

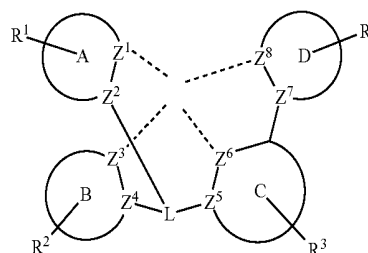
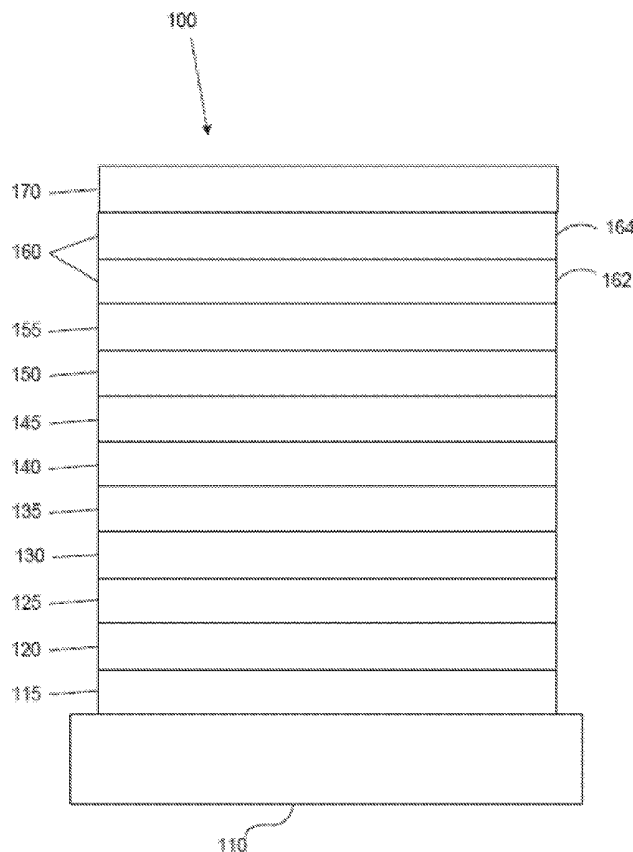

US 20190341561A1

(19) **United States**(12) **Patent Application Publication**
TSAI et al.(10) **Pub. No.: US 2019/0341561 A1**(43) **Pub. Date: Nov. 7, 2019**(54) **ORGANIC ELECTROLUMINESCENT MATERIALS AND DEVICES**(52) **U.S. Cl.**
CPC *H01L 51/0085* (2013.01); *H01L 51/5016* (2013.01); *C09K 11/06* (2013.01); *C07F 15/0033* (2013.01)(71) Applicant: **UNIVERSAL DISPLAY CORPORATION**, Ewing, NJ (US)(72) Inventors: **Jui-Yi TSAI**, Newtown, PA (US); **Alexey Borisovich DYATKIN**, Ambler, PA (US); **Zhiqiang JI**, Chalfont, PA (US); **Pierre-Luc T. BOUDREAULT**, Pennington, NJ (US); **Miguel A. ESTERUELAS**, Zaragoza (ES); **Llorenç Benavent**, Zaragoza (ES); **Ana M. LOPEZ**, Zaragoza (ES); **Enrique OÑATE**, Zaragoza (ES)(57) **ABSTRACT**A compound having the formula $\text{Ir}(L_A)(L_B)$, where L_A has a structure of Formula I(73) Assignee: **UNIVERSAL DISPLAY CORPORATION**, Ewing, NJ (US)(21) Appl. No.: **16/368,976**(22) Filed: **Mar. 29, 2019****Related U.S. Application Data**

(60) Provisional application No. 62/666,810, filed on May 4, 2018.

Publication Classification(51) **Int. Cl.**
H01L 51/00 (2006.01)
C07F 15/00 (2006.01)
C09K 11/06 (2006.01)and L_B is a bidentate ligand is disclosed. In the structure of Formula I, rings A, B, C, and D are each independently 5- or 6-membered carbocyclic or heterocyclic rings; each of Z^1 to Z^8 is C or N; L_A has at least one Ir—C bond; L is CR or N; each R^1 , R^2 , R^3 , and R^4 is independently hydrogen or one of the preferred general substituents; and any two substituents may be joined or fused together to form a ring. Organic light emitting devices, consumer products, and formulations containing the compounds are also disclosed.

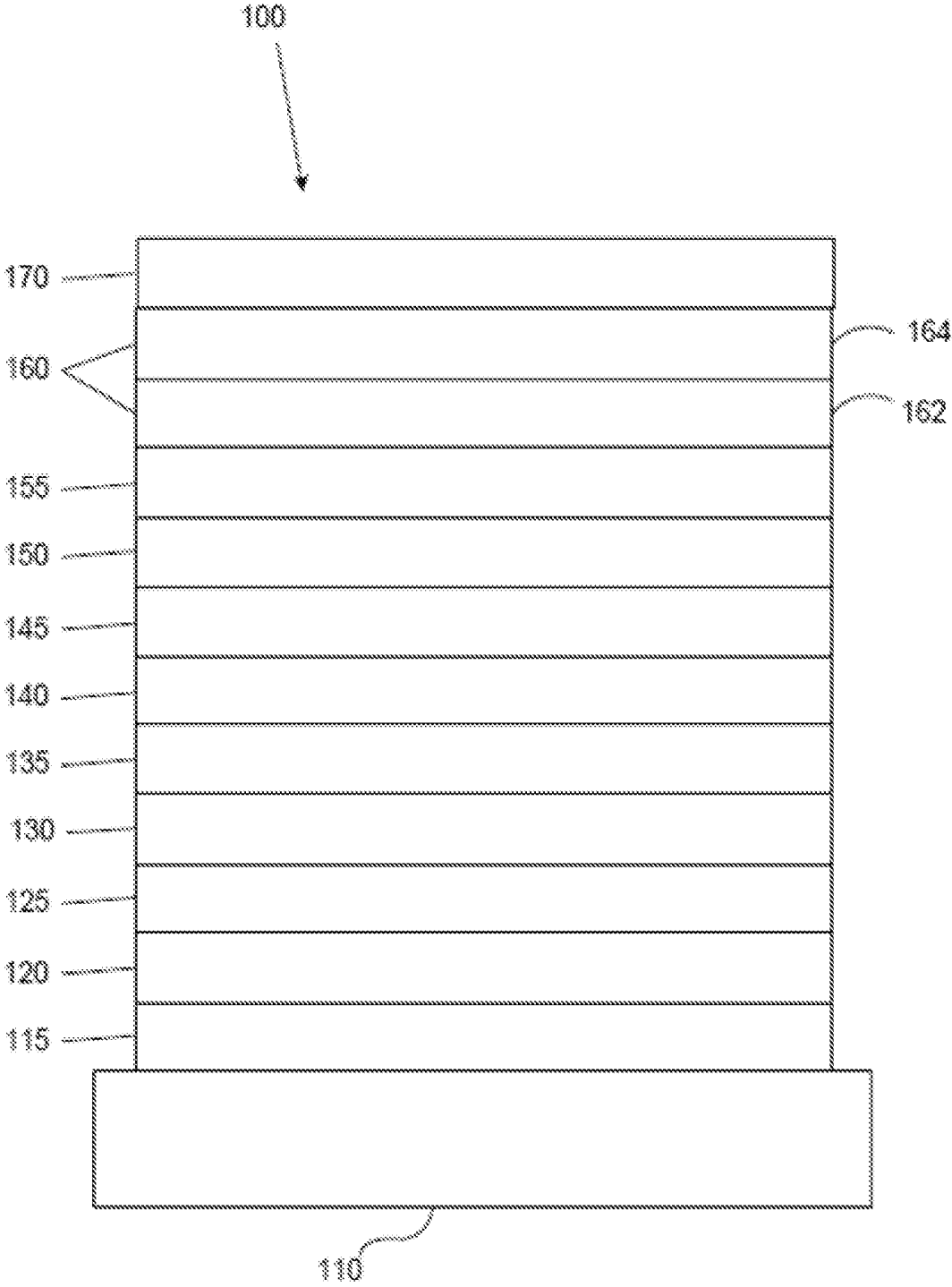

FIG. 1

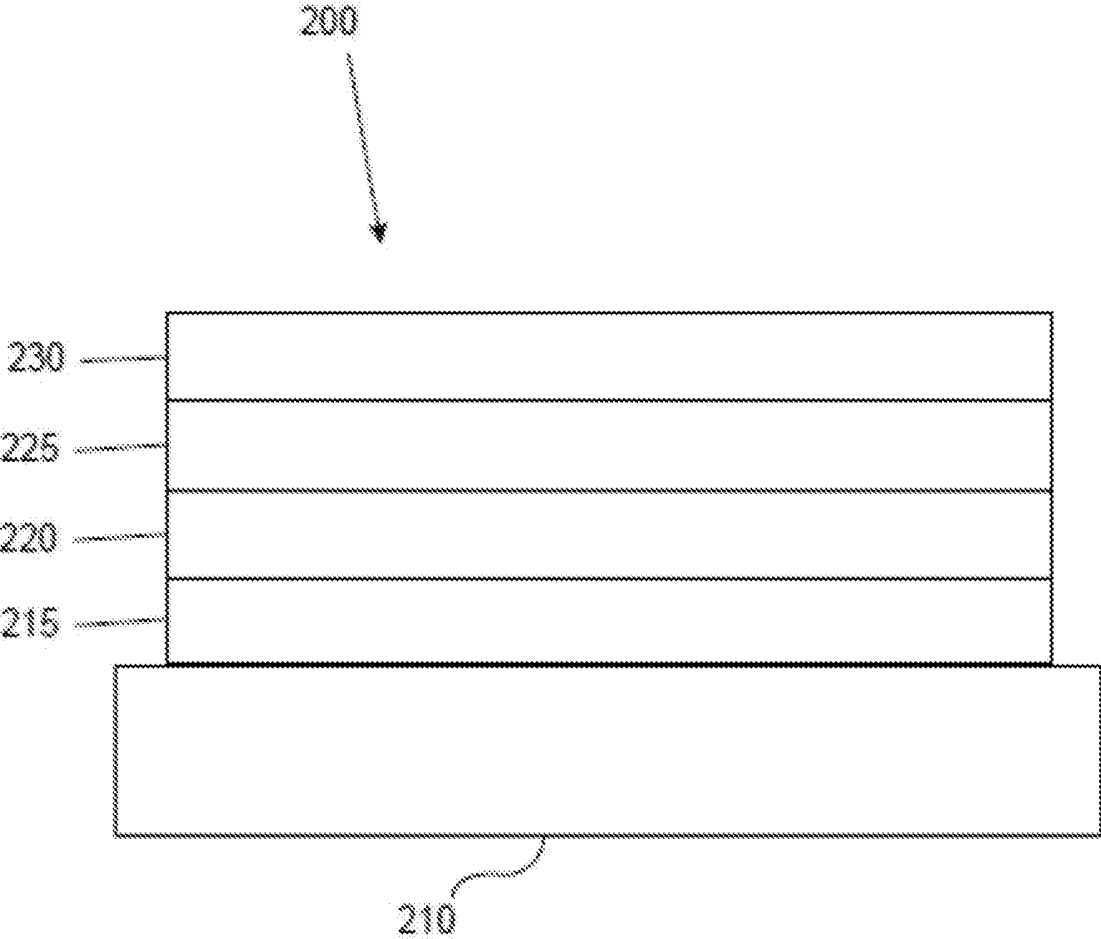

FIG. 2

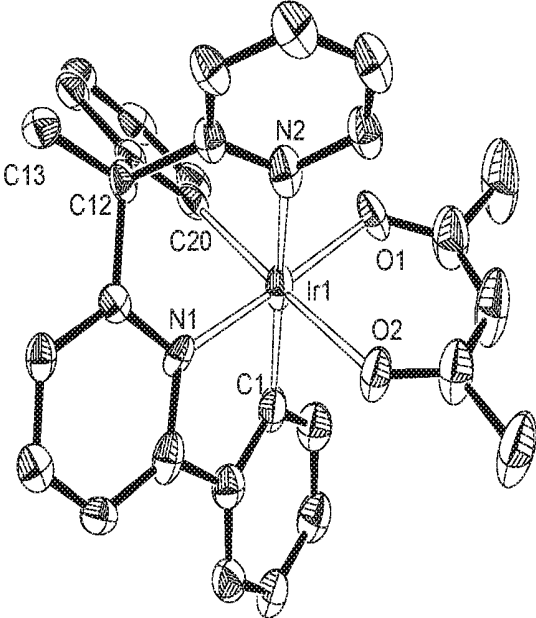

FIG. 3

ORGANIC ELECTROLUMINESCENT MATERIALS AND DEVICES

CROSS-REFERENCE TO RELATED APPLICATIONS

[0001] This application claims priority under 35 U.S.C. § 119(e) to U.S. Provisional Application No. 62/666,810, filed May 4, 2018, the entire contents of which are incorporated herein by reference.

FIELD

[0002] The present invention relates to compounds for use as emitters, and devices, such as organic light emitting diodes, including the same.

BACKGROUND

[0003] Opto-electronic devices that make use of organic materials are becoming increasingly desirable for a number of reasons. Many of the materials used to make such devices are relatively inexpensive, so organic opto-electronic devices have the potential for cost advantages over inorganic devices. In addition, the inherent properties of organic materials, such as their flexibility, may make them well suited for particular applications such as fabrication on a flexible substrate. Examples of organic opto-electronic devices include organic light emitting diodes/devices (OLEDs), organic phototransistors, organic photovoltaic cells, and organic photodetectors. For OLEDs, the organic materials may have performance advantages over conventional materials. For example, the wavelength at which an organic emissive layer emits light may generally be readily tuned with appropriate dopants.

[0004] OLEDs make use of thin organic films that emit light when voltage is applied across the device. OLEDs are becoming an increasingly interesting technology for use in applications such as flat panel displays, illumination, and backlighting. Several OLED materials and configurations are described in U.S. Pat. Nos. 5,844,363, 6,303,238, and 5,707,745, which are incorporated herein by reference in their entirety.

[0005] One application for phosphorescent emissive molecules is a full color display. Industry standards for such a display call for pixels adapted to emit particular colors, referred to as “saturated” colors. In particular, these standards call for saturated red, green, and blue pixels. Alternatively the OLED can be designed to emit white light. In conventional liquid crystal displays emission from a white backlight is filtered using absorption filters to produce red, green and blue emission. The same technique can also be used with OLEDs. The white OLED can be either a single EML device or a stack structure. Color may be measured using CIE coordinates, which are well known to the art.

[0006] One example of a green emissive molecule is tris(2-phenylpyridine) iridium, denoted Ir(ppy)₃, which has the following structure:

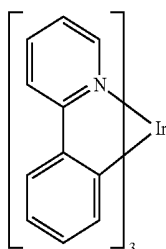

[0007] In this, and later figures herein, we depict the dative bond from nitrogen to metal (here, Ir) as a straight line.

[0008] As used herein, the term “organic” includes polymeric materials as well as small molecule organic materials that may be used to fabricate organic opto-electronic devices. “Small molecule” refers to any organic material that is not a polymer, and “small molecules” may actually be quite large. Small molecules may include repeat units in some circumstances. For example, using a long chain alkyl group as a substituent does not remove a molecule from the “small molecule” class. Small molecules may also be incorporated into polymers, for example as a pendent group on a polymer backbone or as a part of the backbone. Small molecules may also serve as the core moiety of a dendrimer, which consists of a series of chemical shells built on the core moiety. The core moiety of a dendrimer may be a fluorescent or phosphorescent small molecule emitter. A dendrimer may be a “small molecule,” and it is believed that all dendrimers currently used in the field of OLEDs are small molecules.

[0009] As used herein, “top” means furthest away from the substrate, while “bottom” means closest to the substrate. Where a first layer is described as “disposed over” a second layer, the first layer is disposed further away from substrate. There may be other layers between the first and second layer, unless it is specified that the first layer is “in contact with” the second layer. For example, a cathode may be described as “disposed over” an anode, even though there are various organic layers in between.

[0010] As used herein, “solution processable” means capable of being dissolved, dispersed, or transported in and/or deposited from a liquid medium, either in solution or suspension form.

[0011] A ligand may be referred to as “photoactive” when it is believed that the ligand directly contributes to the photoactive properties of an emissive material. A ligand may be referred to as “ancillary” when it is believed that the ligand does not contribute to the photoactive properties of an emissive material, although an ancillary ligand may alter the properties of a photoactive ligand.

[0012] As used herein, and as would be generally understood by one skilled in the art, a first “Highest Occupied Molecular Orbital” (HOMO) or “Lowest Unoccupied Molecular Orbital” (LUMO) energy level is “greater than” or “higher than” a second HOMO or LUMO energy level if the first energy level is closer to the vacuum energy level. Since ionization potentials (IP) are measured as a negative energy relative to a vacuum level, a higher HOMO energy level corresponds to an IP having a smaller absolute value (an IP that is less negative). Similarly, a higher LUMO energy level corresponds to an electron affinity (EA) having a smaller absolute value (an EA that is less negative). On a conventional energy level diagram, with the vacuum level at the top, the LUMO energy level of a material is higher than the HOMO energy level of the same material. A “higher” HOMO or LUMO energy level appears closer to the top of such a diagram than a “lower” HOMO or LUMO energy level.

[0013] As used herein, and as would be generally understood by one skilled in the art, a first work function is “greater than” or “higher than” a second work function if the first work function has a higher absolute value. Because work functions are generally measured as negative numbers relative to vacuum level, this means that a “higher” work function is more negative. On a conventional energy level

diagram, with the vacuum level at the top, a “higher” work function is illustrated as further away from the vacuum level in the downward direction. Thus, the definitions of HOMO and LUMO energy levels follow a different convention than work functions.

[0014] More details on OLEDs, and the definitions described above, can be found in U.S. Pat. No. 7,279,704, which is incorporated herein by reference in its entirety.

SUMMARY

[0015] According to an aspect of the present disclosure, a compound having the formula IrL_AL_B , where L_A has a structure of Formula I

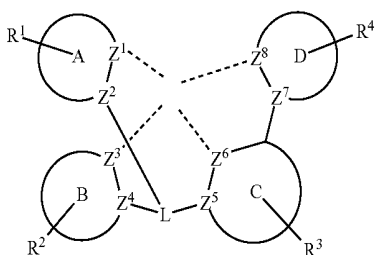

and L_B is a bidentate ligand is provided. In the structure of Formula I:

[0016] L_B is a bidentate ligand;

[0017] rings A, B, C, and D are each independently 5-membered or 6-membered carbocyclic or heterocyclic rings;

[0018] each of Z^1 , Z^2 , Z^3 , Z^4 , Z^5 , Z^6 , Z^7 , and Z^8 is independently C or N;

[0019] L_A has at least one Ir—C bond;

[0020] L is CR or N;

[0021] each one of R^1 , R^2 , R^3 , and R^4 independently represents mono to the maximum allowable substitution, or no substitution;

[0022] each of R, R^1 , R^2 , R^3 , and R^4 is independently hydrogen or a substituent selected from the group consisting of deuterium, halogen, alkyl, cycloalkyl, heteroalkyl, heterocycloalkyl, arylalkyl, alkoxy, aryloxy, amino, silyl, alkenyl, cycloalkenyl, heteroalkenyl, alkynyl, aryl, heteroaryl, acyl, carboxylic acid, ether, ester, nitrile, isonitrile, sulfanyl, sulfinyl, sulfonyl, phosphino, and combinations thereof; and

[0023] any two substituents may be joined or fused together to form a ring.

[0024] An OLED comprising the compound of the present disclosure in an organic layer therein is also disclosed.

[0025] A consumer product comprising the OLED is also disclosed.

BRIEF DESCRIPTION OF THE DRAWINGS

[0026] FIG. 1 shows an organic light emitting device.

[0027] FIG. 2 shows an inverted organic light emitting device that does not have a separate electron transport layer.

[0028] FIG. 3 shows a molecular diagram of $\text{Ir}(\text{L}_A)(\text{L}_C)$ with the hydrogen atoms omitted.

DETAILED DESCRIPTION

[0029] Generally, an OLED comprises at least one organic layer disposed between and electrically connected to an anode and a cathode. When a current is applied, the anode

injects holes and the cathode injects electrons into the organic layer(s). The injected holes and electrons each migrate toward the oppositely charged electrode. When an electron and hole localize on the same molecule, an “exciton,” which is a localized electron-hole pair having an excited energy state, is formed. Light is emitted when the exciton relaxes via a photoemissive mechanism. In some cases, the exciton may be localized on an excimer or an exciplex. Non-radiative mechanisms, such as thermal relaxation, may also occur, but are generally considered undesirable.

[0030] The initial OLEDs used emissive molecules that emitted light from their singlet states (“fluorescence”) as disclosed, for example, in U.S. Pat. No. 4,769,292, which is incorporated by reference in its entirety. Fluorescent emission generally occurs in a time frame of less than 10 nanoseconds.

[0031] More recently, OLEDs having emissive materials that emit light from triplet states (“phosphorescence”) have been demonstrated. Baldo et al., “Highly Efficient Phosphorescent Emission from Organic Electroluminescent Devices,” *Nature*, vol. 395, 151-154, 1998; (“Baldo-I”) and Baldo et al., “Very high-efficiency green organic light-emitting devices based on electrophosphorescence,” *Appl. Phys. Lett.*, vol. 75, No. 3, 4-6 (1999) (“Baldo-II”), are incorporated by reference in their entireties. Phosphorescence is described in more detail in U.S. Pat. No. 7,279,704 at cols. 5-6, which are incorporated by reference.

[0032] FIG. 1 shows an organic light emitting device 100. The figures are not necessarily drawn to scale. Device 100 may include a substrate 110, an anode 115, a hole injection layer 120, a hole transport layer 125, an electron blocking layer 130, an emissive layer 135, a hole blocking layer 140, an electron transport layer 145, an electron injection layer 150, a protective layer 155, a cathode 160, and a barrier layer 170. Cathode 160 is a compound cathode having a first conductive layer 162 and a second conductive layer 164. Device 100 may be fabricated by depositing the layers described, in order. The properties and functions of these various layers, as well as example materials, are described in more detail in U.S. Pat. No. 7,279,704 at cols. 6-10, which are incorporated by reference.

[0033] More examples for each of these layers are available. For example, a flexible and transparent substrate-anode combination is disclosed in U.S. Pat. No. 5,844,363, which is incorporated by reference in its entirety. An example of a p-doped hole transport layer is m-MTDATA doped with $\text{F}_4\text{-TCNQ}$ at a molar ratio of 50:1, as disclosed in U.S. Patent Application Publication No. 2003/0230980, which is incorporated by reference in its entirety. Examples of emissive and host materials are disclosed in U.S. Pat. No. 6,303,238 to Thompson et al., which is incorporated by reference in its entirety. An example of an n-doped electron transport layer is BPhen doped with Li at a molar ratio of 1:1, as disclosed in U.S. Patent Application Publication No. 2003/0230980, which is incorporated by reference in its entirety. U.S. Pat. Nos. 5,703,436 and 5,707,745, which are incorporated by reference in their entireties, disclose examples of cathodes including compound cathodes having a thin layer of metal such as Mg:Ag with an overlying transparent, electrically-conductive, sputter-deposited ITO layer. The theory and use of blocking layers is described in more detail in U.S. Pat. No. 6,097,147 and U.S. Patent Application Publication No. 2003/0230980, which are incorporated by reference in their

entireties. Examples of injection layers are provided in U.S. Patent Application Publication No. 2004/0174116, which is incorporated by reference in its entirety. A description of protective layers may be found in U.S. Patent Application Publication No. 2004/0174116, which is incorporated by reference in its entirety.

[0034] FIG. 2 shows an inverted OLED 200. The device includes a substrate 210, a cathode 215, an emissive layer 220, a hole transport layer 225, and an anode 230. Device 200 may be fabricated by depositing the layers described, in order. Because the most common OLED configuration has a cathode disposed over the anode, and device 200 has cathode 215 disposed under anode 230, device 200 may be referred to as an “inverted” OLED. Materials similar to those described with respect to device 100 may be used in the corresponding layers of device 200. FIG. 2 provides one example of how some layers may be omitted from the structure of device 100.

[0035] The simple layered structure illustrated in FIGS. 1 and 2 is provided by way of non-limiting example, and it is understood that embodiments of the invention may be used in connection with a wide variety of other structures. The specific materials and structures described are exemplary in nature, and other materials and structures may be used. Functional OLEDs may be achieved by combining the various layers described in different ways, or layers may be omitted entirely, based on design, performance, and cost factors. Other layers not specifically described may also be included. Materials other than those specifically described may be used. Although many of the examples provided herein describe various layers as comprising a single material, it is understood that combinations of materials, such as a mixture of host and dopant, or more generally a mixture, may be used. Also, the layers may have various sublayers. The names given to the various layers herein are not intended to be strictly limiting. For example, in device 200, hole transport layer 225 transports holes and injects holes into emissive layer 220, and may be described as a hole transport layer or a hole injection layer. In one embodiment, an OLED may be described as having an “organic layer” disposed between a cathode and an anode. This organic layer may comprise a single layer, or may further comprise multiple layers of different organic materials as described, for example, with respect to FIGS. 1 and 2.

[0036] Structures and materials not specifically described may also be used, such as OLEDs comprised of polymeric materials (PLEDs) such as disclosed in U.S. Pat. No. 5,247,190 to Friend et al., which is incorporated by reference in its entirety. By way of further example, OLEDs having a single organic layer may be used. OLEDs may be stacked, for example as described in U.S. Pat. No. 5,707,745 to Forrest et al, which is incorporated by reference in its entirety. The OLED structure may deviate from the simple layered structure illustrated in FIGS. 1 and 2. For example, the substrate may include an angled reflective surface to improve out-coupling, such as a mesa structure as described in U.S. Pat. No. 6,091,195 to Forrest et al., and/or a pit structure as described in U.S. Pat. No. 5,834,893 to Bulovic et al., which are incorporated by reference in their entireties.

[0037] Unless otherwise specified, any of the layers of the various embodiments may be deposited by any suitable method. For the organic layers, preferred methods include thermal evaporation, ink-jet, such as described in U.S. Pat. Nos. 6,013,982 and 6,087,196, which are incorporated by

reference in their entireties, organic vapor phase deposition (OVPD), such as described in U.S. Pat. No. 6,337,102 to Forrest et al., which is incorporated by reference in its entirety, and deposition by organic vapor jet printing (OVJP), such as described in U.S. Pat. No. 7,431,968, which is incorporated by reference in its entirety. Other suitable deposition methods include spin coating and other solution based processes. Solution based processes are preferably carried out in nitrogen or an inert atmosphere. For the other layers, preferred methods include thermal evaporation. Preferred patterning methods include deposition through a mask, cold welding such as described in U.S. Pat. Nos. 6,294,398 and 6,468,819, which are incorporated by reference in their entireties, and patterning associated with some of the deposition methods such as ink-jet and organic vapor jet printing (OVJP). Other methods may also be used. The materials to be deposited may be modified to make them compatible with a particular deposition method. For example, substituents such as alkyl and aryl groups, branched or unbranched, and preferably containing at least 3 carbons, may be used in small molecules to enhance their ability to undergo solution processing. Substituents having 20 carbons or more may be used, and 3-20 carbons is a preferred range. Materials with asymmetric structures may have better solution processability than those having symmetric structures, because asymmetric materials may have a lower tendency to recrystallize. Dendrimer substituents may be used to enhance the ability of small molecules to undergo solution processing.

[0038] Devices fabricated in accordance with embodiments of the present invention may further optionally comprise a barrier layer. One purpose of the barrier layer is to protect the electrodes and organic layers from damaging exposure to harmful species in the environment including moisture, vapor and/or gases, etc. The barrier layer may be deposited over, under or next to a substrate, an electrode, or over any other parts of a device including an edge. The barrier layer may comprise a single layer, or multiple layers. The barrier layer may be formed by various known chemical vapor deposition techniques and may include compositions having a single phase as well as compositions having multiple phases. Any suitable material or combination of materials may be used for the barrier layer. The barrier layer may incorporate an inorganic or an organic compound or both. The preferred barrier layer comprises a mixture of a polymeric material and a non-polymeric material as described in U.S. Pat. No. 7,968,146, PCT Pat. Application Nos. PCT/US2007/023098 and PCT/US2009/042829, which are herein incorporated by reference in their entireties. To be considered a “mixture”, the aforesaid polymeric and non-polymeric materials comprising the barrier layer should be deposited under the same reaction conditions and/or at the same time. The weight ratio of polymeric to non-polymeric material may be in the range of 95:5 to 5:95. The polymeric material and the non-polymeric material may be created from the same precursor material. In one example, the mixture of a polymeric material and a non-polymeric material consists essentially of polymeric silicon and inorganic silicon.

[0039] Devices fabricated in accordance with embodiments of the invention can be incorporated into a wide variety of electronic component modules (or units) that can be incorporated into a variety of electronic products or intermediate components. Examples of such electronic prod-

ucts or intermediate components include display screens, lighting devices such as discrete light source devices or lighting panels, etc. that can be utilized by the end-user product manufacturers. Such electronic component modules can optionally include the driving electronics and/or power source(s). Devices fabricated in accordance with embodiments of the invention can be incorporated into a wide variety of consumer products that have one or more of the electronic component modules (or units) incorporated therein. A consumer product comprising an OLED that includes the compound of the present disclosure in the organic layer in the OLED is disclosed. Such consumer products would include any kind of products that include one or more light source(s) and/or one or more of some type of visual displays. Some examples of such consumer products include flat panel displays, curved displays, computer monitors, medical monitors, televisions, billboards, lights for interior or exterior illumination and/or signaling, heads-up displays, fully or partially transparent displays, flexible displays, rollable displays, foldable displays, stretchable displays, laser printers, telephones, mobile phones, tablets, phablets, personal digital assistants (PDAs), wearable devices, laptop computers, digital cameras, camcorders, viewfinders, micro-displays (displays that are less than 2 inches diagonal), 3-D displays, virtual reality or augmented reality displays, vehicles, video walls comprising multiple displays tiled together, theater or stadium screen, a light therapy device, and a sign. Various control mechanisms may be used to control devices fabricated in accordance with the present invention, including passive matrix and active matrix. Many of the devices are intended for use in a temperature range comfortable to humans, such as 18 degrees C. to 30 degrees C., and more preferably at room temperature (20-25 degrees C.), but could be used outside this temperature range, for example, from -40 degree C. to +80 degree C.

[0040] The materials and structures described herein may have applications in devices other than OLEDs. For example, other optoelectronic devices such as organic solar cells and organic photodetectors may employ the materials and structures. More generally, organic devices, such as organic transistors, may employ the materials and structures.

[0041] The terms “halo,” “halogen,” and “halide” are used interchangeably and refer to fluorine, chlorine, bromine, and iodine.

[0042] The term “acyl” refers to a substituted carbonyl radical (C(O)—R_s).

[0043] The term “ester” refers to a substituted oxycarbonyl (—O—C(O)—R or —C(O)—O—R_s) radical.

[0044] The term “ether” refers to an —OR_s radical.

[0045] The terms “sulfanyl” or “thio-ether” are used interchangeably and refer to a —SR_s radical.

[0046] The term “sulfinyl” refers to a —S(O)—R_s radical.

[0047] The term “sulfonyl” refers to a —SO₂—R_s radical.

[0048] The term “phosphino” refers to a —P(R_s)₃ radical, wherein each R_s can be same or different.

[0049] The term “silyl” refers to a —Si(R_s)₃ radical, wherein each R_s can be same or different.

[0050] In each of the above, R_s can be hydrogen or a substituent selected from the group consisting of deuterium, halogen, alkyl, cycloalkyl, heteroalkyl, heterocycloalkyl, arylalkyl, alkoxy, aryloxy, amino, silyl, alkenyl, cycloalkenyl, heteroalkenyl, alkynyl, aryl, heteroaryl, and combina-

tion thereof. Preferred R_s is selected from the group consisting of alkyl, cycloalkyl, aryl, heteroaryl, and combination thereof.

[0051] The term “alkyl” refers to and includes both straight and branched chain alkyl radicals. Preferred alkyl groups are those containing from one to fifteen carbon atoms and includes methyl, ethyl, propyl, 1-methylethyl, butyl, 1-methylpropyl, 2-methylpropyl, pentyl, 1-methylbutyl, 2-methylbutyl, 3-methylbutyl, 1,1-dimethylpropyl, 1,2-dimethylpropyl, 2,2-dimethylpropyl, and the like. Additionally, the alkyl group is optionally substituted.

[0052] The term “cycloalkyl” refers to and includes monocyclic, polycyclic, and spiro alkyl radicals. Preferred cycloalkyl groups are those containing 3 to 12 ring carbon atoms and includes cyclopropyl, cyclopentyl, cyclohexyl, bicyclo[3.1.1]heptyl, spiro[4.5]decyl, spiro[5.5]undecyl, adamantyl, and the like. Additionally, the cycloalkyl group is optionally substituted.

[0053] The terms “heteroalkyl” or “heterocycloalkyl” refer to an alkyl or a cycloalkyl radical, respectively, having at least one carbon atom replaced by a heteroatom. Optionally the at least one heteroatom is selected from O, S, N, P, B, Si and Se, preferably, O, S or N. Additionally, the heteroalkyl or heterocycloalkyl group is optionally substituted.

[0054] The term “alkenyl” refers to and includes both straight and branched chain alkene radicals. Alkenyl groups are essentially alkyl groups that include at least one carbon-carbon double bond in the alkyl chain. Cycloalkenyl groups are essentially cycloalkyl groups that include at least one carbon-carbon double bond in the cycloalkyl ring. The term “heteroalkenyl” as used herein refers to an alkenyl radical having at least one carbon atom replaced by a heteroatom. Optionally the at least one heteroatom is selected from O, S, N, P, B, Si, and Se, preferably, O, S, or N. Preferred alkenyl, cycloalkenyl, or heteroalkenyl groups are those containing two to fifteen carbon atoms. Additionally, the alkenyl, cycloalkenyl, or heteroalkenyl group is optionally substituted.

[0055] The term “alkynyl” refers to and includes both straight and branched chain alkyne radicals. Preferred alkynyl groups are those containing two to fifteen carbon atoms. Additionally, the alkynyl group is optionally substituted.

[0056] The terms “aralkyl” or “arylalkyl” are used interchangeably and refer to an alkyl group that is substituted with an aryl group. Additionally, the aralkyl group is optionally substituted.

[0057] The term “heterocyclic group” refers to and includes aromatic and non-aromatic cyclic radicals containing at least one heteroatom. Optionally the at least one heteroatom is selected from O, S, N, P, B, Si, and Se, preferably, O, S, or N. Hetero-aromatic cyclic radicals may be used interchangeably with heteroaryl. Preferred hetero-aromatic cyclic groups are those containing 3 to 7 ring atoms which includes at least one hetero atom, and includes cyclic amines such as morpholino, piperidino, pyrrolidino, and the like, and cyclic ethers/thio-ethers, such as tetrahydrofuran, tetrahydropyran, tetrahydrothiophene, and the like. Additionally, the heterocyclic group may be optionally substituted.

[0058] The term “aryl” refers to and includes both single-ring aromatic hydrocarbyl groups and polycyclic aromatic ring systems. The polycyclic rings may have two or more rings in which two carbons are common to two adjoining

rings (the rings are “fused”) wherein at least one of the rings is an aromatic hydrocarbyl group, e.g., the other rings can be cycloalkyls, cycloalkenyls, aryl, heterocycles, and/or heteroaryls. Preferred aryl groups are those containing six to thirty carbon atoms, preferably six to twenty carbon atoms, more preferably six to twelve carbon atoms. Especially preferred is an aryl group having six carbons, ten carbons or twelve carbons. Suitable aryl groups include phenyl, biphenyl, triphenyl, triphenylene, tetraphenylene, naphthalene, anthracene, phenalene, phenanthrene, fluorene, pyrene, chrysene, perylene, and azulene, preferably phenyl, biphenyl, triphenyl, triphenylene, fluorene, and naphthalene. Additionally, the aryl group is optionally substituted.

[0059] The term “heteroaryl” refers to and includes both single-ring aromatic groups and polycyclic aromatic ring systems that include at least one heteroatom. The heteroatoms include, but are not limited to O, S, N, P, B, Si, and Se. In many instances, O, S, or N are the preferred heteroatoms. Hetero-single ring aromatic systems are preferably single rings with 5 or 6 ring atoms, and the ring can have from one to six heteroatoms. The hetero-polycyclic ring systems can have two or more rings in which two atoms are common to two adjoining rings (the rings are “fused”) wherein at least one of the rings is a heteroaryl, e.g., the other rings can be cycloalkyls, cycloalkenyls, aryl, heterocycles, and/or heteroaryls. The hetero-polycyclic aromatic ring systems can have from one to six heteroatoms per ring of the polycyclic aromatic ring system. Preferred heteroaryl groups are those containing three to thirty carbon atoms, preferably three to twenty carbon atoms, more preferably three to twelve carbon atoms. Suitable heteroaryl groups include dibenzothiophene, dibenzofuran, dibenzoselenophene, furan, thiophene, benzofuran, benzothiophene, benzoselenophene, carbazole, indolocarbazole, pyridylindole, pyrrolodipyridine, pyrazole, imidazole, triazole, oxazole, thiazole, oxadiazole, oxatriazole, dioxazole, thiadiazole, pyridine, pyridazine, pyrimidine, pyrazine, triazine, oxazine, oxathiazine, oxadiazine, indole, benzimidazole, indazole, indoxazine, benzoxazole, benzisoxazole, benzothiazole, quinoline, isoquinoline, cinnoline, quinazoline, quinoxaline, naphthyridine, phthalazine, pteridine, xanthene, acridine, phenazine, phenothiazine, phenoxazine, benzofuroypyridine, furodipyridine, benzothienopyridine, thienodipyridine, benzoselenophenopyridine, and selenophenodipyridine, preferably dibenzothiophene, dibenzofuran, dibenzoselenophene, carbazole, indolocarbazole, imidazole, pyridine, pyrazine, pyrimidine, triazine, and benzimidazole, and the respective aza-analogs thereof. Additionally, the heteroaryl group is optionally substituted.

[0060] Of the aryl and heteroaryl groups listed above, the groups of triphenylene, naphthalene, anthracene, dibenzothiophene, dibenzofuran, dibenzoselenophene, carbazole, indolocarbazole, imidazole, pyridine, pyrazine, pyrimidine, triazine, and benzimidazole, and the respective aza-analogs of each thereof are of particular interest.

[0061] The terms alkyl, cycloalkyl, heteroalkyl, heterocycloalkyl, alkenyl, cycloalkenyl, heteroalkenyl, alkynyl, aralkyl, heterocyclic group, aryl, and heteroaryl, as used herein, are independently unsubstituted, or independently substituted, with one or more general substituents.

[0062] In many instances, the general substituents are selected from the group consisting of deuterium, halogen, alkyl, cycloalkyl, heteroalkyl, heterocycloalkyl, arylalkyl, alkoxy, aryloxy, amino, silyl, alkenyl, cycloalkenyl, het-

eroalkenyl, alkynyl, aryl, heteroaryl, acyl, carboxylic acid, ether, ester, nitrile, isonitrile, sulfanyl, sulfinyl, sulfonyl, phosphino, and combinations thereof.

[0063] In some instances, the preferred general substituents are selected from the group consisting of deuterium, fluorine, alkyl, cycloalkyl, heteroalkyl, alkoxy, aryloxy, amino, silyl, alkenyl, cycloalkenyl, heteroalkenyl, aryl, heteroaryl, nitrile, isonitrile, sulfanyl, and combinations thereof.

[0064] In some instances, the preferred general substituents are selected from the group consisting of deuterium, fluorine, alkyl, cycloalkyl, alkoxy, aryloxy, amino, silyl, aryl, heteroaryl, sulfanyl, and combinations thereof.

[0065] In yet other instances, the more preferred general substituents are selected from the group consisting of deuterium, fluorine, alkyl, cycloalkyl, aryl, heteroaryl, and combinations thereof.

[0066] The terms “substituted” and “substitution” refer to a substituent other than H that is bonded to the relevant position, e.g., a carbon or nitrogen. For example, when R¹ represents mono-substitution, then one R¹ must be other than H (i.e., a substitution). Similarly, when R¹ represents di-substitution, then two of R¹ must be other than H. Similarly, when R¹ represents no substitution, R¹, for example, can be a hydrogen for available valencies of ring atoms, as in carbon atoms for benzene and the nitrogen atom in pyrrole, or simply represents nothing for ring atoms with fully filled valencies, e.g., the nitrogen atom in pyridine. The maximum number of substitutions possible in a ring structure will depend on the total number of available valencies in the ring atoms.

[0067] As used herein, “combinations thereof” indicates that one or more members of the applicable list are combined to form a known or chemically stable arrangement that one of ordinary skill in the art can envision from the applicable list. For example, an alkyl and deuterium can be combined to form a partial or fully deuterated alkyl group; a halogen and alkyl can be combined to form a halogenated alkyl substituent; and a halogen, alkyl, and aryl can be combined to form a halogenated arylalkyl. In one instance, the term substitution includes a combination of two to four of the listed groups. In another instance, the term substitution includes a combination of two to three groups. In yet another instance, the term substitution includes a combination of two groups. Preferred combinations of substituent groups are those that contain up to fifty atoms that are not hydrogen or deuterium, or those which include up to forty atoms that are not hydrogen or deuterium, or those that include up to thirty atoms that are not hydrogen or deuterium. In many instances, a preferred combination of substituent groups will include up to twenty atoms that are not hydrogen or deuterium.

[0068] The “aza” designation in the fragments described herein, i.e. aza-dibenzofuran, aza-dibenzothiophene, etc. means that one or more of the C—H groups in the respective aromatic ring can be replaced by a nitrogen atom, for example, and without any limitation, azatriphenylene encompasses both dibenzo[f,h]quinoxaline and dibenzo[f,h]quinoline. One of ordinary skill in the art can readily envision other nitrogen analogs of the aza-derivatives described above, and all such analogs are intended to be encompassed by the terms as set forth herein.

[0069] As used herein, “deuterium” refers to an isotope of hydrogen. Deuterated compounds can be readily prepared

using methods known in the art. For example, U.S. Pat. No. 8,557,400, Patent Pub. No. WO 2006/095951, and U.S. Pat. Application Pub. No. US 2011/0037057, which are hereby incorporated by reference in their entireties, describe the making of deuterium-substituted organometallic complexes. Further reference is made to Ming Yan, et al., *Tetrahedron* 2015, 71, 1425-30 and Atzrodt et al., *Angew. Chem. Int. Ed. (Reviews)* 2007, 46, 7744-65, which are incorporated by reference in their entireties, describe the deuteration of the methylene hydrogens in benzyl amines and efficient pathways to replace aromatic ring hydrogens with deuterium, respectively.

[0070] It is to be understood that when a molecular fragment is described as being a substituent or otherwise attached to another moiety, its name may be written as if it were a fragment (e.g. phenyl, phenylene, naphthyl, dibenzofuryl) or as if it were the whole molecule (e.g. benzene, naphthalene, dibenzofuran). As used herein, these different ways of designating a substituent or attached fragment are considered to be equivalent.

[0071] For the emissive transitional-metal chelate, the typical architecture comprises at least one bidentate chelate to serve as the chromophore. There is a growing interest of using multidentate chromophores for their extended conjugation and enhanced metal chelate stabilization energy. This strategy seems to be quite successful for the platinum (II) systems that employ tetradentate chelates in the application in OLED material by taking advantage of their square-planar coordination geometry. In comparison, Iridium(III) systems are known to be most stable in octahedron geometry. Thus, only a few Ir(III) tetradentate chelates are known such as porphyrins.

[0072] The tetradentate chelates disclosed herein does not coordinate with Iridium metal in square-planar coordination geometry, and allows another bidentate ligand to coordinate with iridium metal. Therefore, the overall stability for this class of iridium complexes are expected to be better than the previously described iridium complexes comprising one tetradentate and two monodentates. The following structure represents the new class of tetradentate chelates disclosed herein:

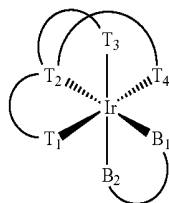

This structure includes one nonplanar tetradentate ligand and one bidentate ligand.

[0073] According to an aspect of the present disclosure, a compound having the formula $\text{Ir}(L_A)(L_B)$, where L_A has a structure of Formula I

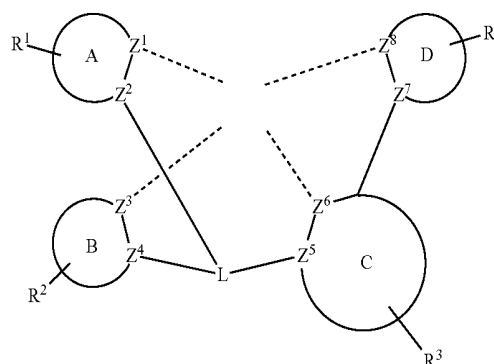

and L_B is a bidentate ligand is disclosed. In the structure of Formula I:

[0074] L_B is a bidentate ligand;

[0075] rings A, B, C, and D are each independently 5-membered or 6-membered carbocyclic or heterocyclic rings;

[0076] each of Z^1 , Z^2 , Z^3 , Z^4 , Z^5 , Z^6 , Z^7 , and Z^8 is independently C or N;

[0077] L_A has at least one Ir—C bond;

[0078] L is CR or N;

[0079] each one of R^1 , R^2 , R^3 , and R^4 independently represents mono to the maximum allowable substitution, or no substitution;

[0080] each of R, R^1 , R^2 , R^3 , and R^4 is independently hydrogen or a substituent selected from the general substituents defined above;

[0081] any two substituents may be joined or fused together to form a ring; and

[0082] L_A and L_B are optionally joined to form a hexadentate ligand.

[0083] In some embodiments, each R, R^1 , R^2 , R^3 , and R^4 is independently hydrogen or a substituent selected from the preferred general substituents or the more preferred general substituents defined above.

[0084] In some embodiments, ligand L_B has a structure of Formula II,

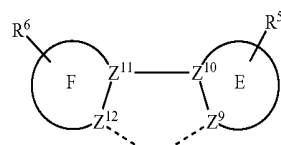

In Formula II:

[0085] rings E and F are each independently 5-membered or 6-membered carbocyclic or heterocyclic rings;

[0086] each of Z^9 , Z^{10} , Z^{11} , and Z^{12} is independently C or N;

[0087] each one of R^5 and R^6 independently represents mono to the maximum allowable substitution, or no substitution;

[0088] each of R^5 and R^6 is independently hydrogen or a substituent selected from the group consisting of deuterium, fluorine, alkyl, cycloalkyl, heteroalkyl, alkoxy, aryloxy,

amino, silyl, alkenyl, cycloalkenyl, heteroalkenyl, aryl, heteroaryl, nitrile, isonitrile, sulfanyl, and combinations thereof; and

[0089] at least one of Z^9 and Z^{12} is C.

[0090] In some embodiments, rings A through D are aryl or heteroaryl.

[0091] In some embodiments where ligand L_B has a structure of Formula II, rings A, B, C, D, E, and F are 6-membered rings. In some embodiments where ligand L_B has a structure of Formula II, rings A, B, C, D, E, and F are 6-membered aryl or heteroaryl rings.

[0092] In some embodiments where ligand L_B has a structure of Formula II, at least one of rings A, B, C, D, E, and F is a 5-membered heterocyclic ring, and the remaining are 6-membered rings. In some embodiments where ligand L_B has a structure of Formula II, at least one of rings A, B, C, D, E, and F is a 5-membered heteroaryl ring, and the remaining are 6-membered aryl rings.

[0093] In some embodiments where ligand L_B has a structure of Formula II, rings A, B, C, D, E, and F are selected from the group consisting of benzene, pyridine, pyrimidine, triazine, imidazole, pyrazole, triazole, and N-heterocyclic carbene. In some embodiments where ligand L_B has a structure of Formula II, three of rings A, B, C, D, E, and F are pyridine rings and the remaining three are benzene rings.

[0094] In some embodiments, at least one of rings A, B, C, and D is an imidazole. In some embodiments, at least one of Z^1 , Z^3 , Z^6 , and Z^8 is an imidazole derived carbene. In some embodiments, at least one of Z^1 , Z^3 , Z^6 , and Z^8 is an N of an imidazole.

[0095] In some embodiments, two of Z , Z^3 , Z^6 , and Z^8 are independently selected from a neutral carbon and a neutral nitrogen and two of Z^1 , Z^3 , Z^6 , and Z^8 are independently a monoanionic coordinating carbons. In some embodiments, the neutral carbon is selected from the group consisting of a N-heterocyclic imidazole-derived carbene or an N-heterocyclic benzimidazole-derived carbene; the neutral nitrogen is an sp^2 nitrogen atom of N-heterocyclic ring selected from the group consisting of pyridine, pyrimidine, imidazole, benzoimidazole, pyrazole, oxazole, and triazole; and the monoanionic coordinating carbon is an sp^2 carbon atom from a moiety selected from the group consisting of benzene, pyridine, furan, thiophene, and pyrrole.

[0096] In some embodiments where ligand L_B has a structure of Formula II, ring E is a 5-membered ring, and ring F is a 6-membered ring. In some embodiments where ligand L_B has a structure of Formula II, ring E is a 5-membered heteroaryl ring, and ring F is a 6-membered aryl or heteroaryl ring.

[0097] In some embodiments where ligand L_B has a structure of Formula II, Z^3 , Z^6 , and Z^{12} are N, and Z^1 , Z^2 , Z^4 , Z^4 , Z^5 , Z^8 , Z^9 , Z^{10} , and Z^{11} are C. In some embodiments where ligand L_B has a structure of Formula II, Z^1 and Z^{12} are N, and Z^2 , Z^3 , Z^4 , Z^5 , Z^6 , Z^7 , Z^8 , Z^9 , Z^{10} , and Z^{11} are C. In some embodiments where ligand L_B has a structure of Formula II, Z^6 and Z^{12} are N, and Z^1 , Z^2 , Z^3 , Z^4 , Z^5 , Z^7 , Z^8 , Z^9 , Z^{10} , and Z^{11} are C. In some embodiments where ligand L_B has a structure of Formula II, Z^8 and Z^{12} are N, and Z^1 , Z^2 , Z^3 , Z^4 , Z^5 , Z^6 , Z^7 , Z^9 , Z^{10} , and Z^{11} are C. In some embodiments

where ligand L_B has a structure of Formula II, Z^1 , Z^8 and Z^{12} are N, and Z^2 , Z^3 , Z^4 , Z^5 , Z^6 , Z^7 , Z^9 , Z^{10} , and Z^{11} are C. In some embodiments where ligand L_B has a structure of Formula II, Z^1 , Z^3 and Z^{12} are N, and Z^2 , Z^4 , Z^5 , Z^6 , Z^7 , Z^8 , Z^9 , Z^{10} , and Z^{11} are C. In some embodiments where ligand L_B has a structure of Formula II, Z^6 , Z^8 , and Z^{12} are N, and Z^1 , Z^2 , Z^3 , Z^4 , Z^5 , Z^7 , Z^9 , Z^{10} , and Z^{11} are C. In some embodiments where ligand L_B has a structure of Formula II, at least two single substituents from R^1 to R^6 are joined or fused together to form a ring.

[0098] In some embodiments, Z^1 , Z^3 , Z^6 , and Z^8 are C.

[0099] In some embodiments, ligand L_B is an acetylacetonate ligand, which may be substituted or unsubstituted.

[0100] In some embodiments, L_A is selected from the group consisting of:

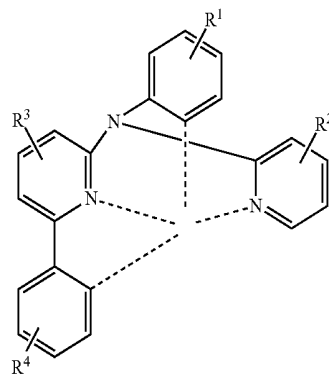
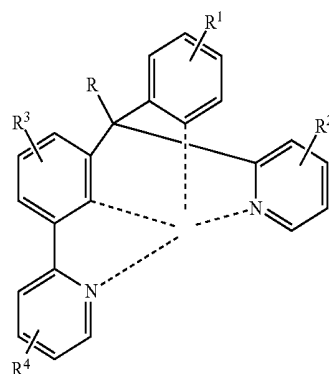
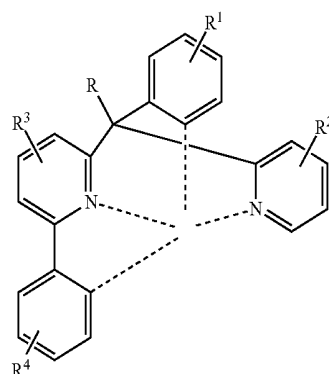

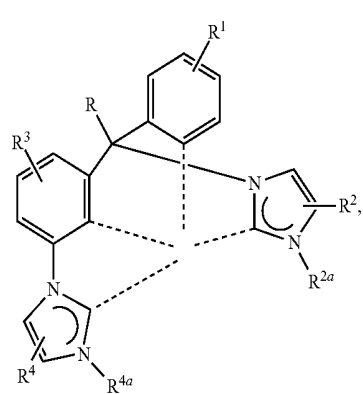
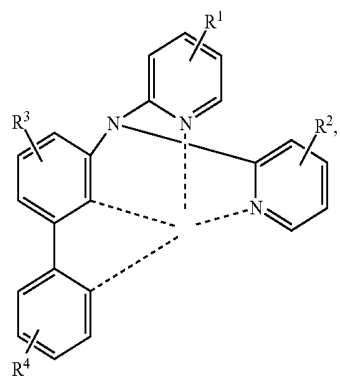
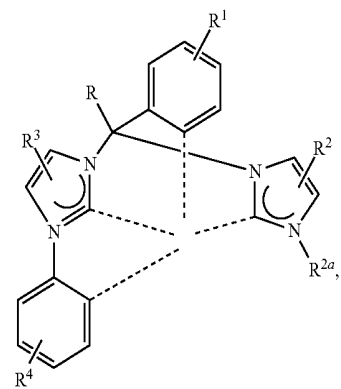
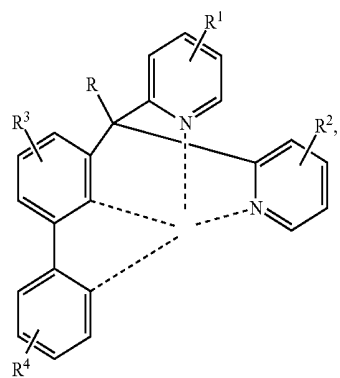
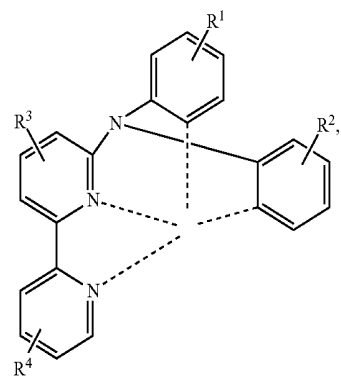
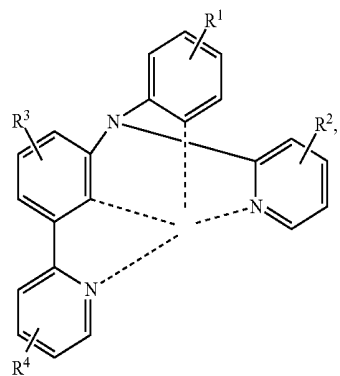
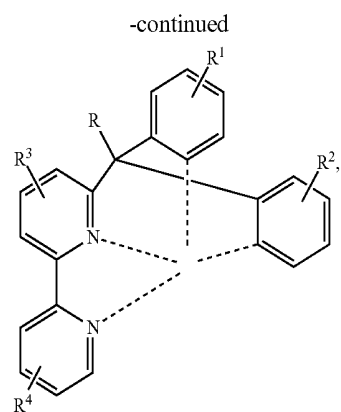
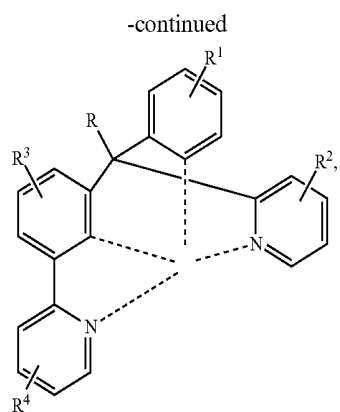

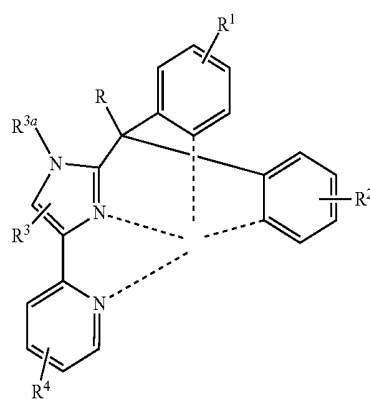
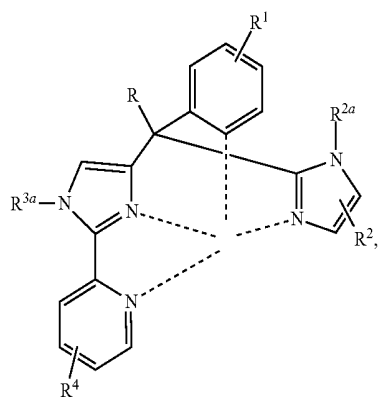
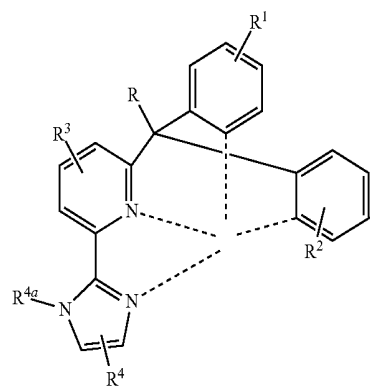
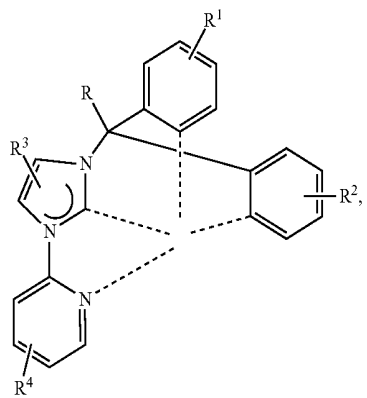
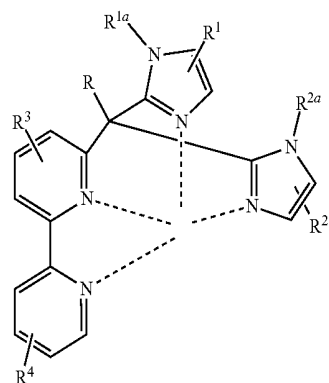
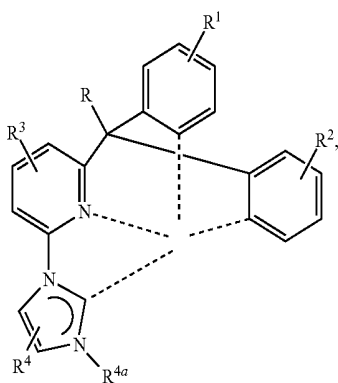
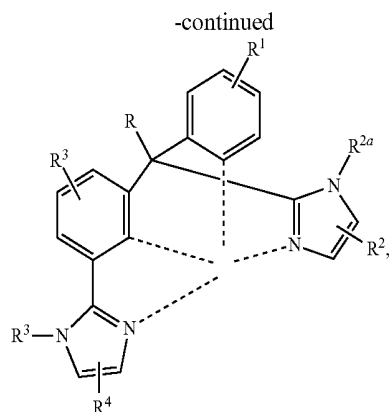
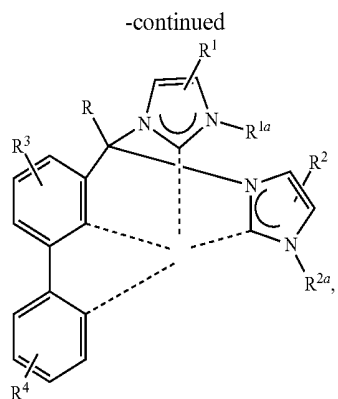

-continued

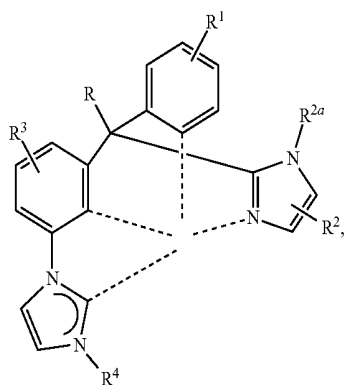

-continued

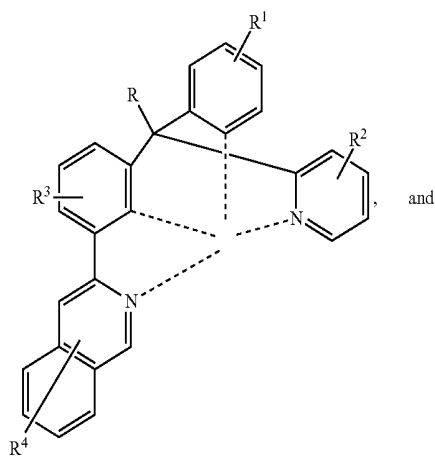
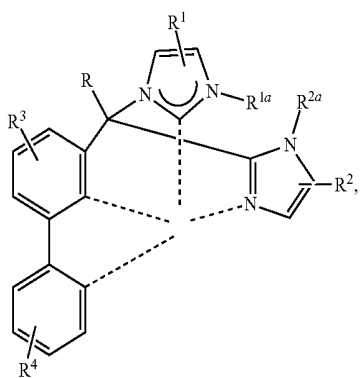
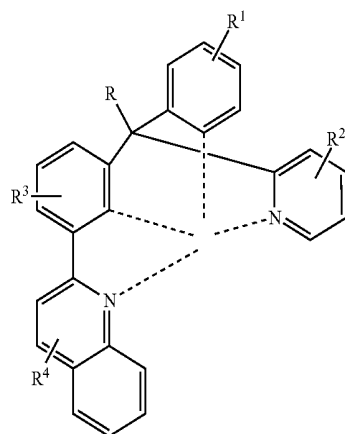
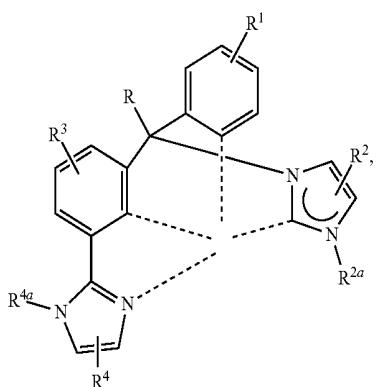
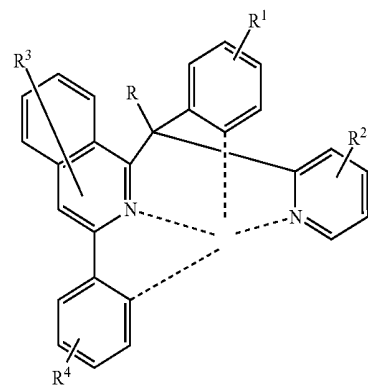
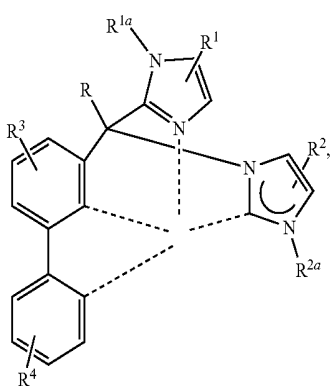
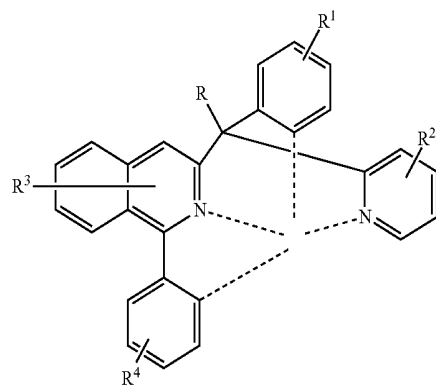

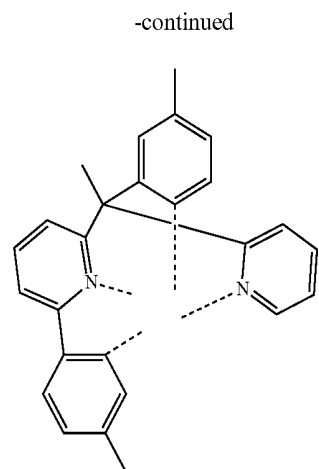
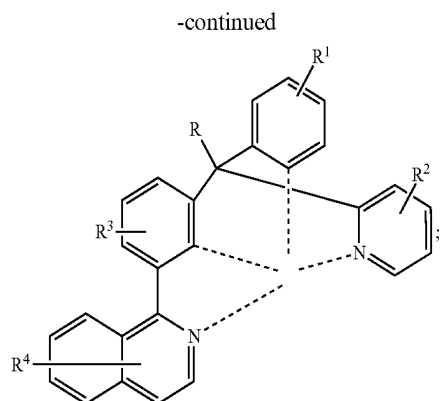

L₄₃

and

[0101] where R^{1a}-R^{4a} are hydrogen or a substituent selected from the group consisting of deuterium, fluorine, alkyl, cycloalkyl, heteroalkyl, alkoxy, aryloxy, amino, silyl, alkenyl, cycloalkenyl, heteroalkenyl, aryl, heteroaryl, nitrile, isonitrile, sulfanyl, and combinations thereof.

[0102] In some embodiments, ligand L₄ is selected from the group consisting of:

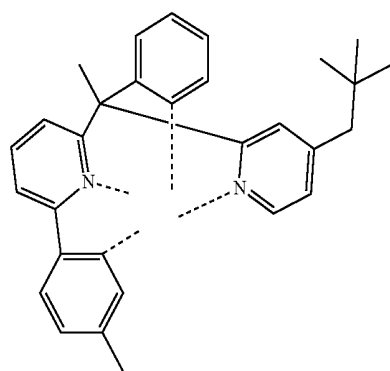

L₄₄

L₄₁

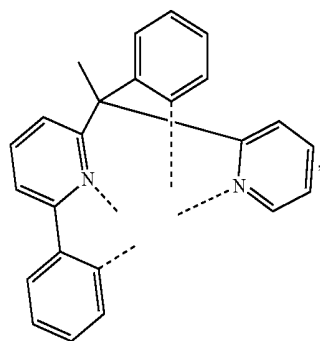

L₄₅

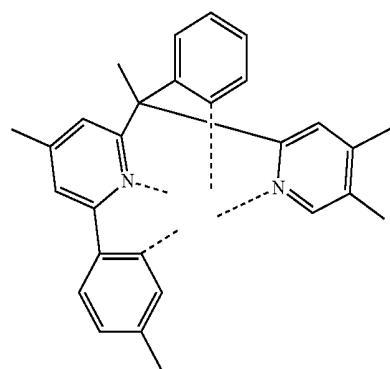

L₄₆

L₄₂

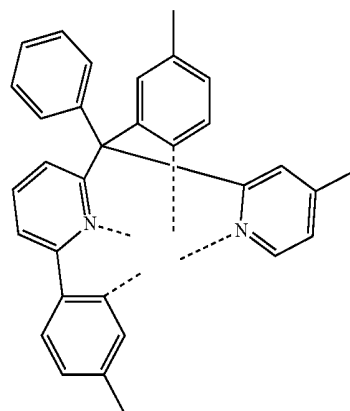
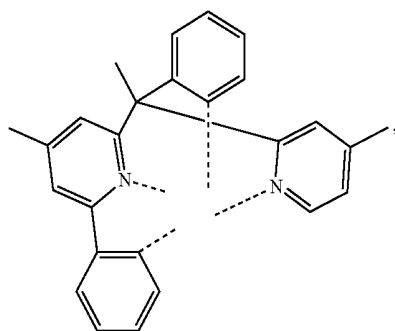

-continued

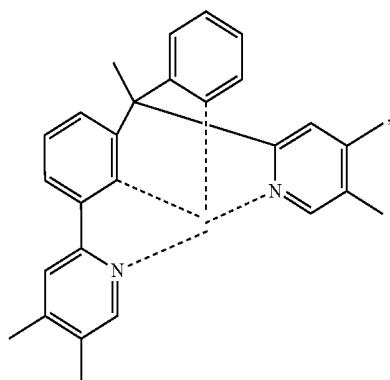

L₄₇

-continued

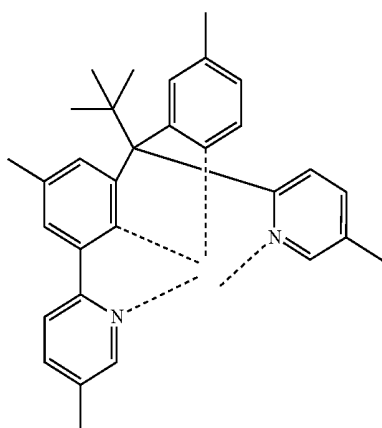

L₄₁₁

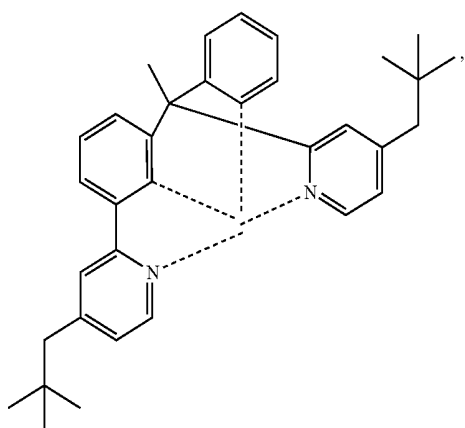

L₄₈

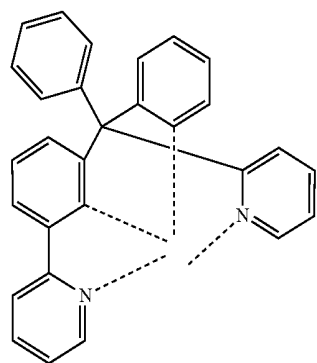

L₄₁₂

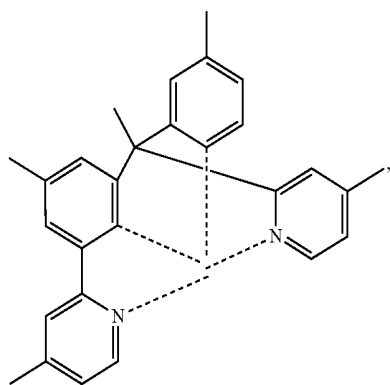

L₄₉

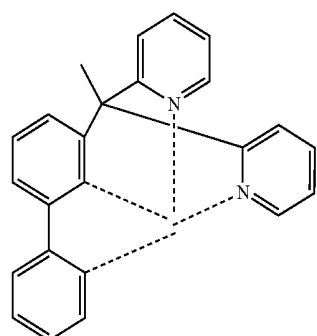

L₄₁₃

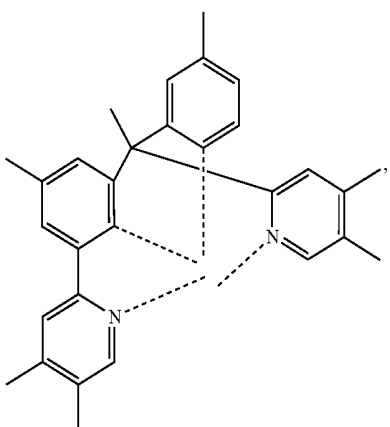

L₄₁₀

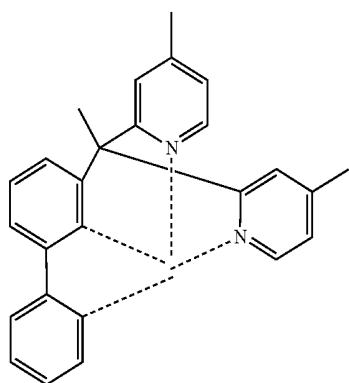

L₄₁₄

-continued

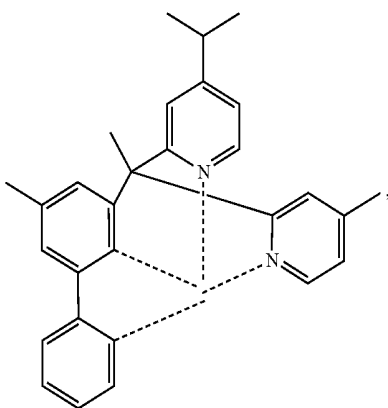

L₄₁₅

-continued

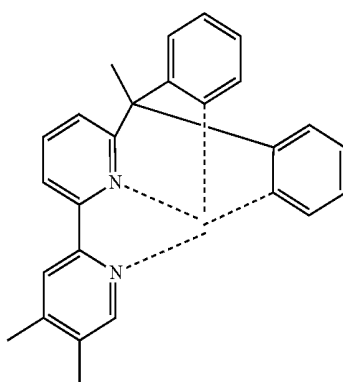

L₄₁₉

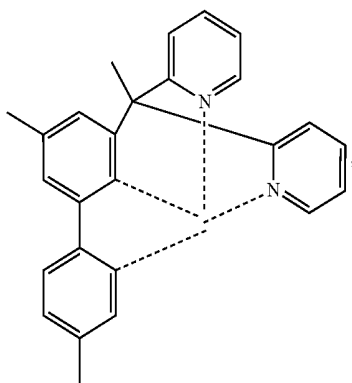

L₄₁₆

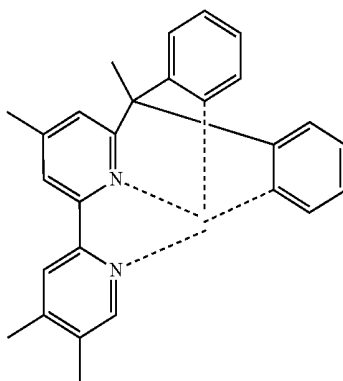

L₄₂₀

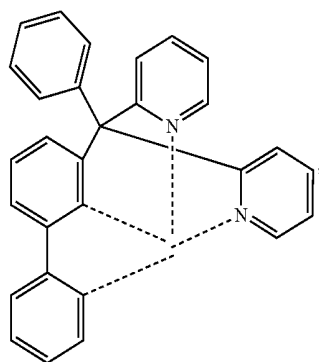

L₄₁₇

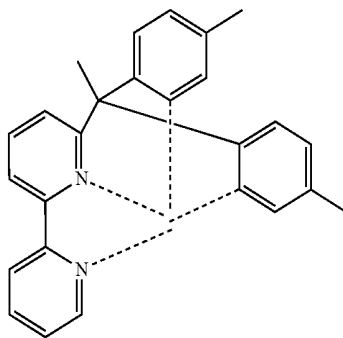

L₄₂₁

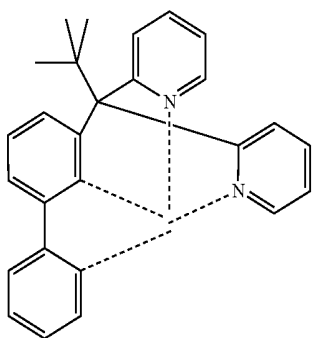

L₄₁₈

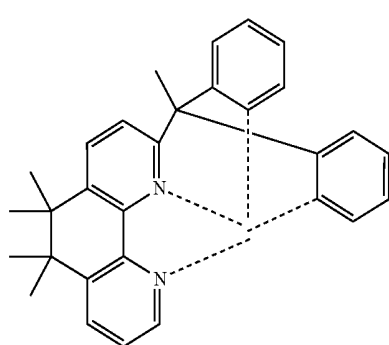

L₄₂₂

-continued

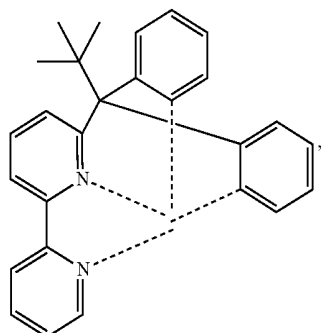

L₄₂₃

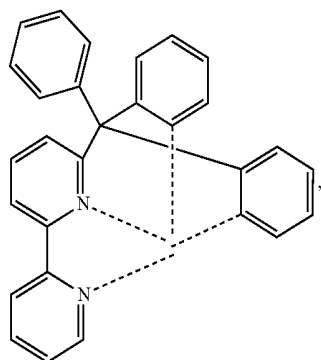

L₄₂₄

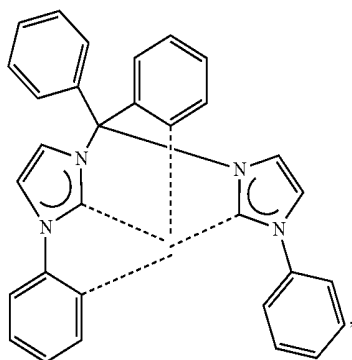

L₄₂₅

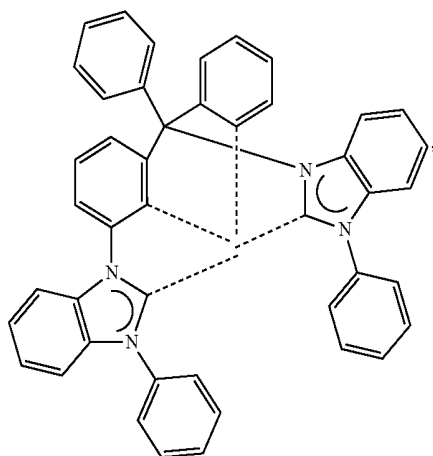

L₄₂₆

-continued

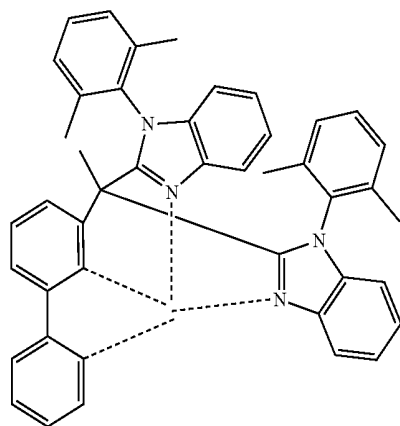

L₄₂₇

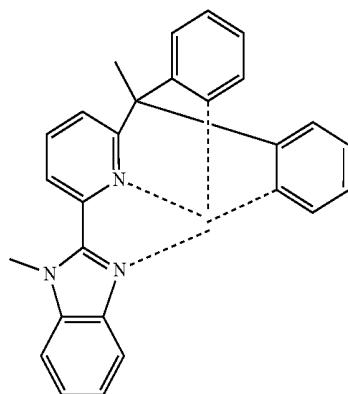

L₄₂₈

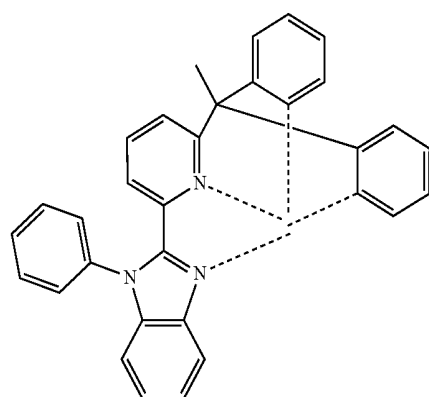

L₄₂₉

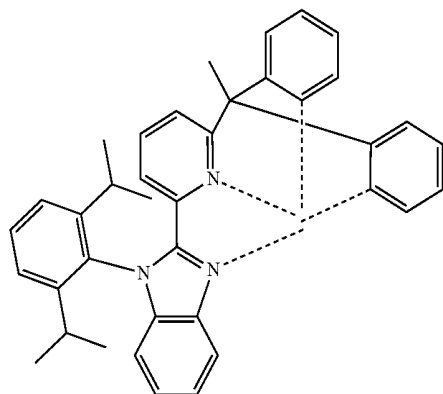

L₄₂₉

-continued

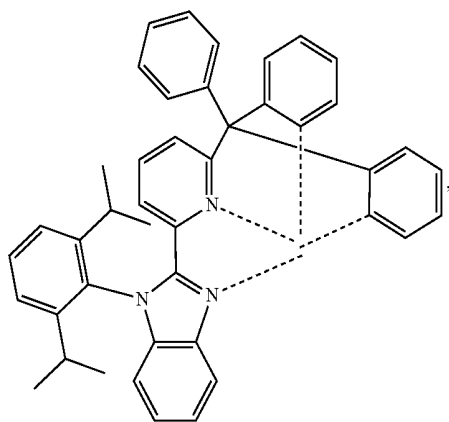

L₄₃₀

-continued

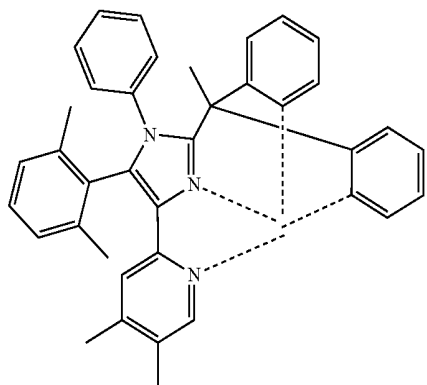

L₄₃₄

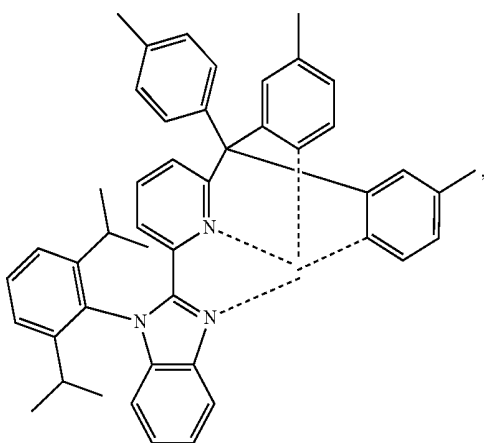

L₄₃₁

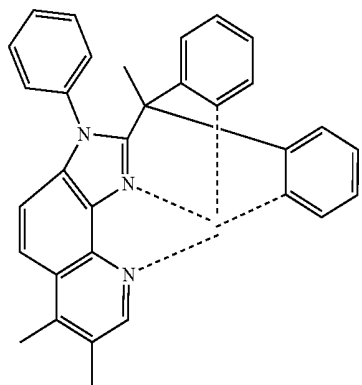

L₄₃₄

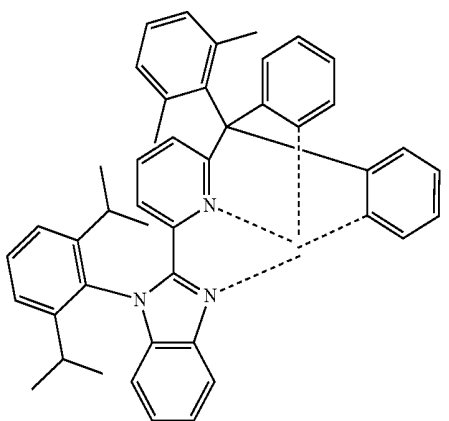

L₄₃₂

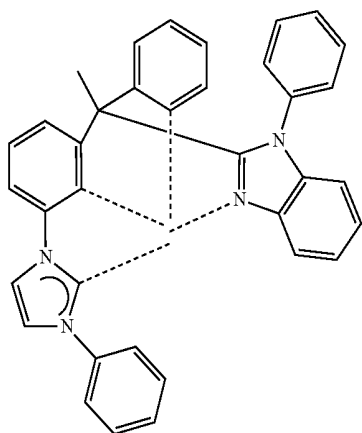

L₄₃₅

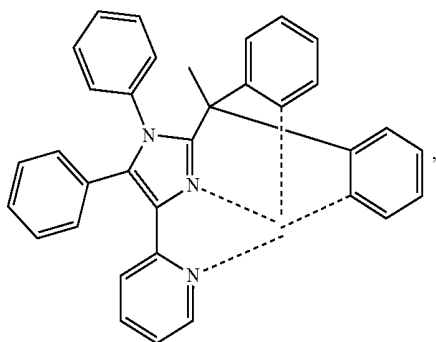

L₄₃₃

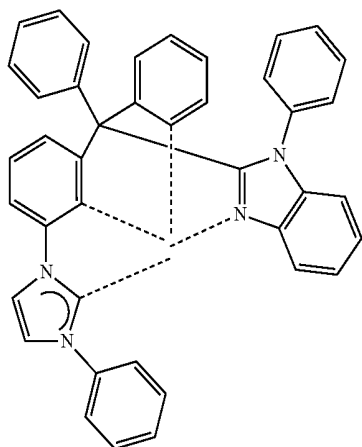

L₄₃₆

-continued

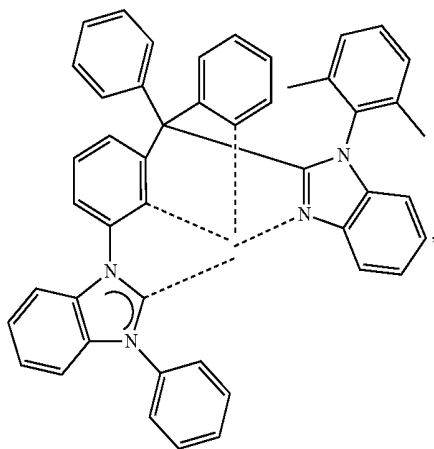

L₄₃₇

-continued

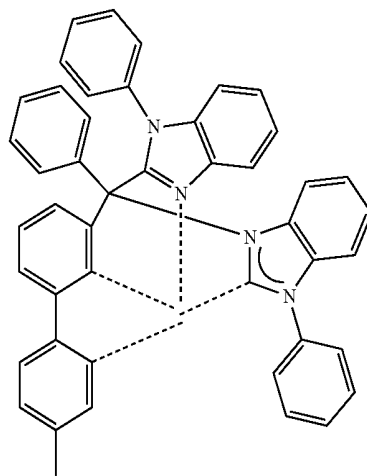

L₄₄₀

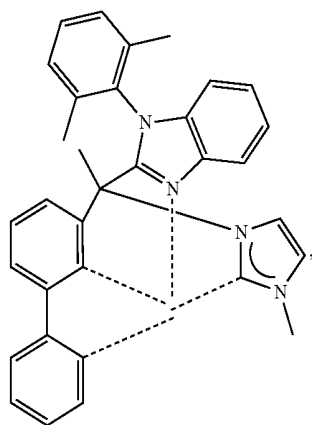

L₄₃₈

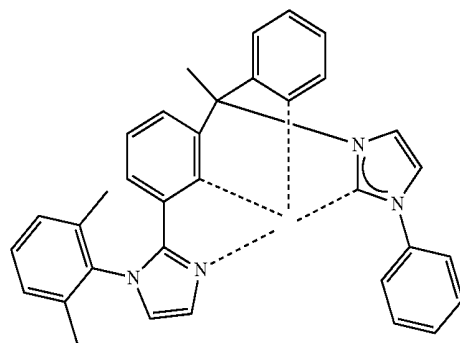

L₄₄₁

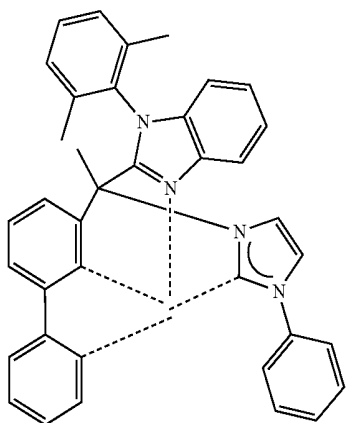

L₄₃₉

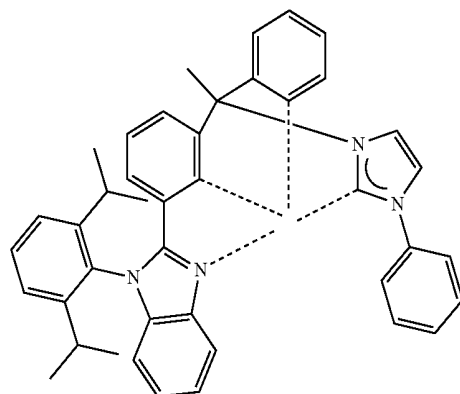

L₄₄₂

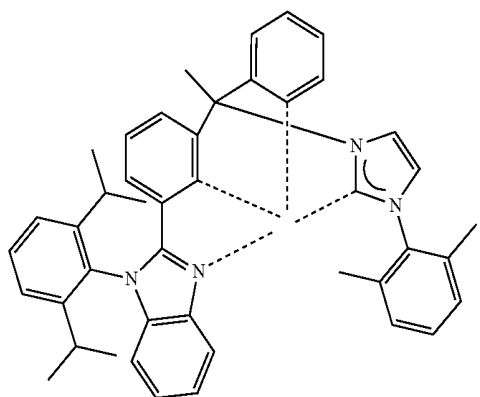

L₄₄₃

-continued

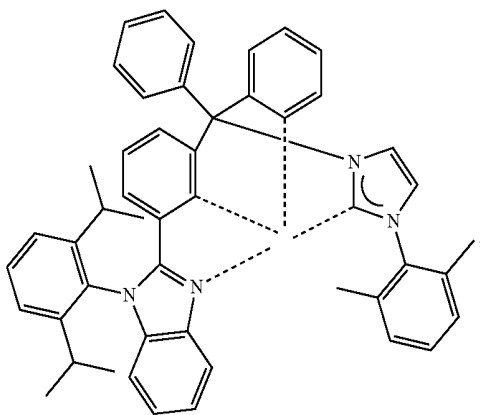

L₄₄₄

-continued

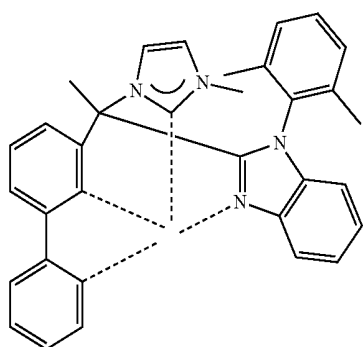

L₄₄₈

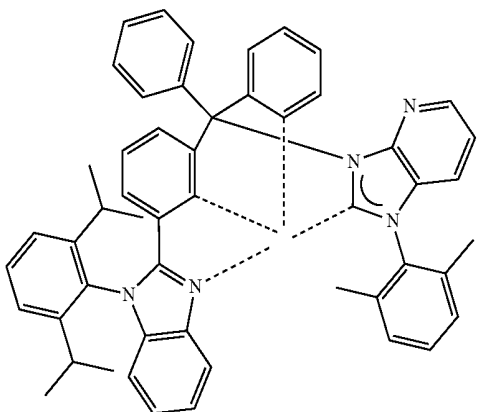

L₄₄₅

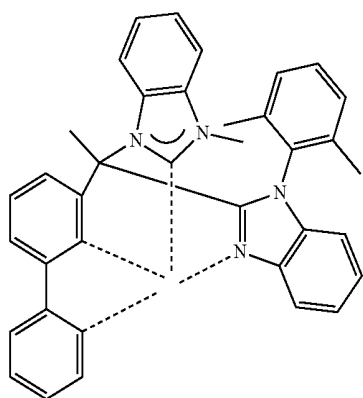

L₄₄₉

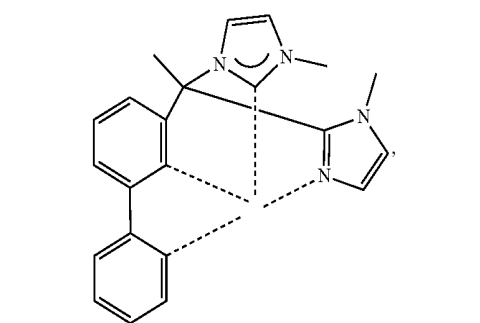

L₄₄₆

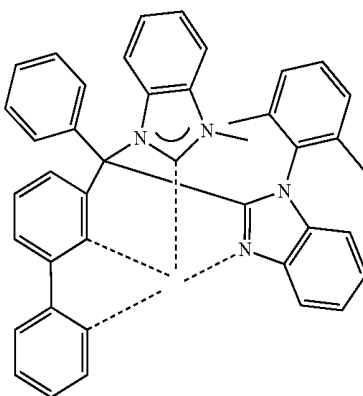

L₄₅₀

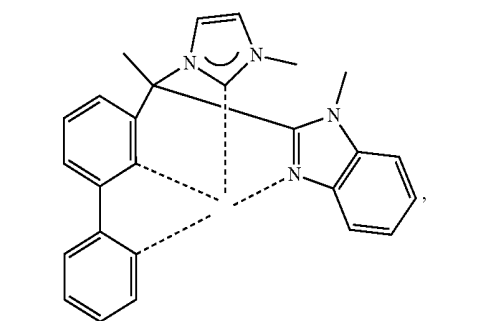

L₄₄₇

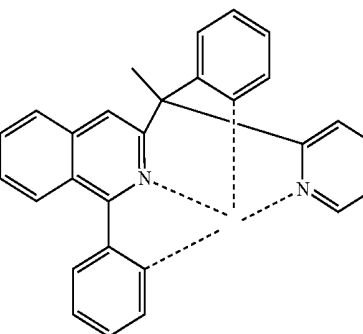

L₄₅₁

-continued

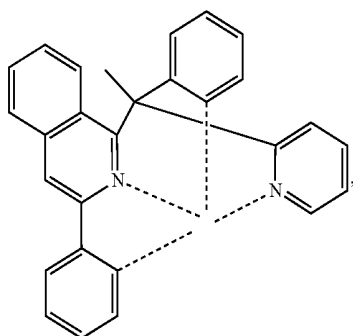

L₄₅₂

-continued

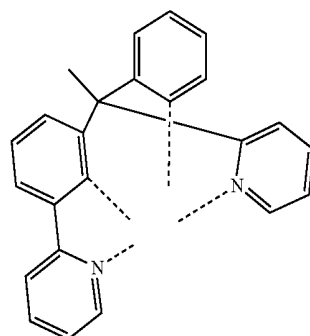

L₄₅₆

L₄₅₃

[0103] In some embodiments, L_B is selected from the group consisting of:

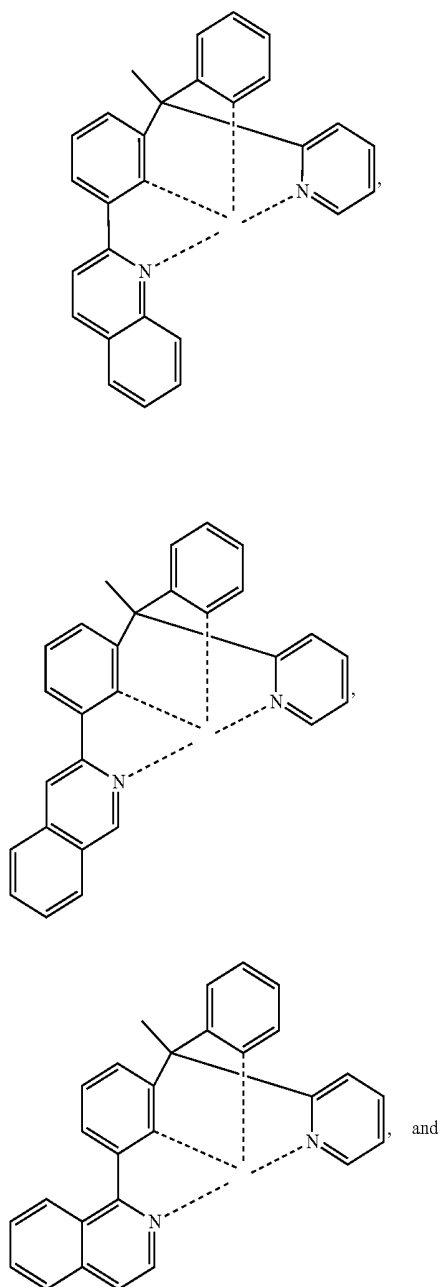

L₄₅₄

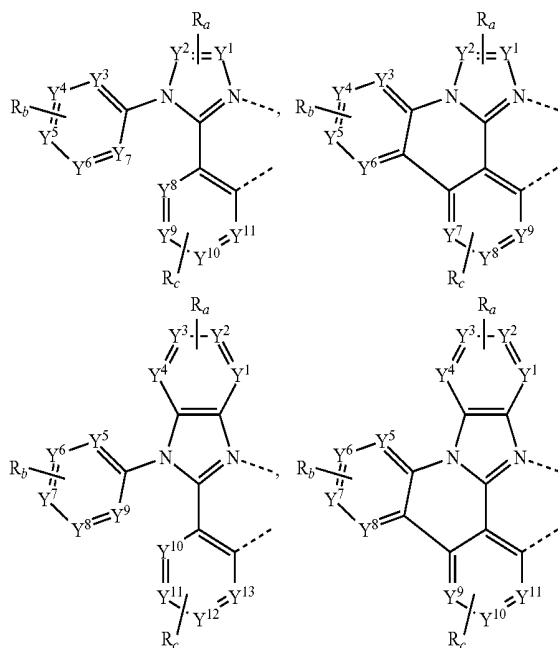

L₄₅₅

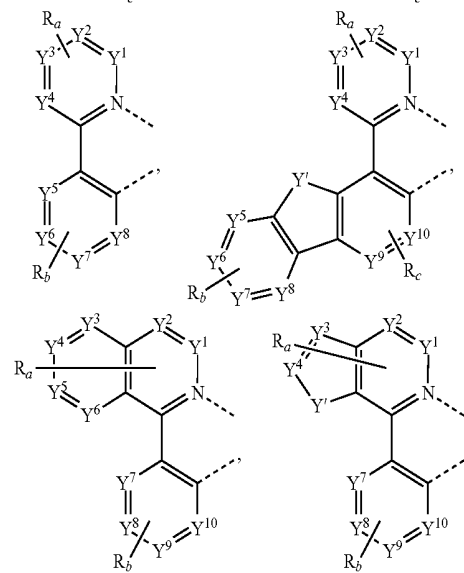

-continued

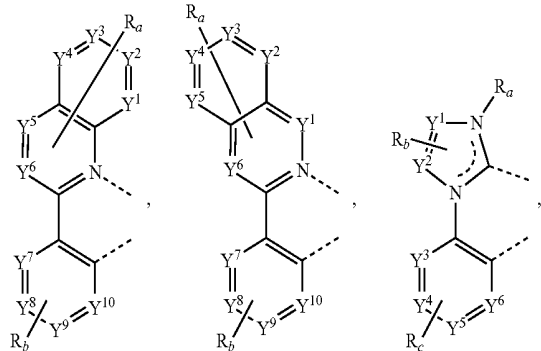

-continued

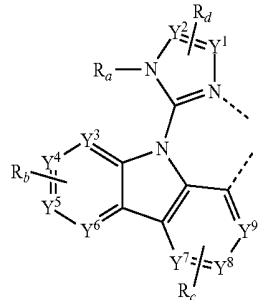

where:

[0104] each Y¹, Y², Y³, Y⁴, Y⁵, Y⁶, Y⁷, Y⁸, Y⁹, Y¹⁰, Y¹¹, Y¹², and Y¹³ are independently selected from the group consisting of C and N;

[0105] Y' is selected from the group consisting of BR_e, NR_e, PR_e, O, S, Se, C=O, S=O, SO₂, CR_eR_f, SiR_eR_f, and GeR_eR_f;

[0106] R_e and R_f are optionally fused or joined to form a ring;

[0107] each R_a, R_b, R_c, and R_d may independently represent from mono substitution to the maximum possible number of substitution, or no substitution;

[0108] each R_a, R_b, R_c, R_d, R_e and R_f is hydrogen or a substituent independently selected from the general substituents defined above; and

[0109] any two adjacent substituents of R_a, R_b, R_c, and R_d are optionally fused or joined to form a ring or form a multidentate ligand.

[0110] In some embodiments, ligand L_B is selected from the group consisting of:

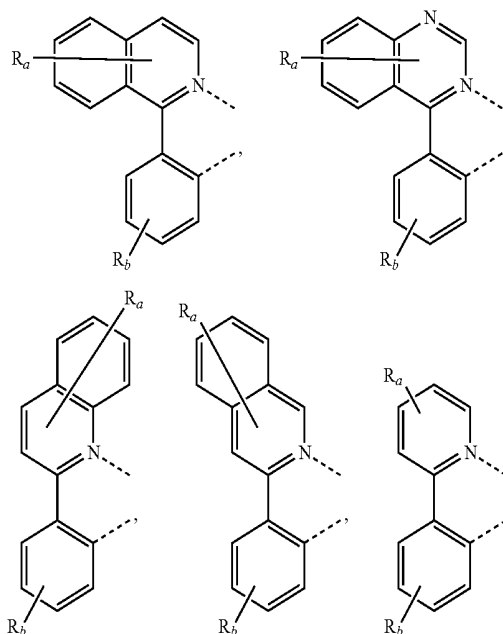
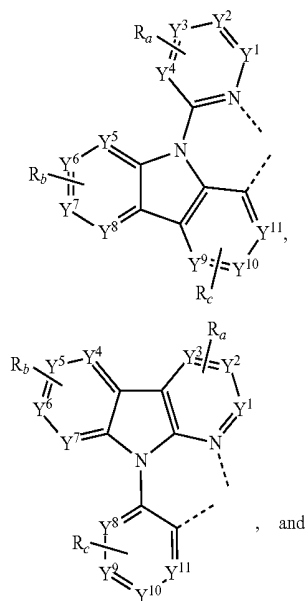
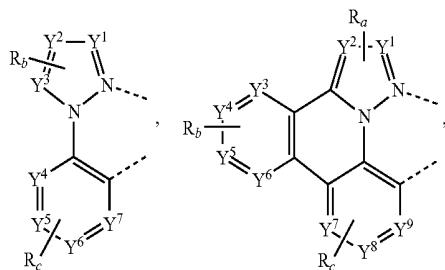
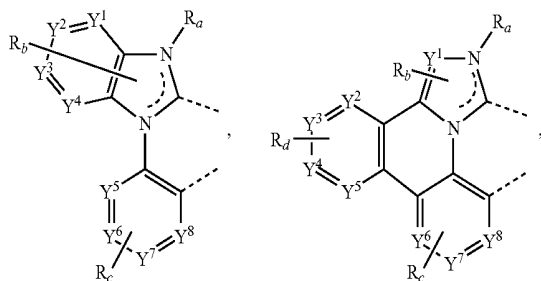

-continued

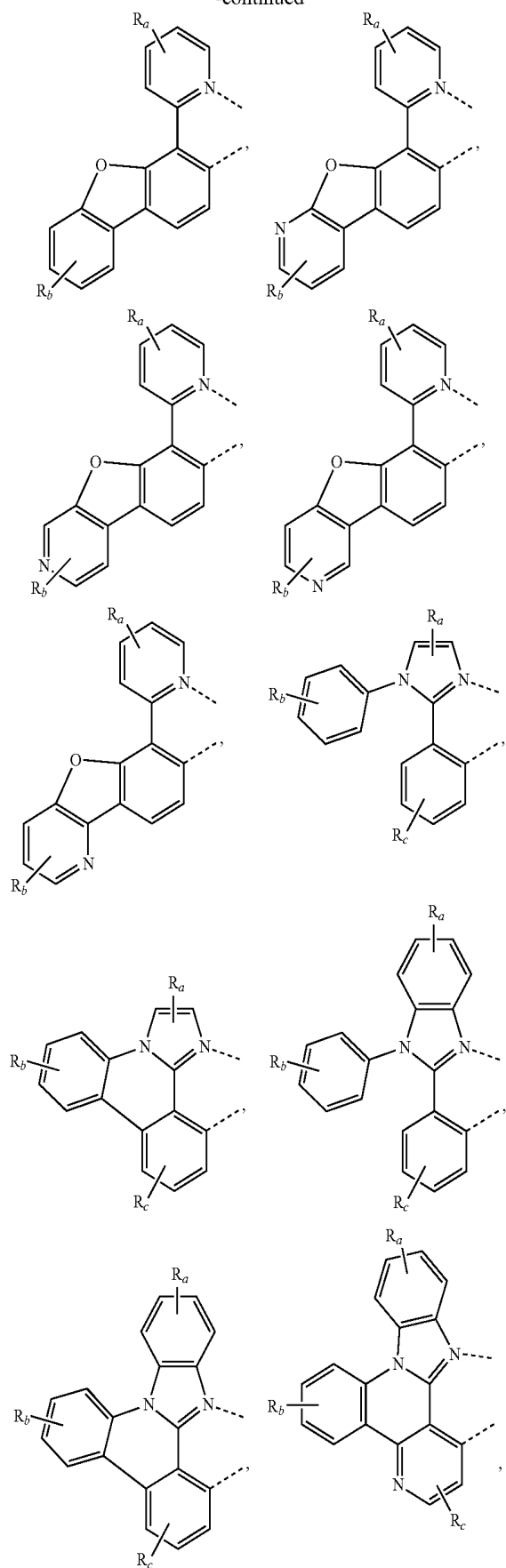

-continued

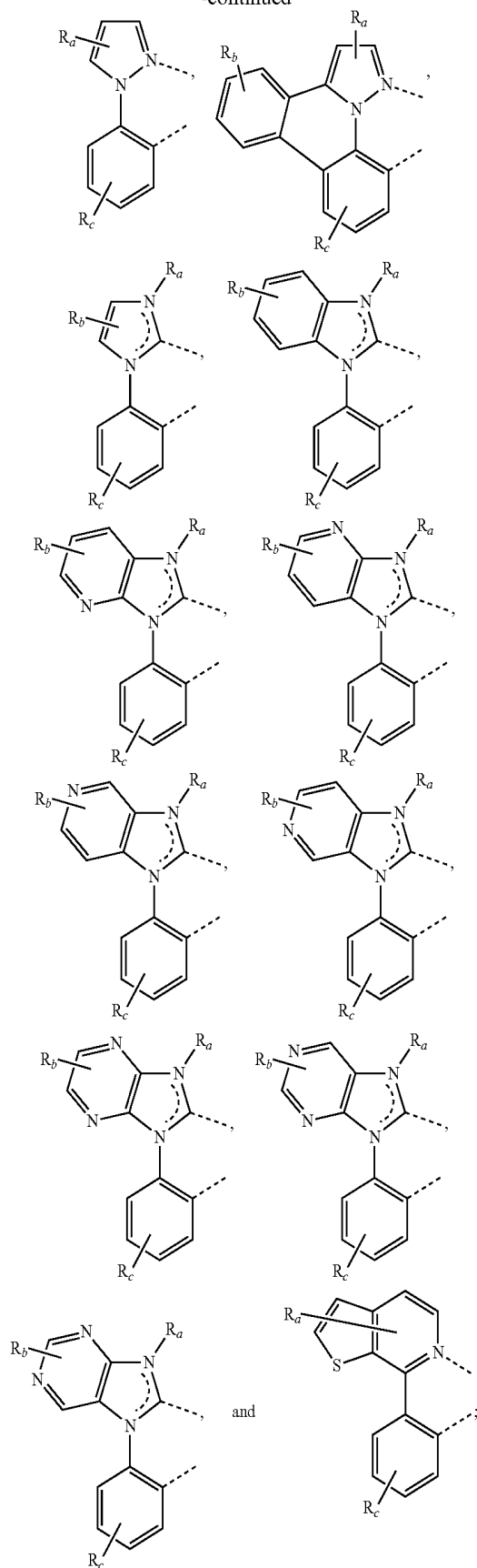

and

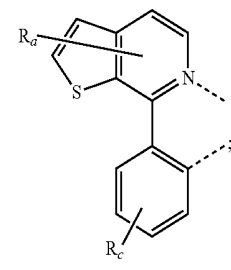

where:

[0111] each R_a , R_b , and R_c may independently represent from mono substitution to the maximum possible number of substitution, or no substitution;

[0112] each R_a , R_b , and R_c is hydrogen or a substituent independently selected from the general substituents defined above; and

[0113] any two adjacent substituents of R_a , R_b , and R_c are optionally fused or joined to form a ring.

[0114] In some embodiments, the compound is Compound Ax having the formula $Ir(L_{Ai})(L_{Bk})$, where $x=468i+k-468$, where i is an integer from 1 to 56, and k is an integer from 1 to 468, and L_{Bk} is selected from the group consisting of the following structures:

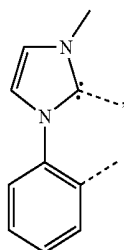

L_{B1}

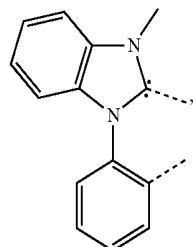

L_{B2}

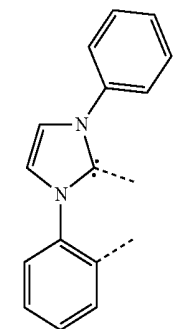

L_{B3}

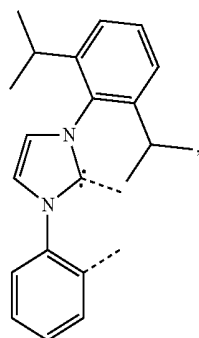

L_{B4}

-continued

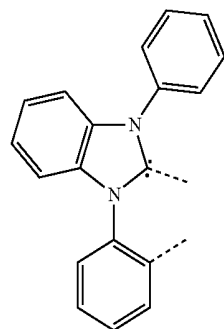

L_{B5}

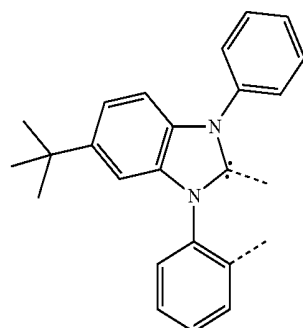

L_{B6}

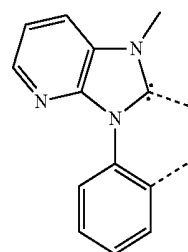

L_{B7}

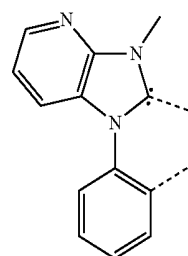

L_{B8}

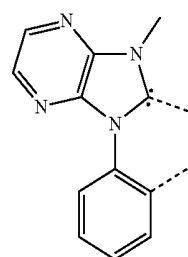

L_{B9}

-continued

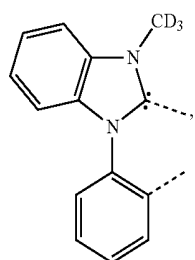
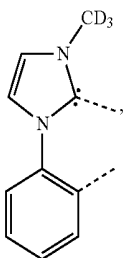
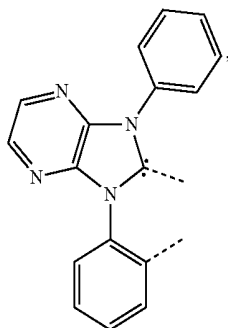
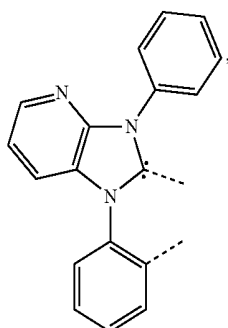
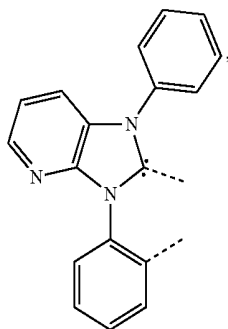

L_{B10}

-continued

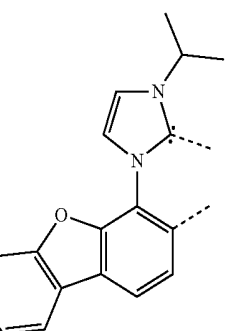
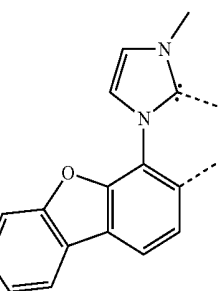
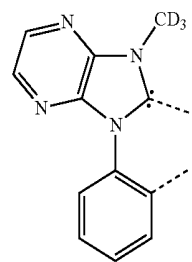
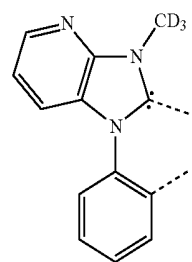
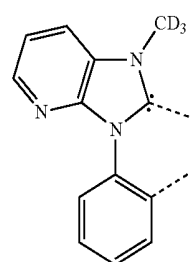

L_{B11}

L_{B12}

L_{B13}

L_{B14}

L_{B15}

L_{B16}

L_{B17}

L_{B18}

L_{B19}

-continued

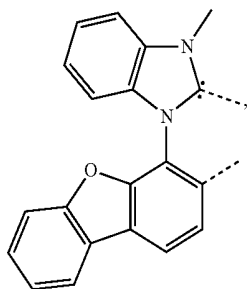

L_{B20}

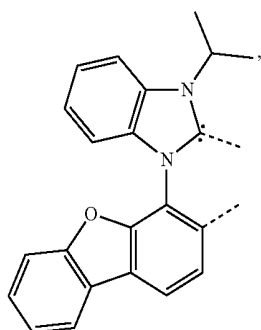

L_{B21}

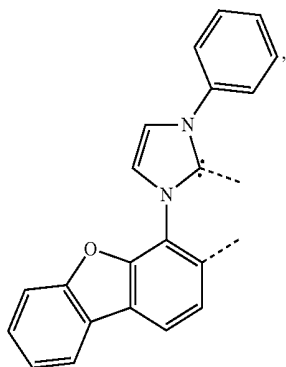

L_{B22}

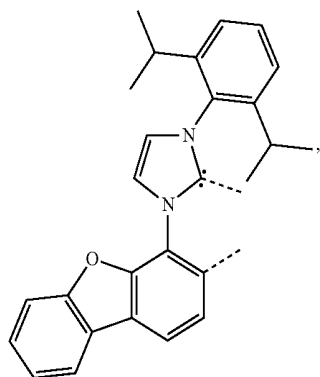

L_{B23}

-continued

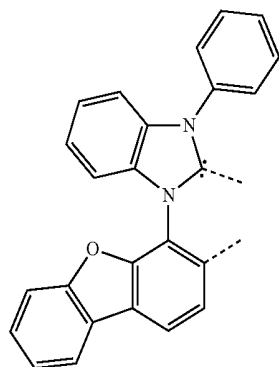

L_{B24}

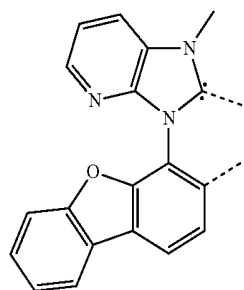

L_{B25}

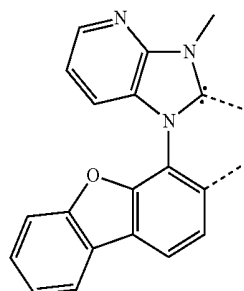

L_{B26}

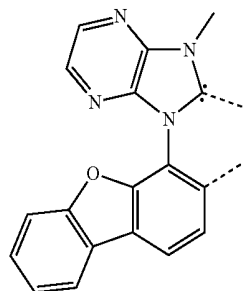

L_{B27}

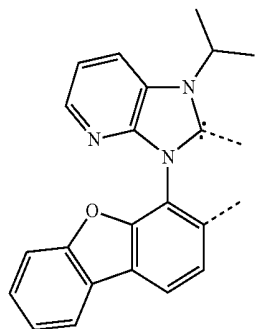

L_{B28}

-continued

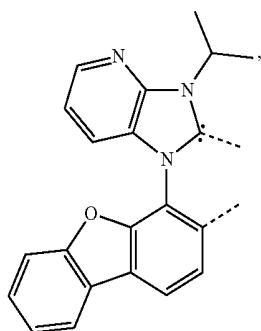

L_{B29}

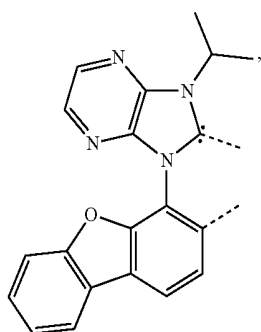

L_{B30}

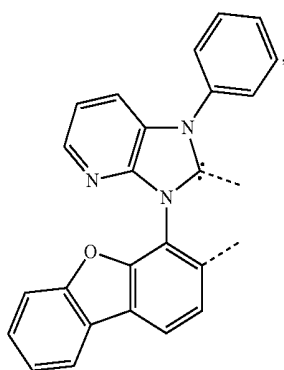

L_{B31}

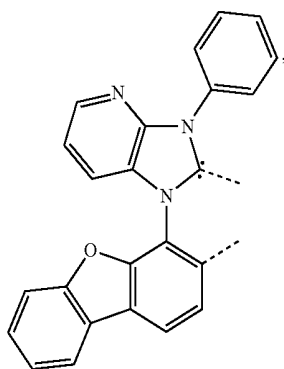

L_{B32}

-continued

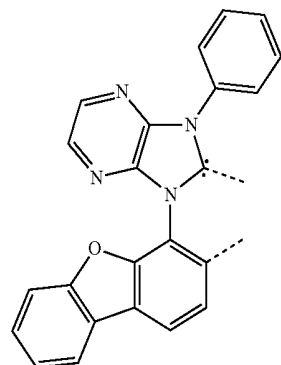

L_{B33}

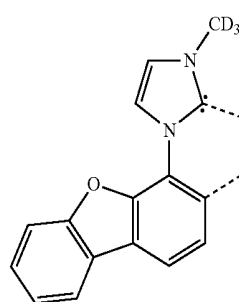

L_{B34}

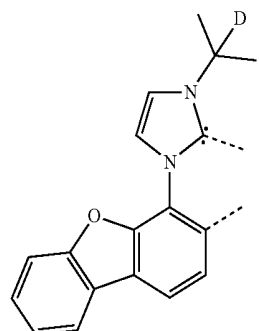

L_{B35}

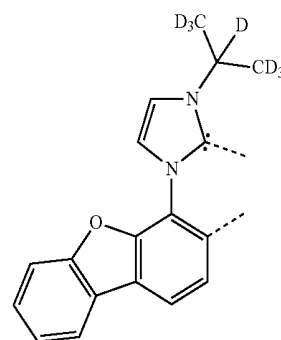

L_{B36}

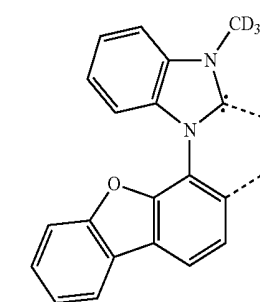

L_{B37}

-continued

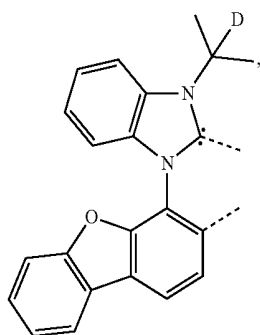

L_{B38}

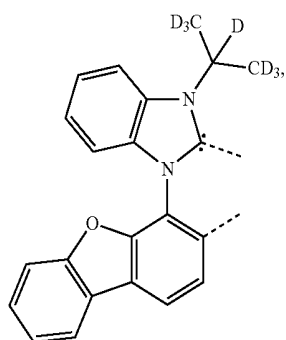

L_{B39}

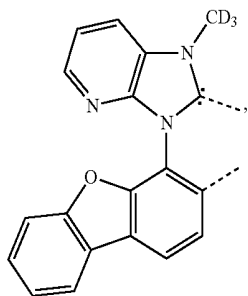

L_{B40}

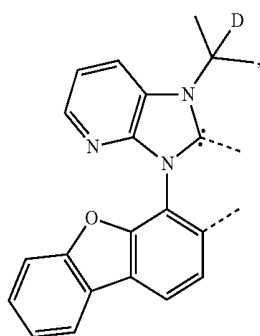

L_{B41}

-continued

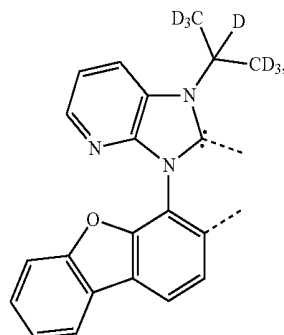

L_{B42}

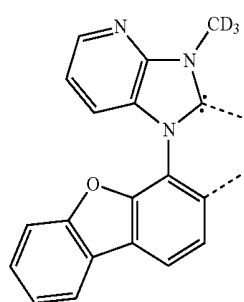

L_{B43}

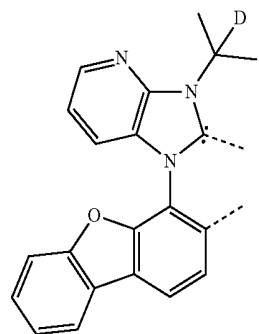

L_{B44}

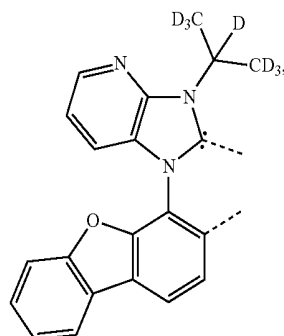

L_{B45}

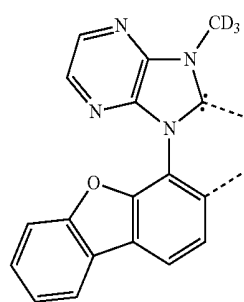

L_{B46}

-continued

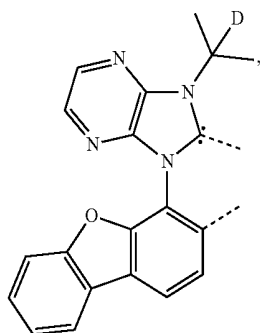

L_{B47}

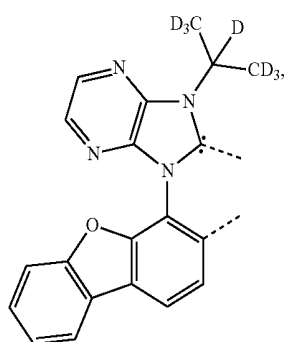

L_{B48}

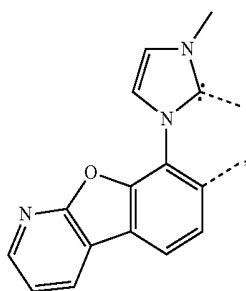

L_{B49}

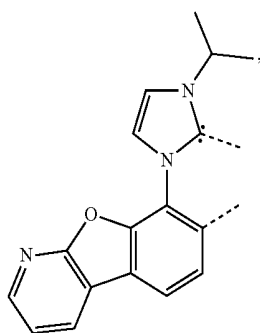

L_{B50}

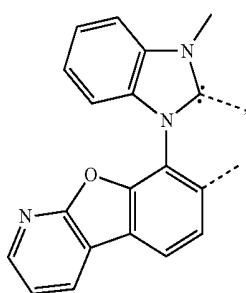

L_{B51}

-continued

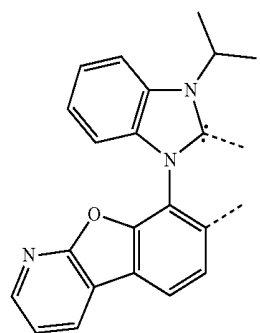

L_{B52}

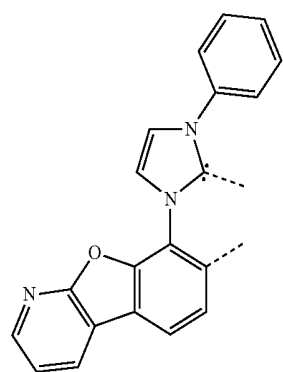

L_{B53}

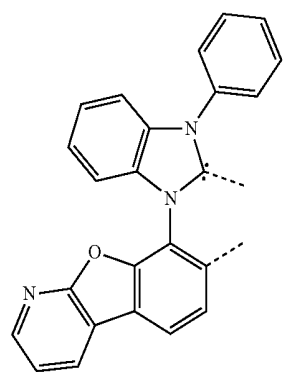

L_{B54}

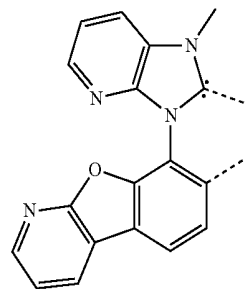

L_{B55}

-continued

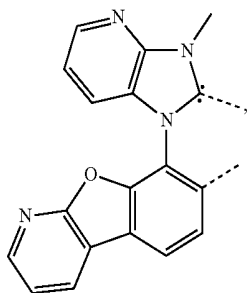

L_{B56}

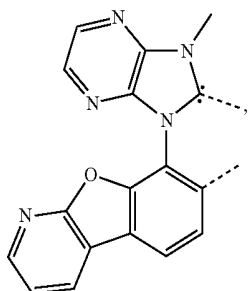

L_{B57}

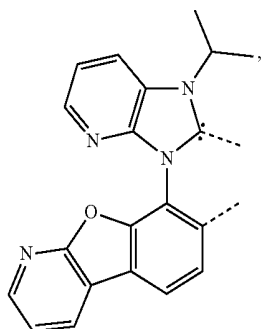

L_{B58}

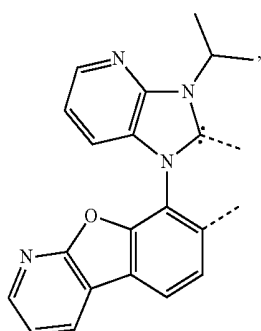

L_{B59}

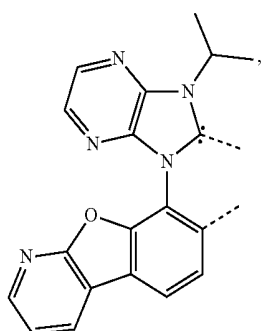

L_{B60}

-continued

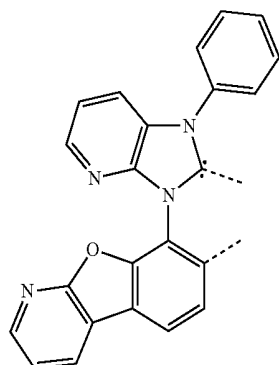

L_{B61}

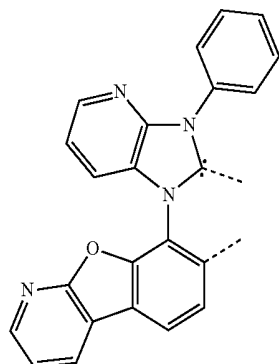

L_{B62}

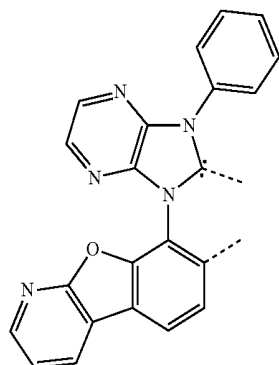

L_{B63}

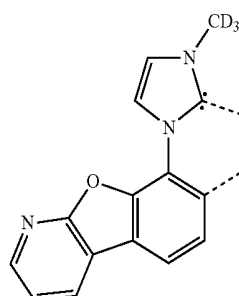

L_{B64}

-continued

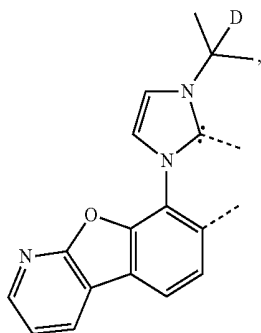

L_{B65}

-continued

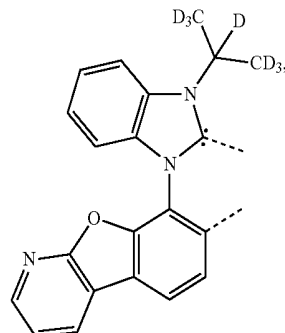

L_{B69}

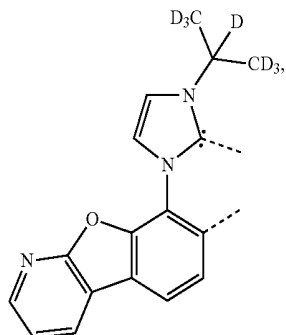

L_{B66}

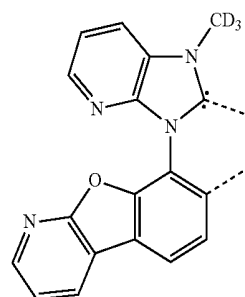

L_{B70}

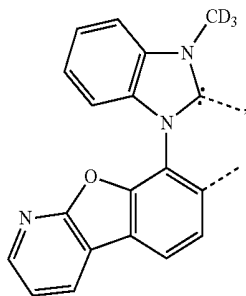

L_{B67}

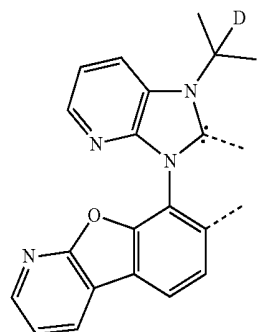

L_{B71}

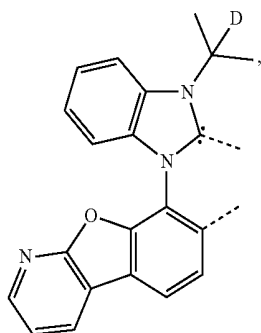

L_{B68}

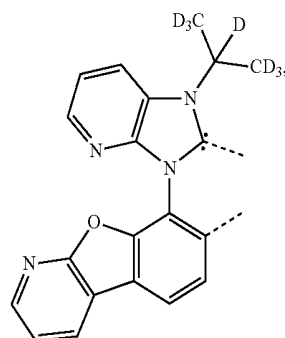

L_{B72}

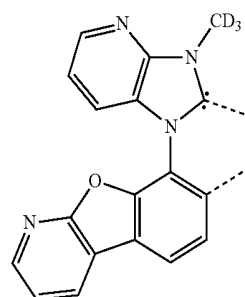

L_{B73}

-continued

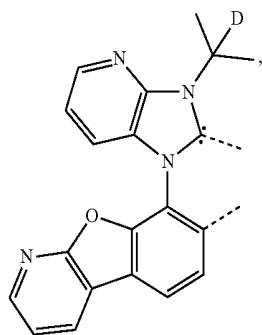

L_{B74}

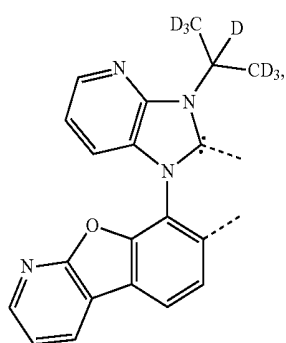

L_{B75}

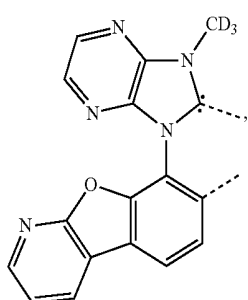

L_{B76}

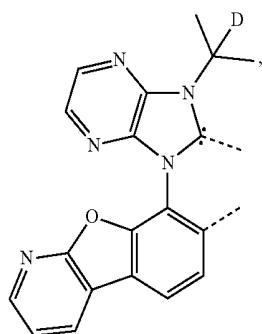

L_{B77}

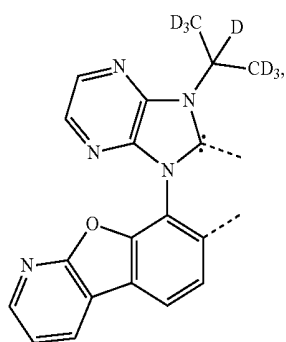

L_{B78}

-continued

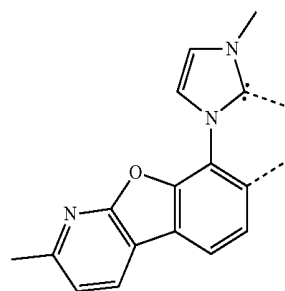

L_{B79}

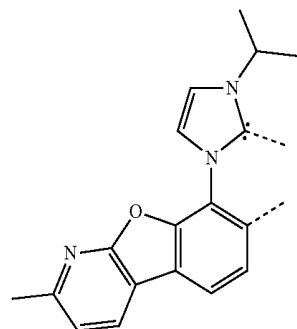

L_{B80}

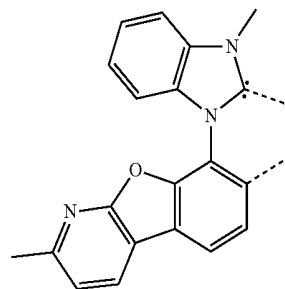

L_{B81}

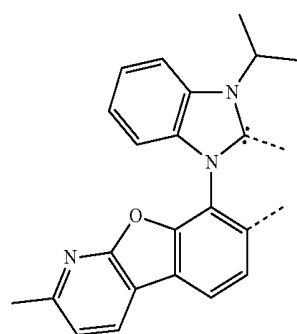

L_{B82}

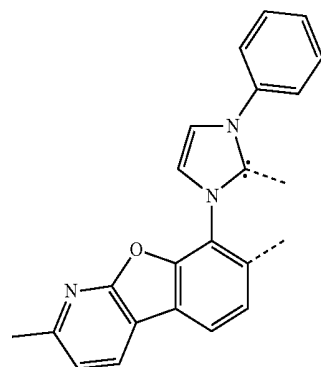

L_{B83}

-continued

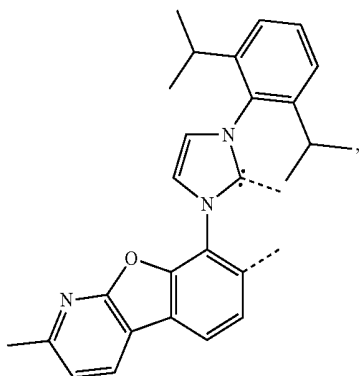

L_{B84}

-continued

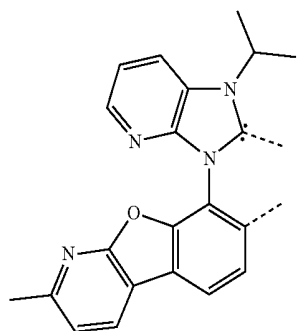

L_{B89}

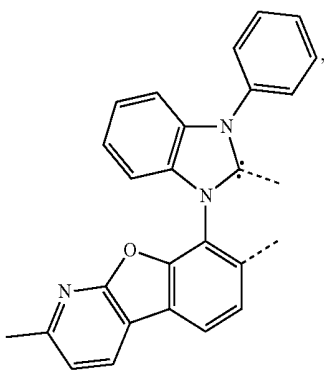

L_{B85}

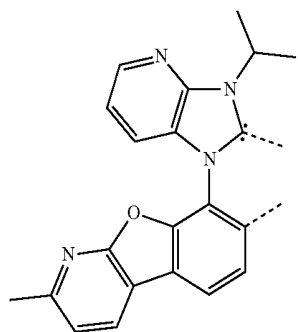

L_{B90}

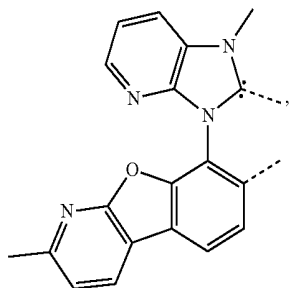

L_{B86}

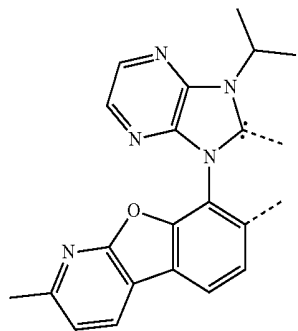

L_{B91}

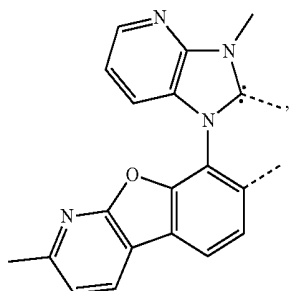

L_{B87}

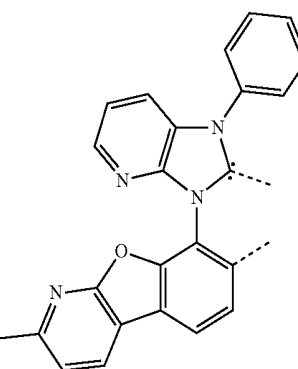

L_{B92}

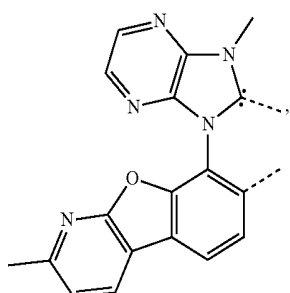

L_{B88}

-continued

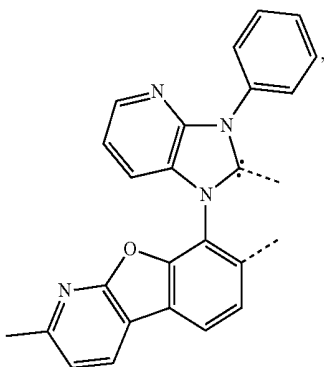

L_{B93}

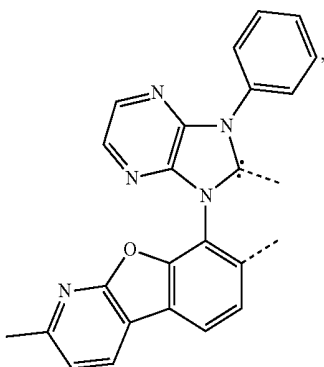

L_{B94}

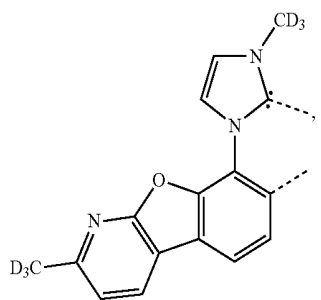

L_{B95}

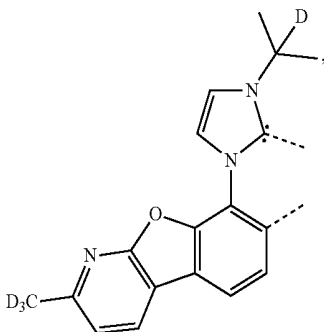

L_{B96}

-continued

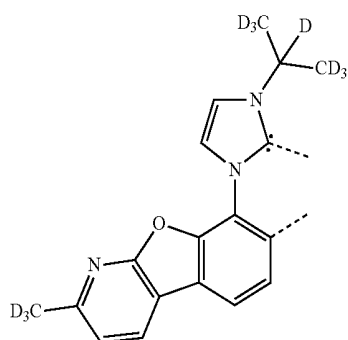

L_{B97}

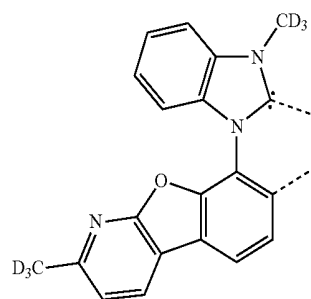

L_{B98}

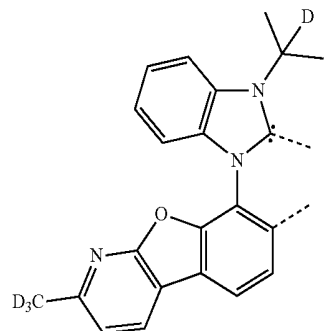

L_{B99}

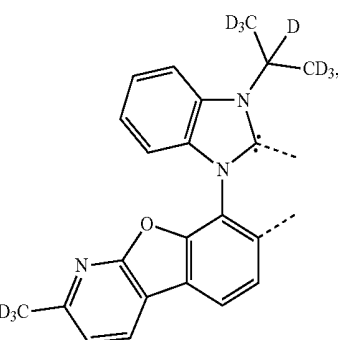

L_{B100}

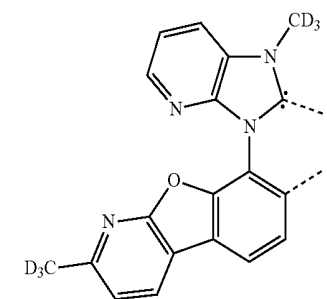

L_{B101}

-continued

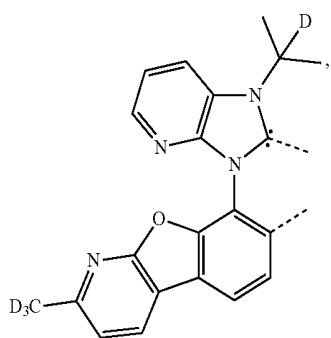

LB102

-continued

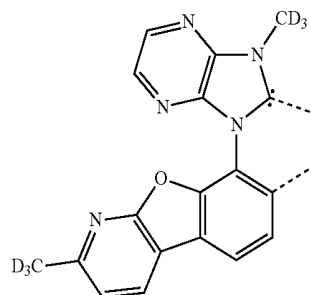

LB107

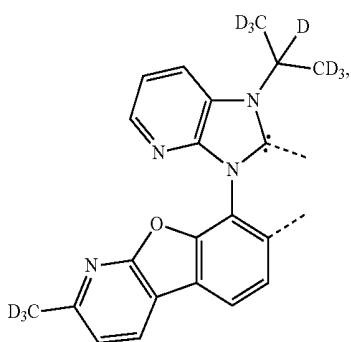

LB103

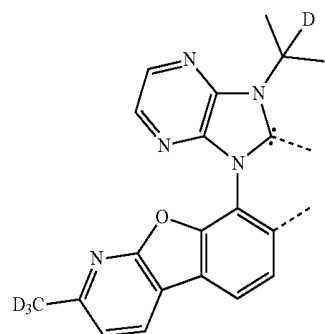

LB108

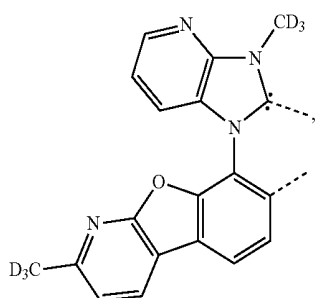

LB104

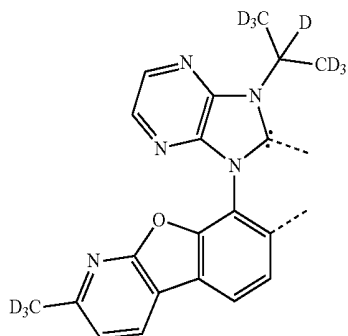

LB109

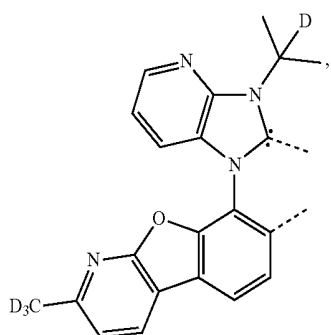

LB105

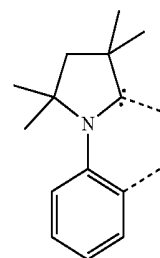

LB110

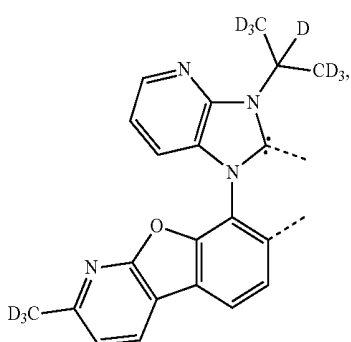

LB106

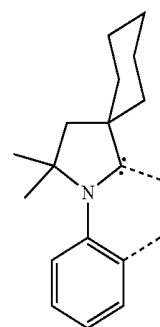

LB111

-continued

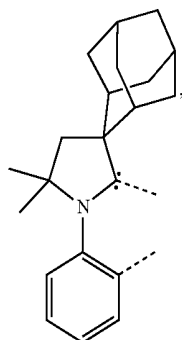

L_{B112}

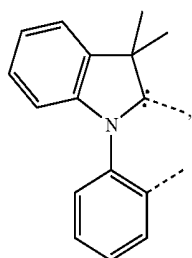

L_{B113}

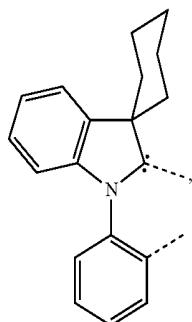

L_{B114}

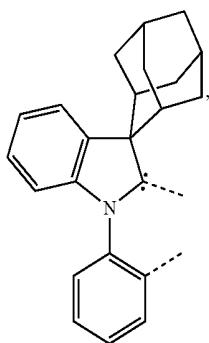

L_{B115}

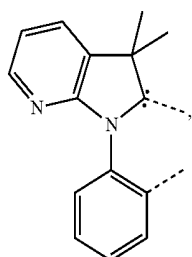

L_{B116}

-continued

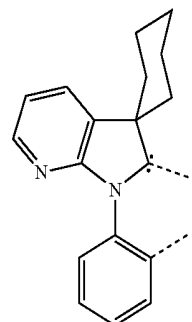

L_{B117}

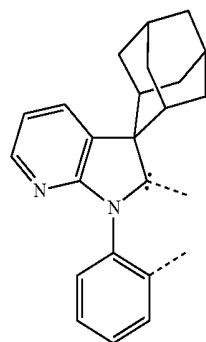

L_{B118}

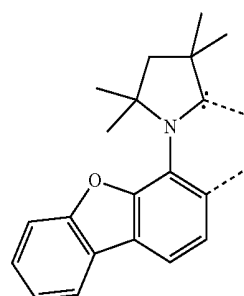

L_{B119}

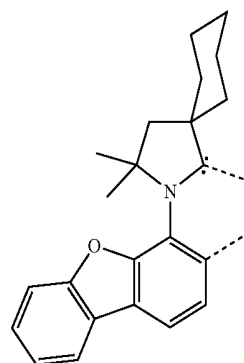

L_{B120}

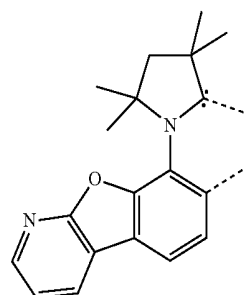

L_{B121}

-continued

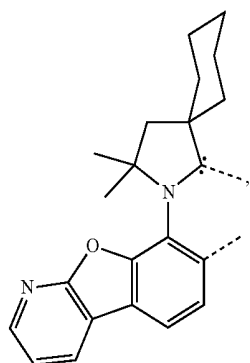

LB122

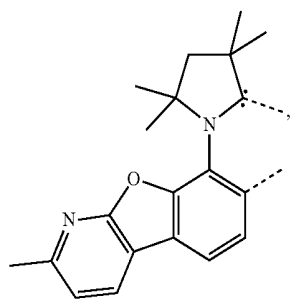

LB123

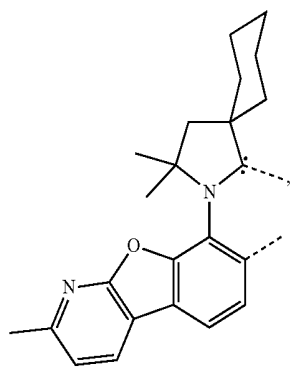

LB124

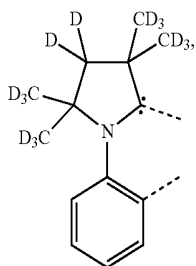

LB125

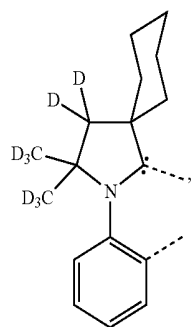

LB126

-continued

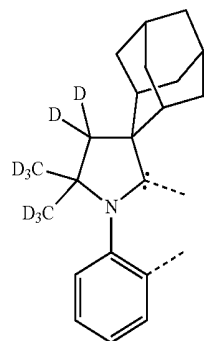

LB127

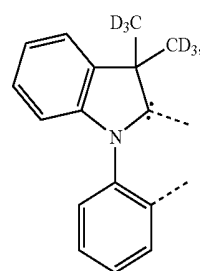

LB128

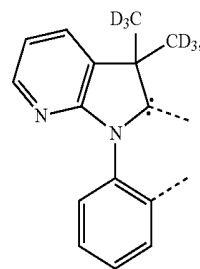

LB129

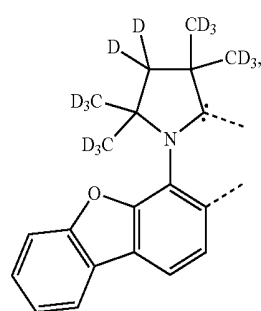

LB130

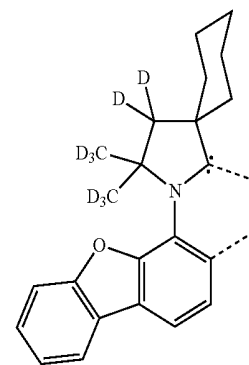

LB131

-continued

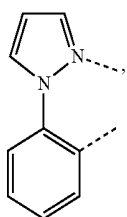
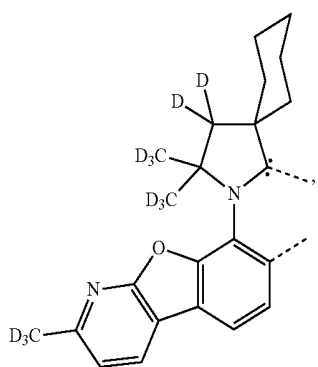
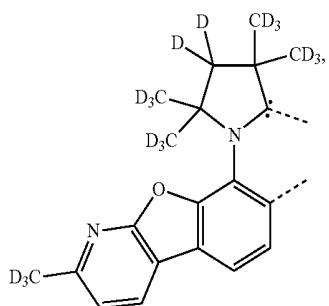
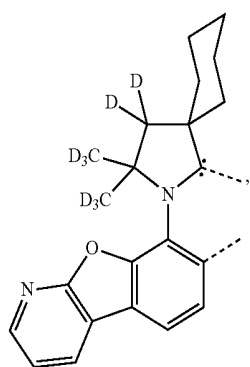
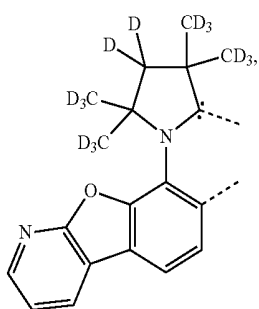

L_{B132}

-continued

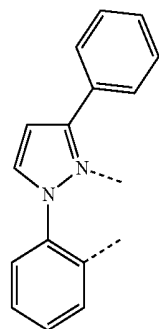

L_{B137}

L_{B133}

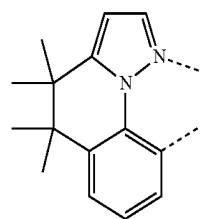

L_{B138}

L_{B134}

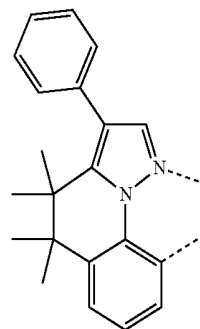

L_{B139}

L_{B135}

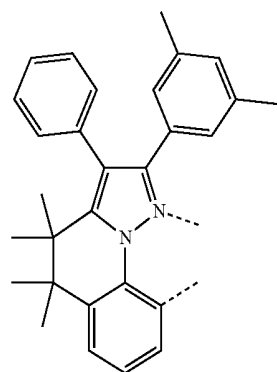

L_{B140}

L_{B136}

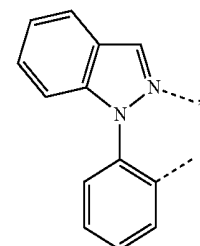

L_{B141}

-continued

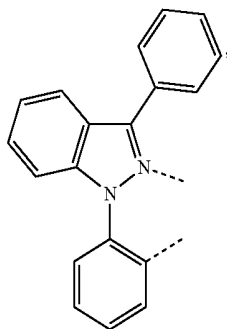

L_{B142}

-continued

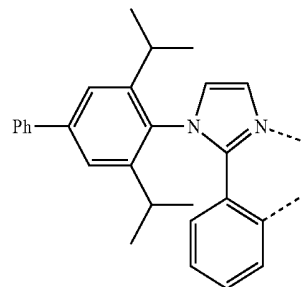

L_{B147}

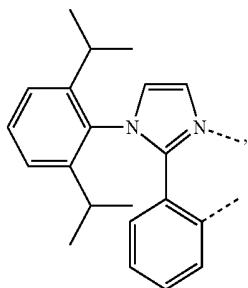

L_{B143}

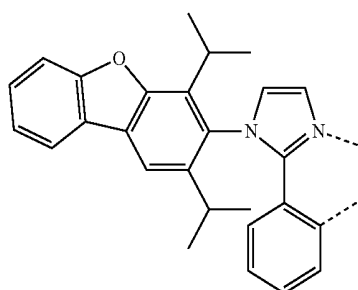

L_{B148}

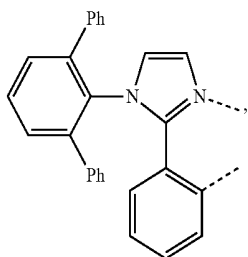

L_{B144}

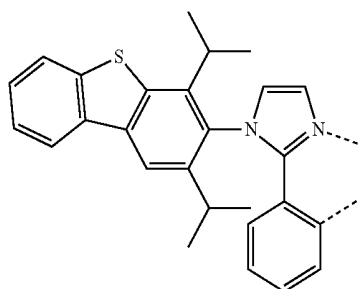

L_{B149}

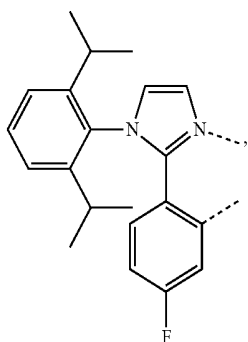

L_{B145}

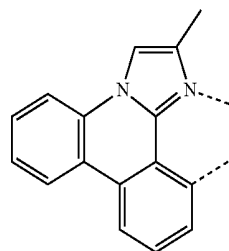

L_{B150}

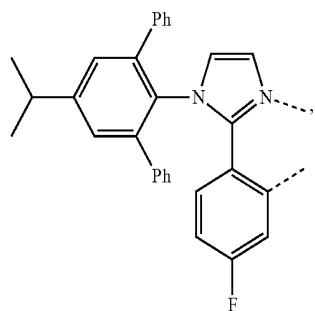

L_{B146}

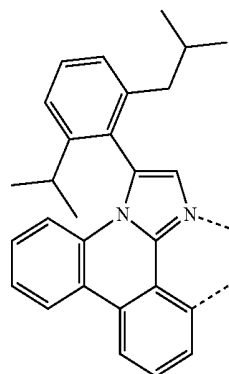

L_{B151}

-continued

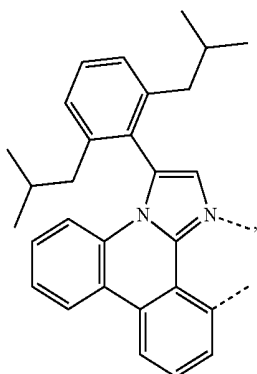

L_{B152}

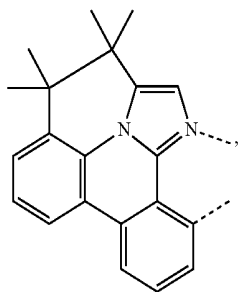

L_{B153}

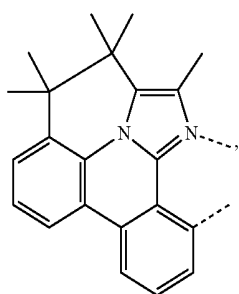

L_{B154}

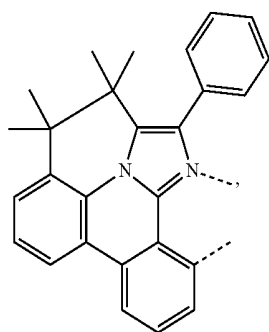

L_{B155}

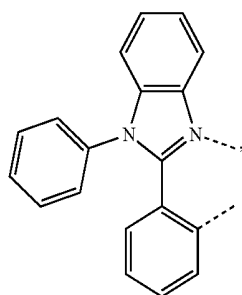

L_{B156}

-continued

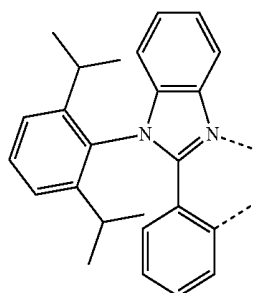

L_{B157}

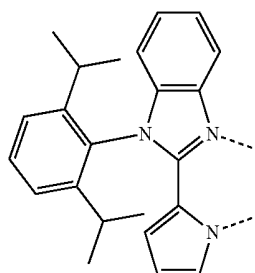

L_{B158}

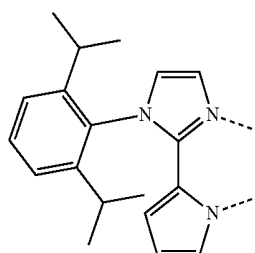

L_{B159}

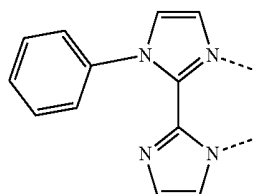

L_{B160}

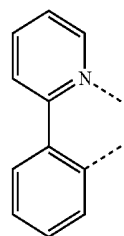

L_{B161}

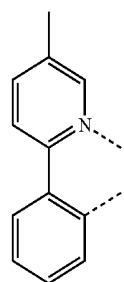

L_{B162}

-continued

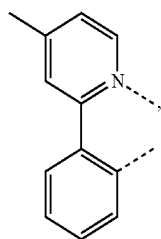

LB163

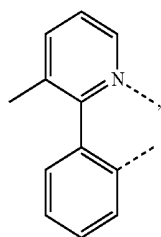

LB164

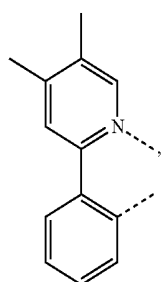

LB165

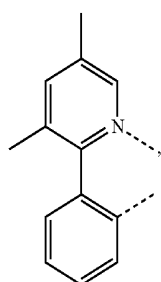

LB166

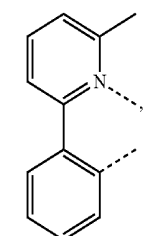

LB167

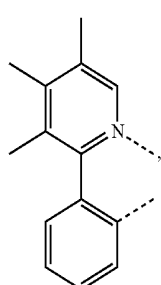

LB168

-continued

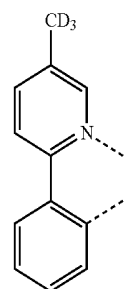

LB169

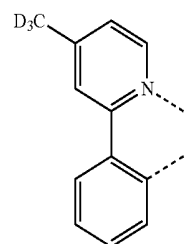

LB170

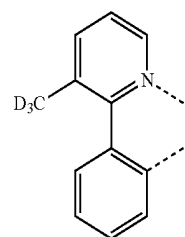

LB171

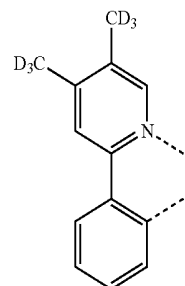

LB172

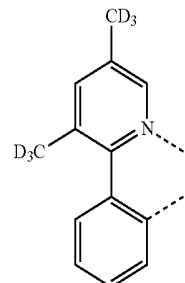

LB173

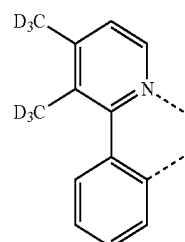

LB174

-continued

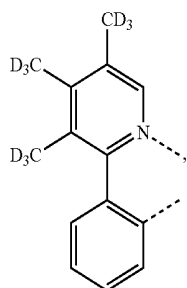

L_{B175}

-continued

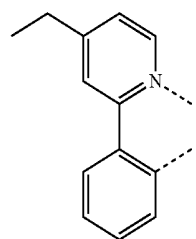

L_{B180}

L_{B176}

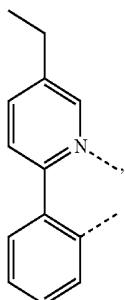

L_{B181}

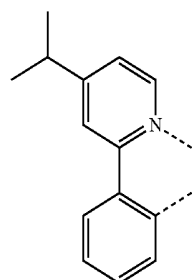

L_{B177}

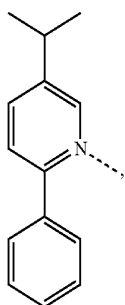

L_{B182}

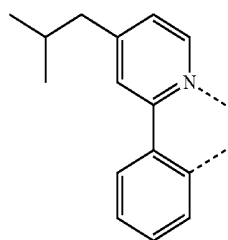

L_{B178}

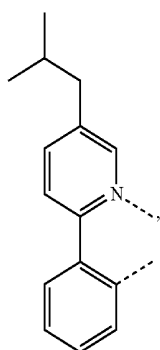

L_{B183}

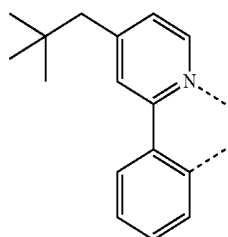

L_{B179}

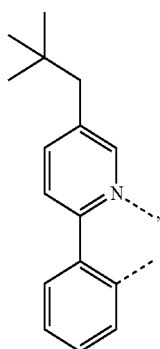

L_{B184}

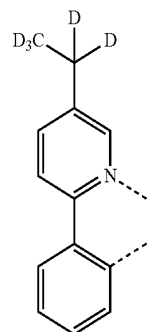

-continued

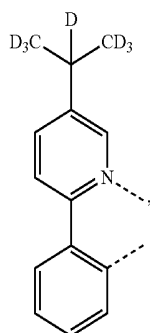

LB185

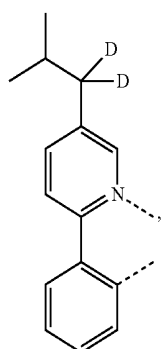

LB186

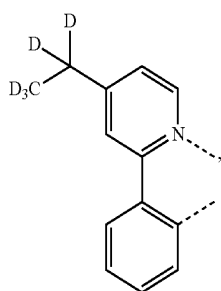

LB187

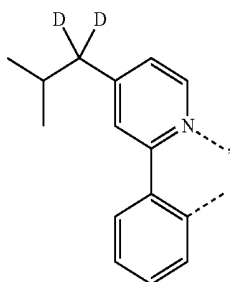

LB188

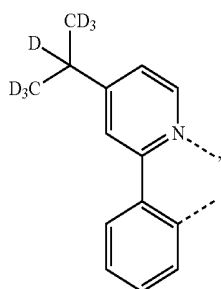

LB189

-continued

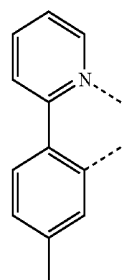

LB190

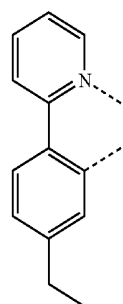

LB191

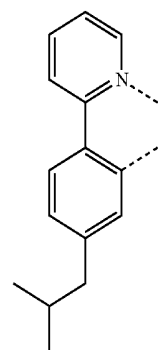

LB192

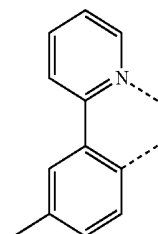

LB193

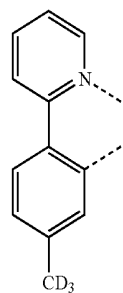

LB194

-continued

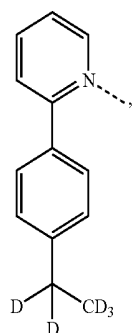

LB195

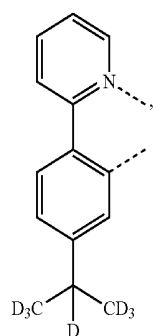

LB196

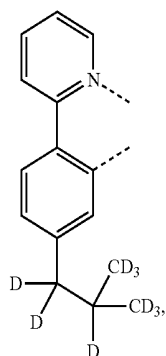

LB197

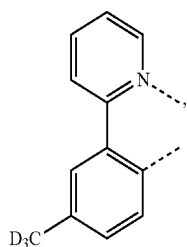

LB198

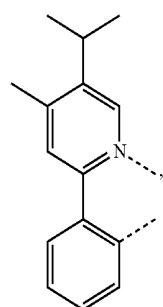

LB199

-continued

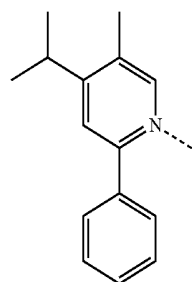

LB200

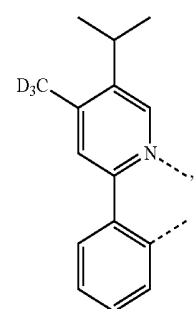

LB201

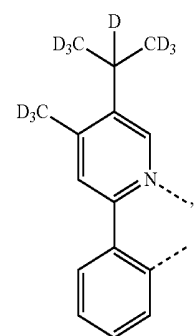

LB202

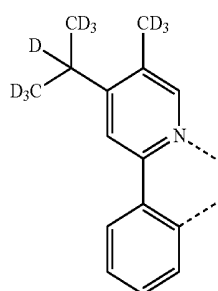

LB203

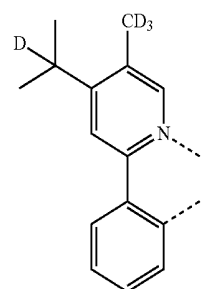

LB204

-continued

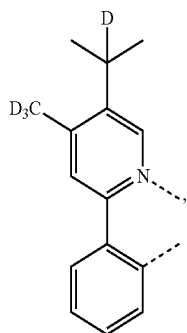

L_{B205}

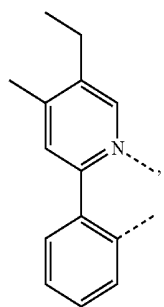

L_{B206}

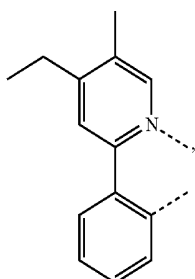

L_{B207}

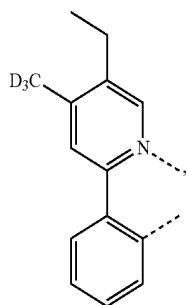

L_{B208}

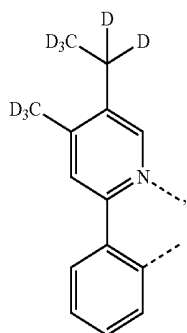

L_{B209}

-continued

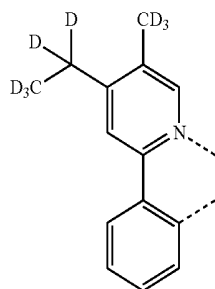

L_{B210}

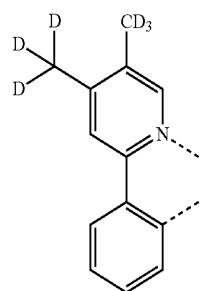

L_{B211}

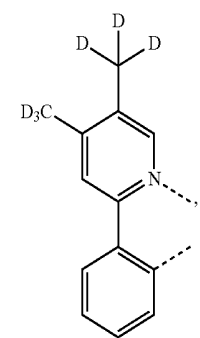

L_{B212}

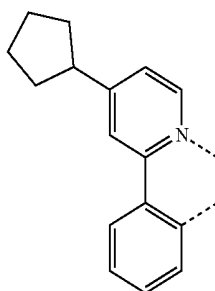

L_{B213}

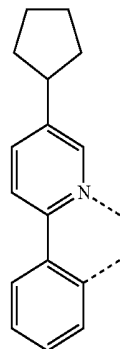

L_{B214}

-continued

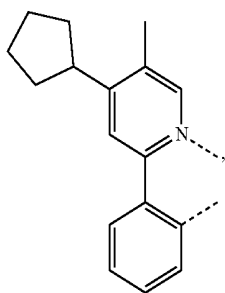

L_{B215}

-continued

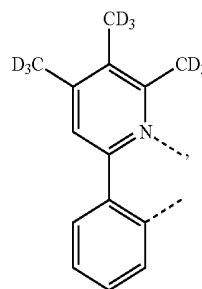

L_{B220}

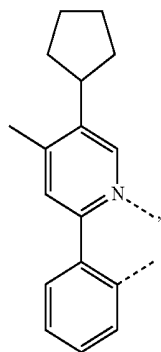

L_{B216}

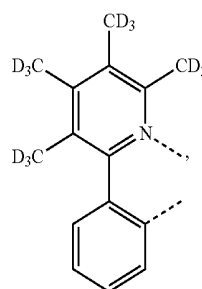

L_{B221}

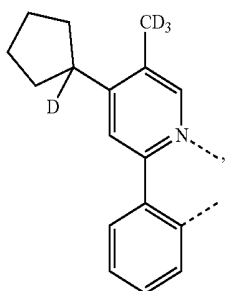

L_{B217}

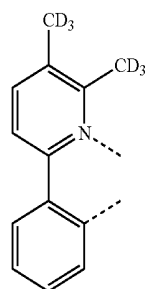

L_{B222}

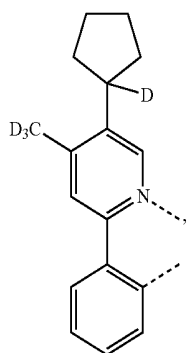

L_{B218}

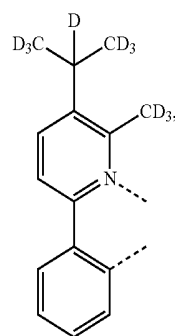

L_{B223}

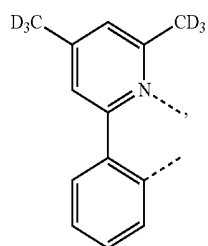

L_{B219}

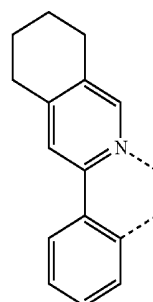

L_{B224}

-continued

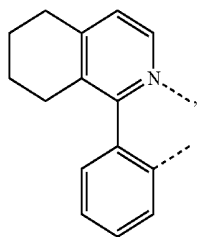

L_{B225}

-continued

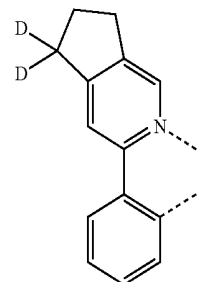

L_{B230}

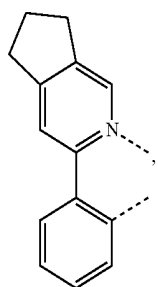

L_{B226}

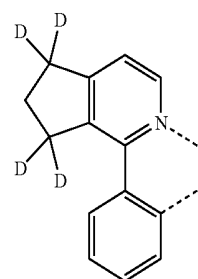

L_{B231}

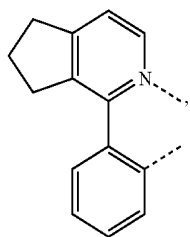

L_{B227}

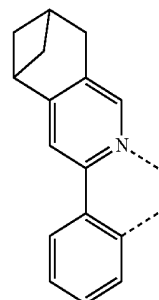

L_{B232}

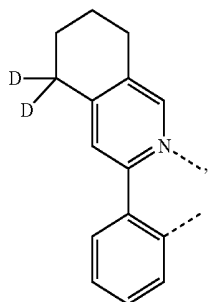

L_{B228}

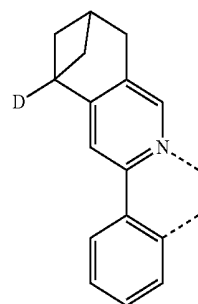

L_{B233}

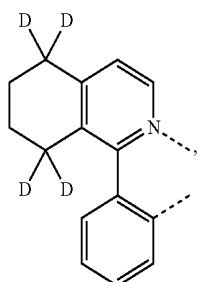

L_{B229}

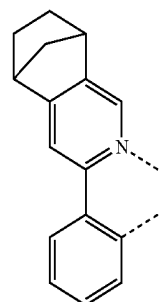

L_{B234}

-continued

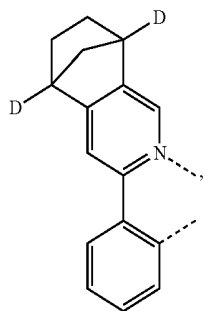

LB235

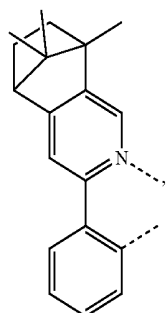

LB236

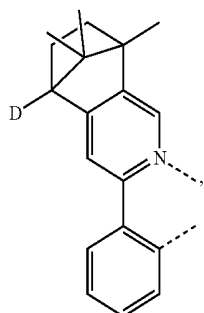

LB237

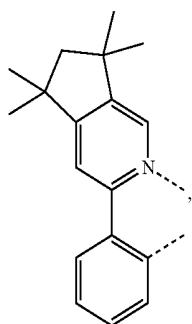

LB238

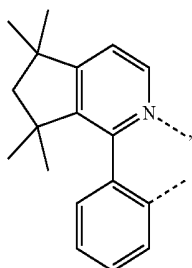

LB239

-continued

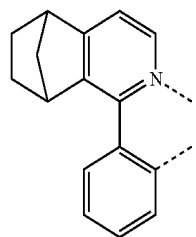

LB240

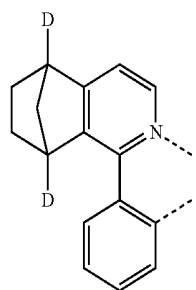

LB241

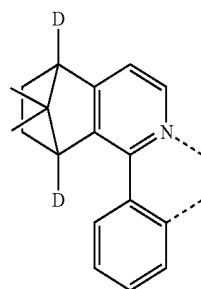

LB242

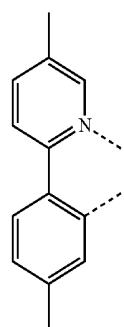

LB243

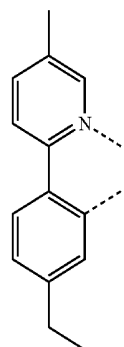

LB244

-continued

L_{B245}

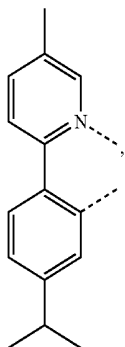

-continued

L_{B249}

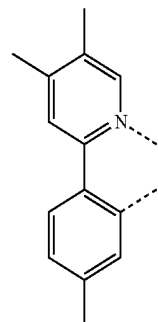

L_{B246}

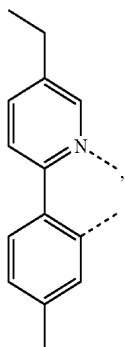

L_{B250}

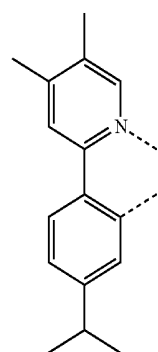

L_{B247}

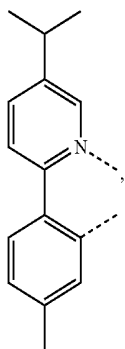

L_{B251}

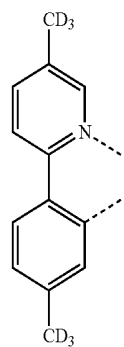

L_{B248}

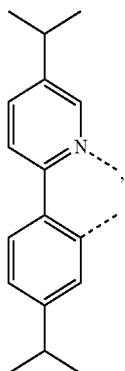

L_{B252}

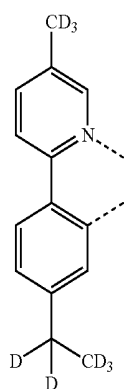

-continued

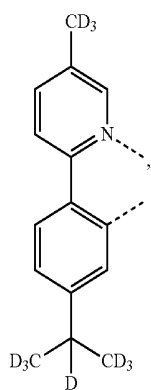

LB253

-continued

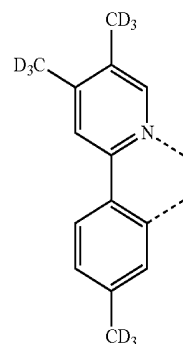

LB257

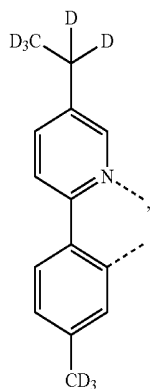

LB254

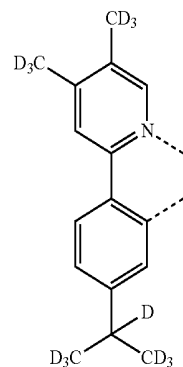

LB258

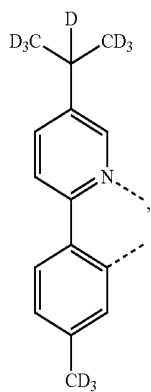

LB255

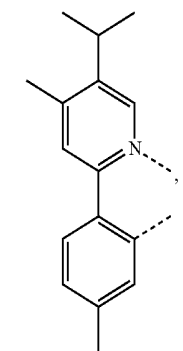

LB259

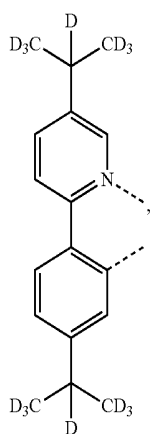

LB256

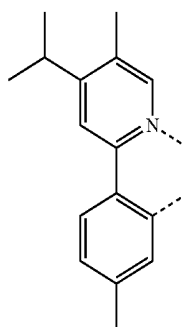

LB260

-continued

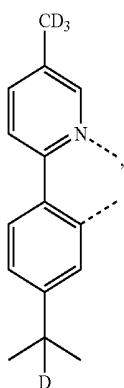

LB261

-continued

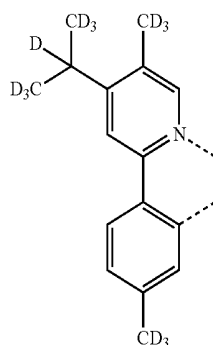

LB265

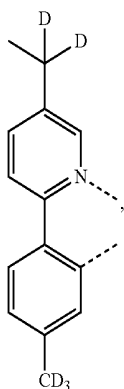

LB262

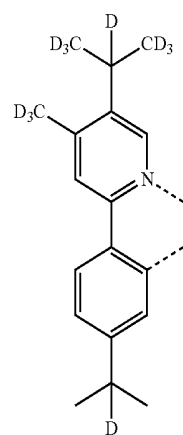

LB266

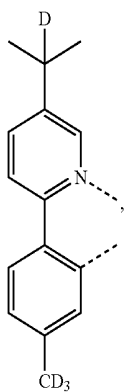

LB263

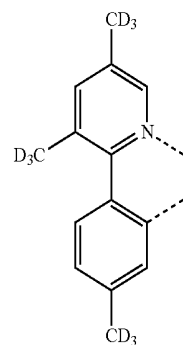

LB267

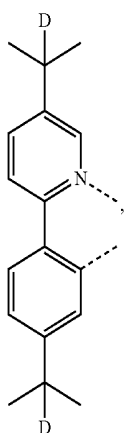

LB264

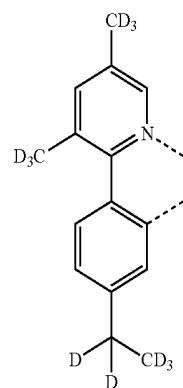

LB268

-continued

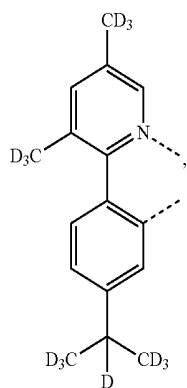

L_{B269}

-continued

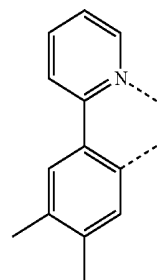

L_{B273}

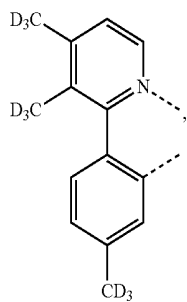

L_{B270}

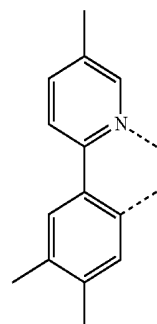

L_{B274}

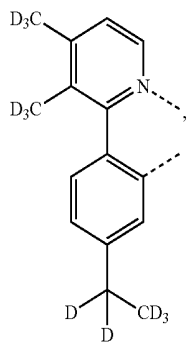

L_{B271}

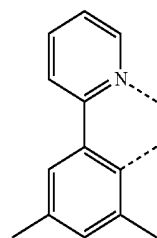

L_{B275}

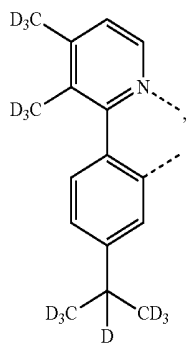

L_{B272}

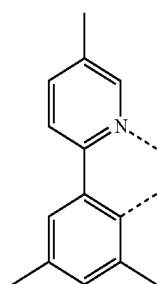

L_{B276}

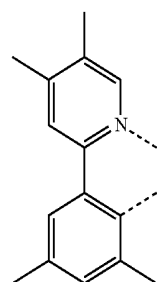

L_{B277}

-continued

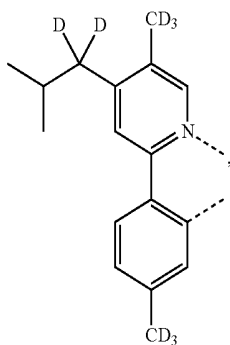

L_{B278}

-continued

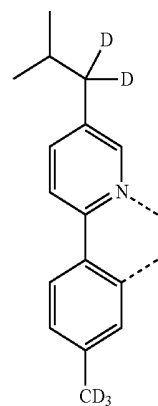

L_{B282}

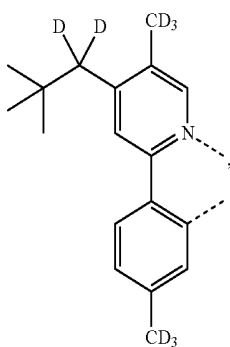

L_{B279}

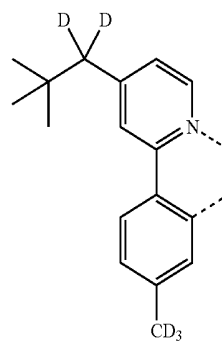

L_{B283}

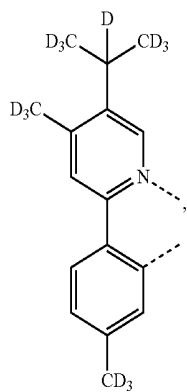

L_{B280}

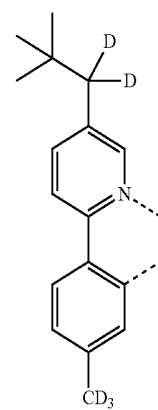

L_{B284}

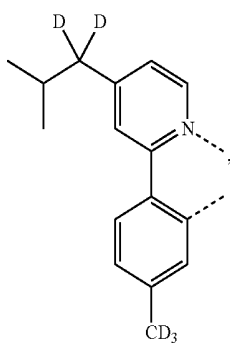

L_{B281}

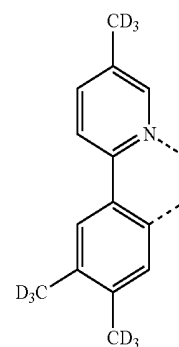

L_{B285}

-continued

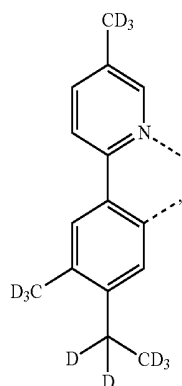

L_{B286}

-continued

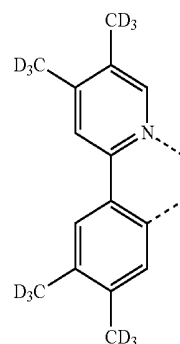

L_{B290}

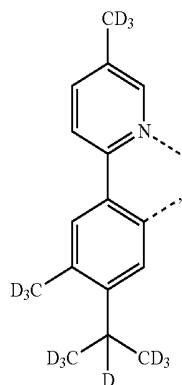

L_{B287}

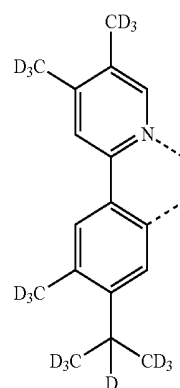

L_{B291}

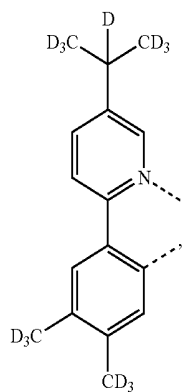

L_{B288}

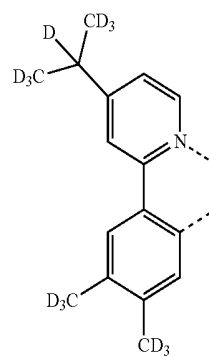

L_{B292}

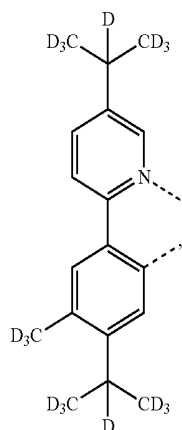

L_{B289}

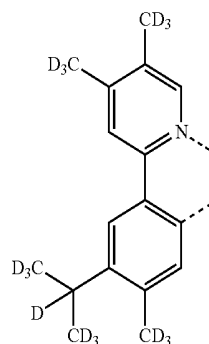

L_{B293}

-continued

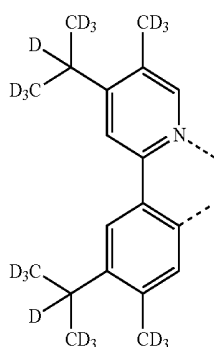

L_{B294}



L_{B295}

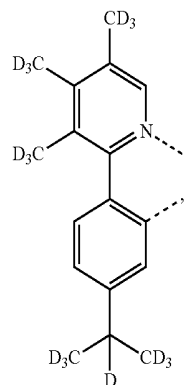

L_{B296}

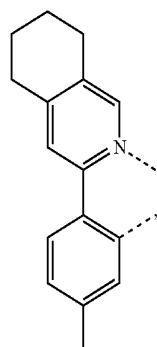

L_{B297}

-continued

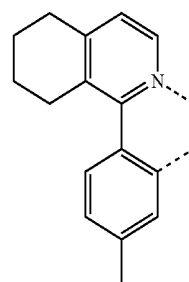

L_{B298}

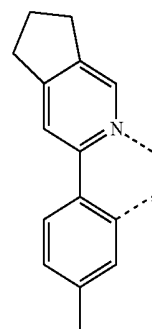

L_{B299}

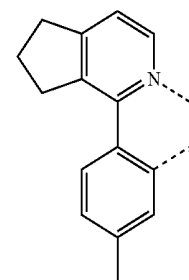

L_{B300}

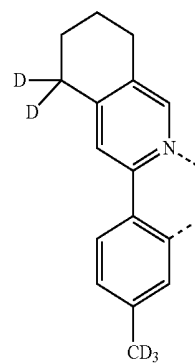

L_{B301}

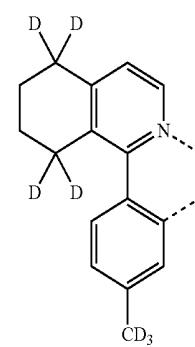

L_{B302}

-continued

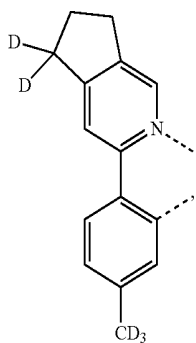

-continued

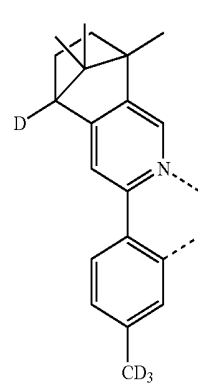
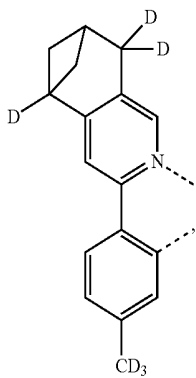
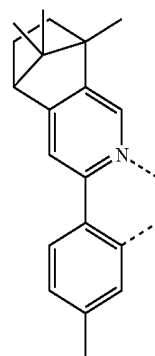
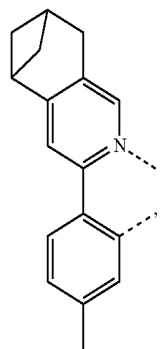
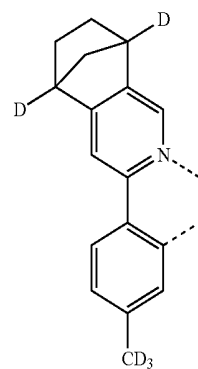
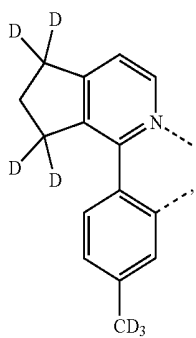
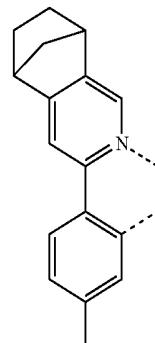

-continued

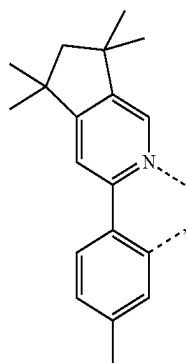

L_{B311}

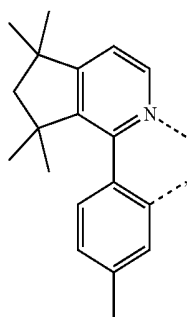

L_{B312}

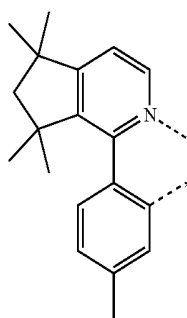

L_{B312}

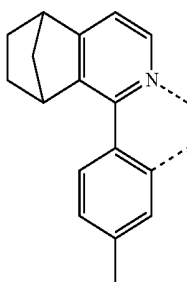

L_{B313}

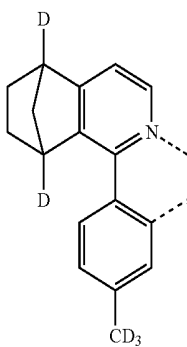

L_{B314}

-continued

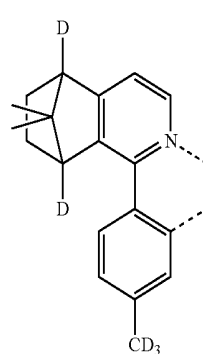

L_{B315}

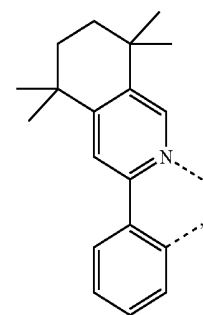

L_{B316}

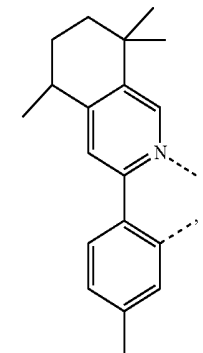

L_{B317}

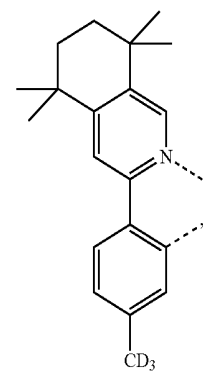

L_{B318}

-continued

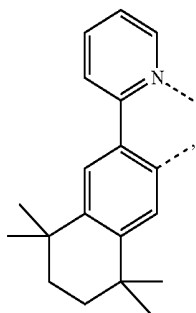

L_{B319}

-continued

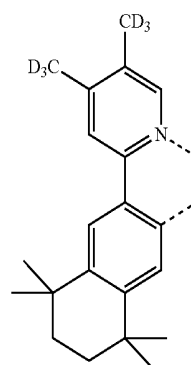

L_{B323}

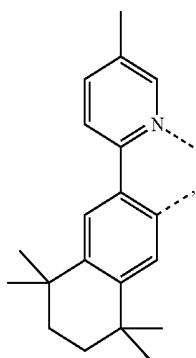

L_{B320}

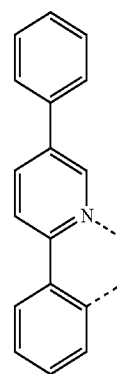

L_{B324}

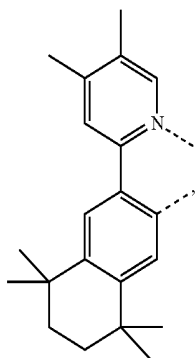

L_{B321}

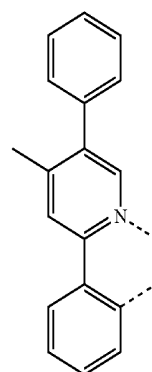

L_{B325}

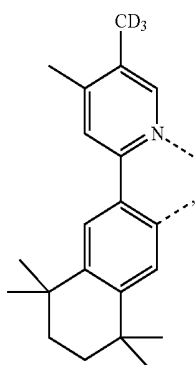

L_{B322}

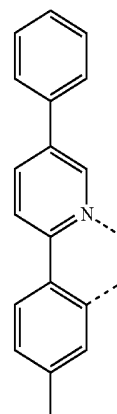

L_{B326}

-continued

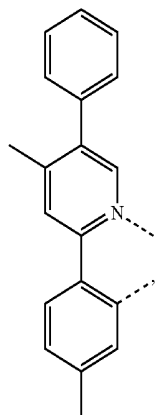

LB327

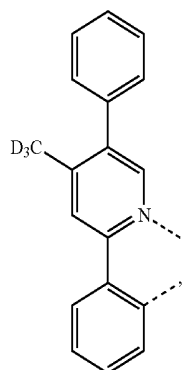

LB328

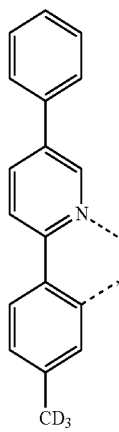

LB329

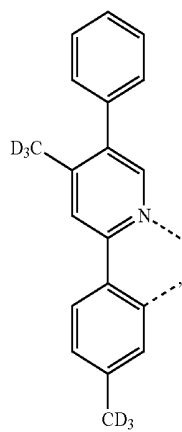

LB330

-continued

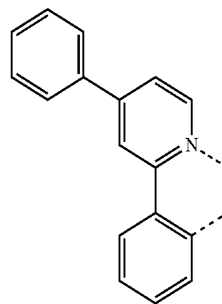

LB331

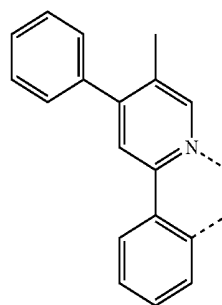

LB332

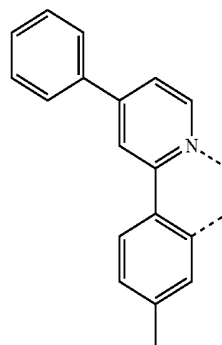

LB333

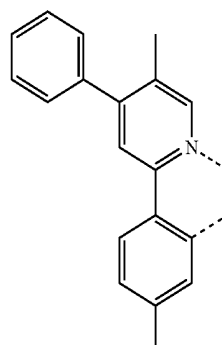

LB334

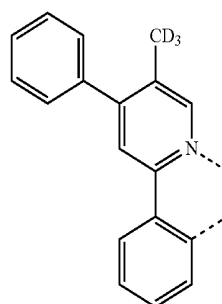

LB335

-continued

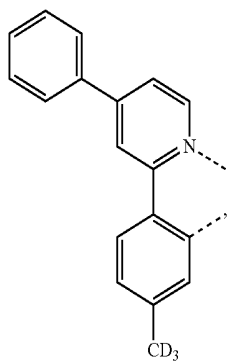

LB336

-continued

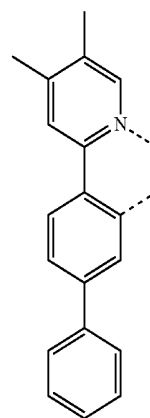

LB340

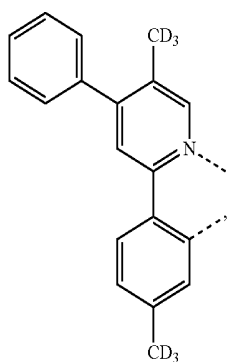

LB337

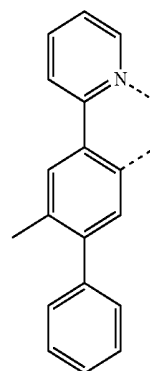

LB341

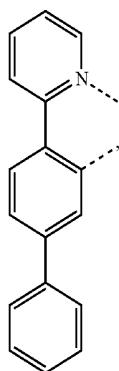

LB338

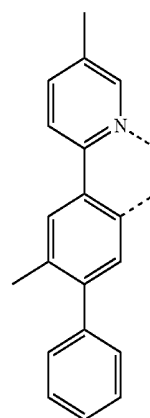

LB342

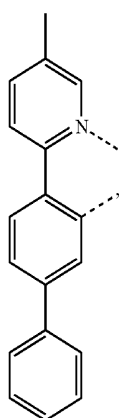

LB339

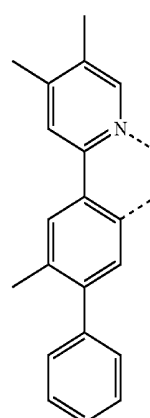

LB343

-continued

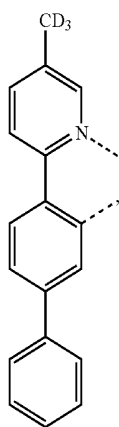

LB344

-continued

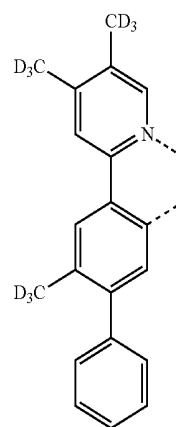

LB348

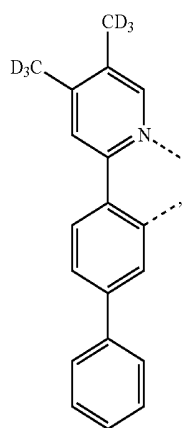

LB345

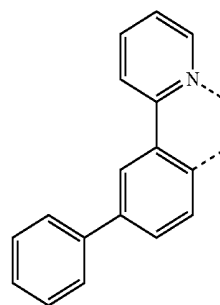

LB349

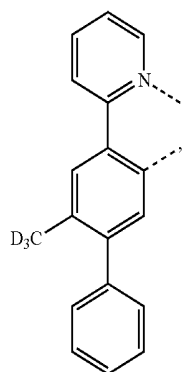

LB346

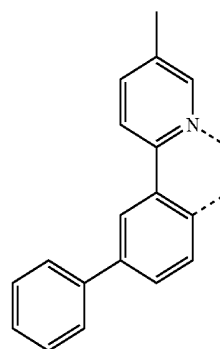

LB350

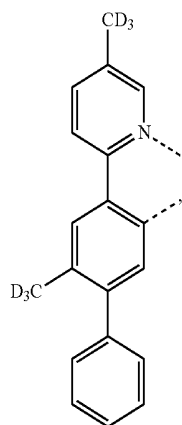

LB347

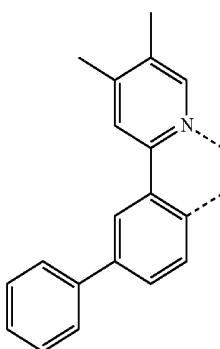

LB351

-continued

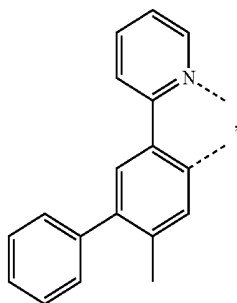

L_{B352}

-continued

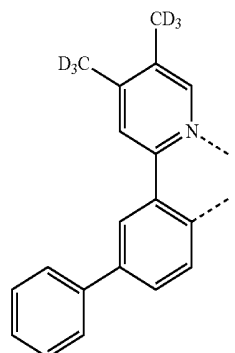

L_{B356}

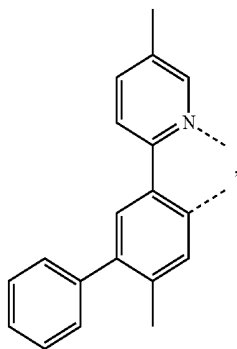

L_{B353}

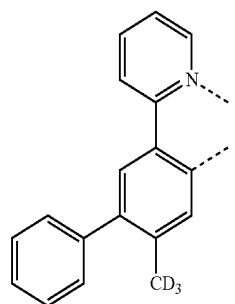

L_{B357}

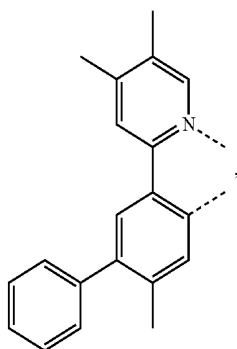

L_{B354}

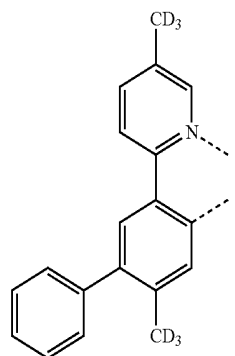

L_{B358}

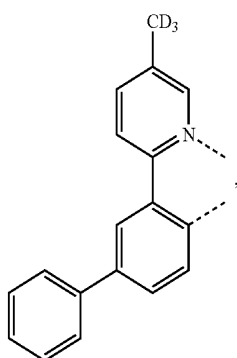

L_{B355}

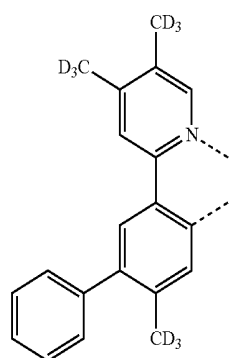

L_{B359}

-continued

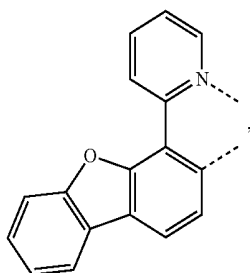

L_{B360}

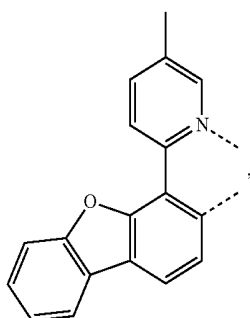

L_{B361}

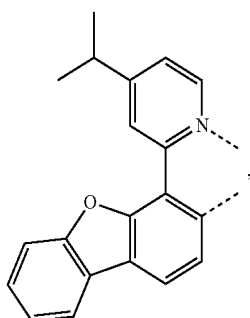

L_{B362}

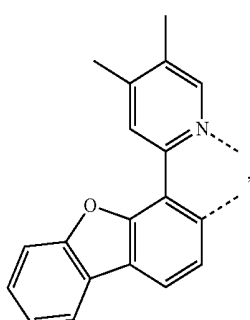

L_{B363}

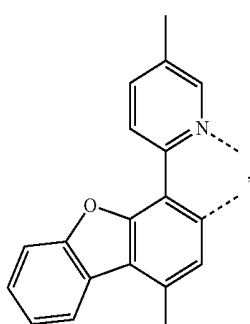

L_{B364}

-continued

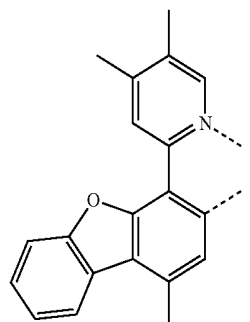

L_{B365}

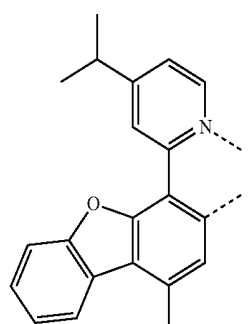

L_{B366}

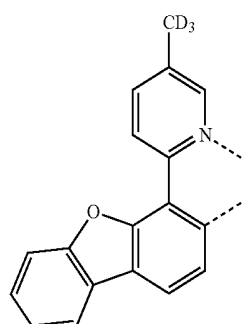

L_{B367}

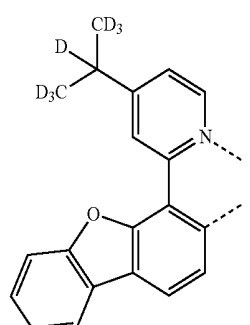

L_{B368}

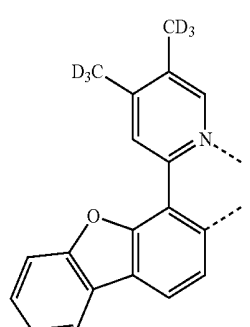

L_{B369}

-continued

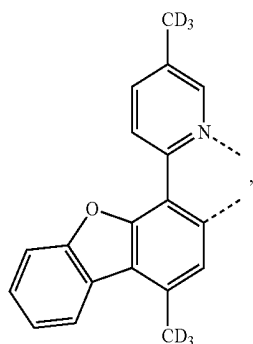

LB370

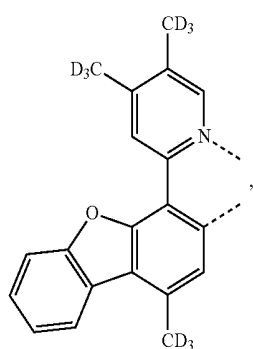

LB371

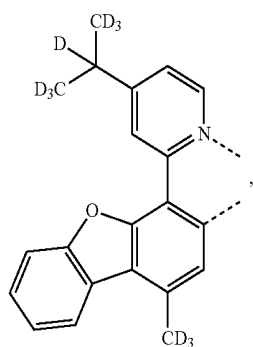

LB372

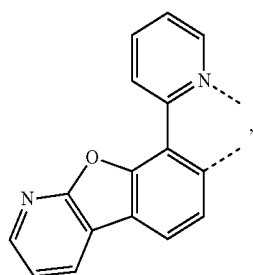

LB373

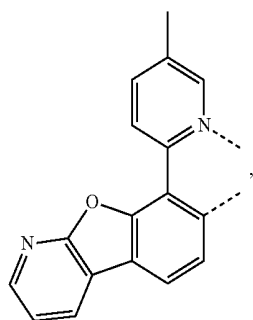

LB374

-continued

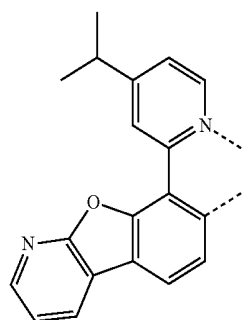

LB375

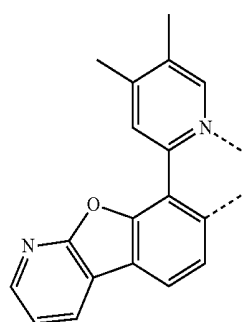

LB376

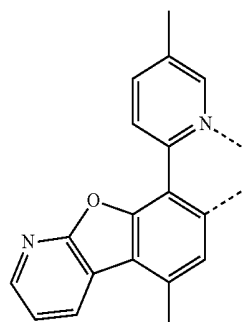

LB377

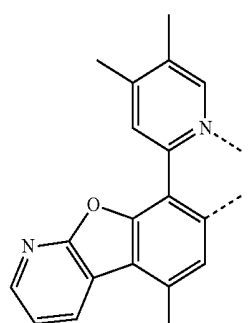

LB378

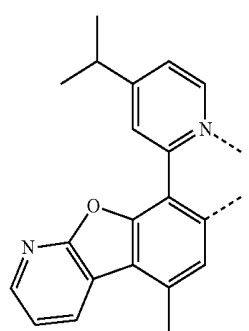

LB379

-continued

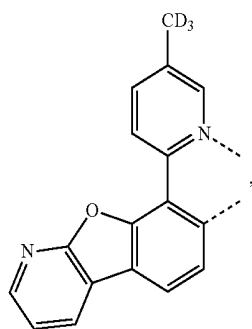

L_{B380}

-continued

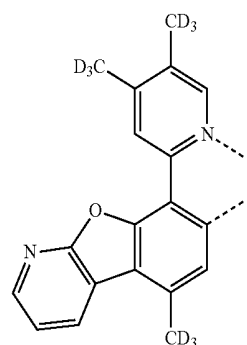

L_{B384}

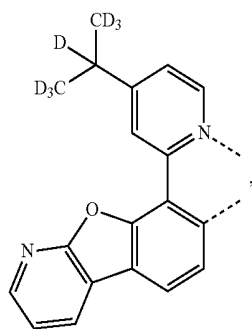

L_{B381}

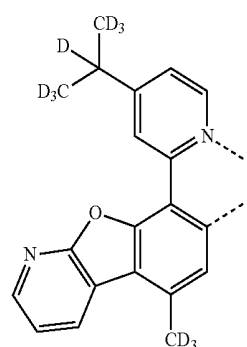

L_{B385}

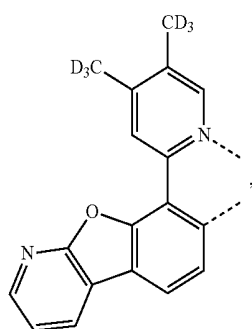

L_{B382}

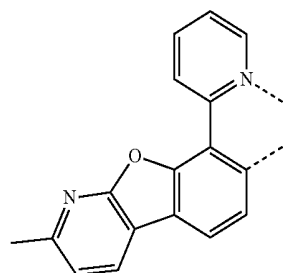

L_{B386}

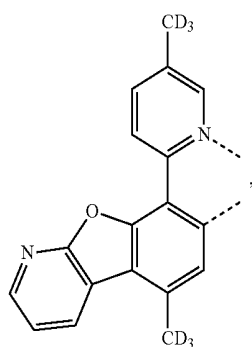

L_{B383}

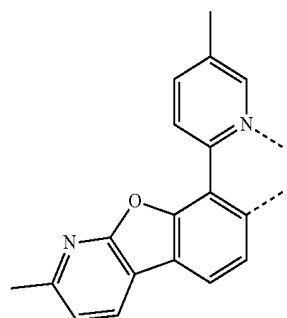

L_{B387}

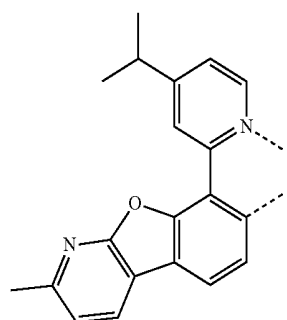

L_{B388}

-continued

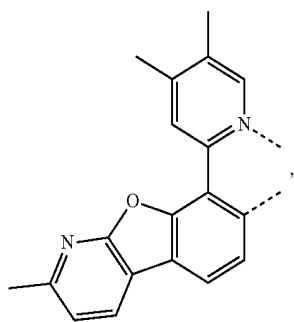

L_{B389}

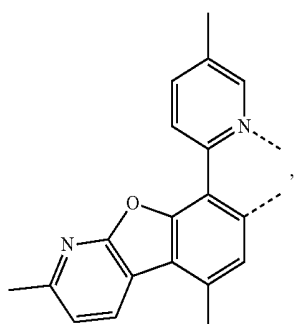

L_{B390}

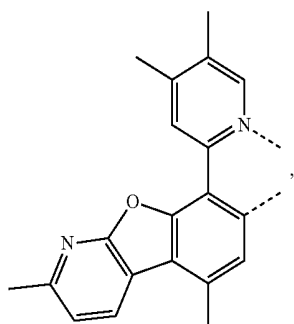

L_{B391}

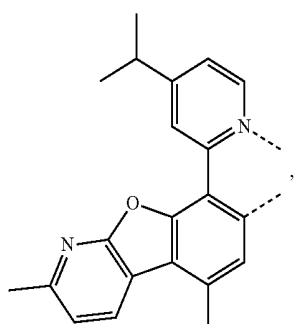

L_{B392}

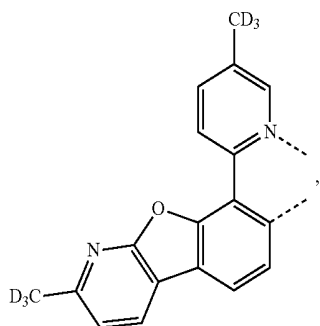

L_{B393}

-continued

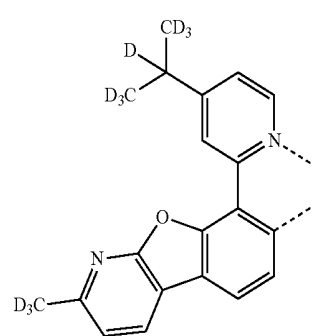

L_{B394}

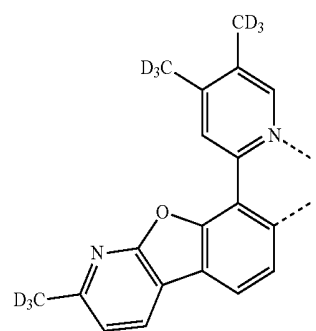

L_{B395}

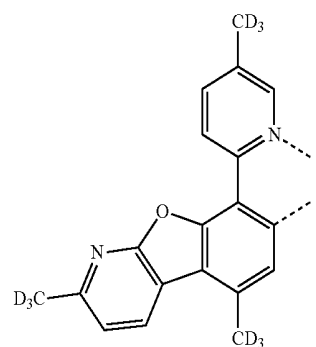

L_{B396}

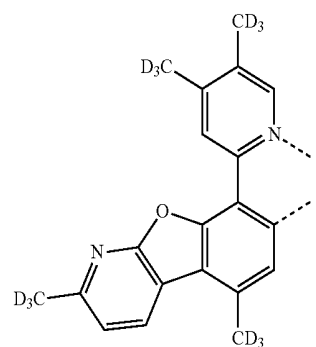

L_{B397}

-continued

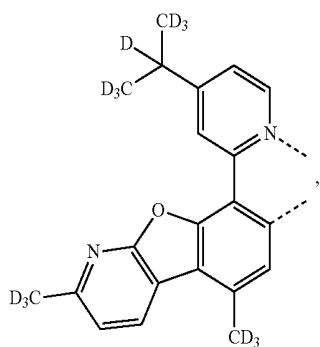

L_{B398}

-continued

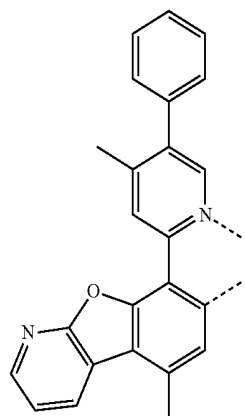

L_{B399}

L_{B402}

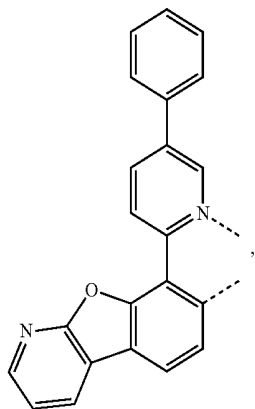

L_{B400}

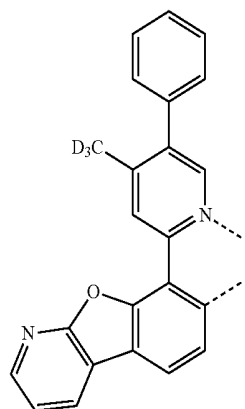

L_{B403}

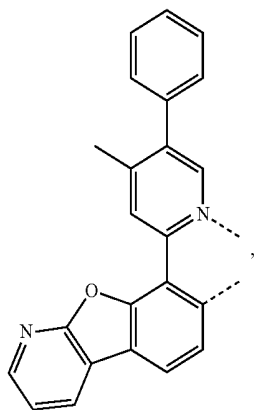

L_{B401}

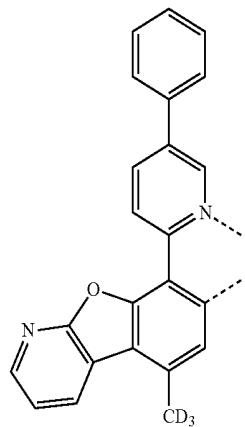

L_{B404}

-continued

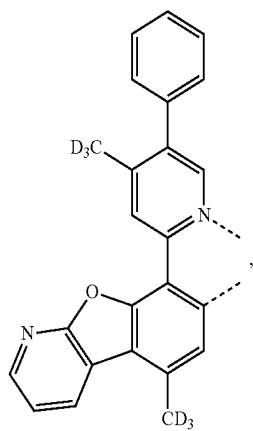

L_{B405}

-continued

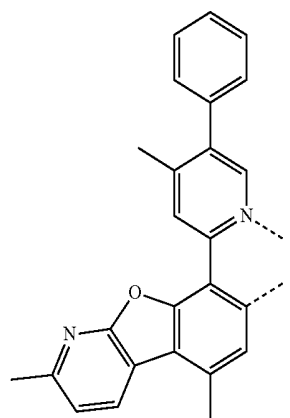

L_{B409}

L_{B406}

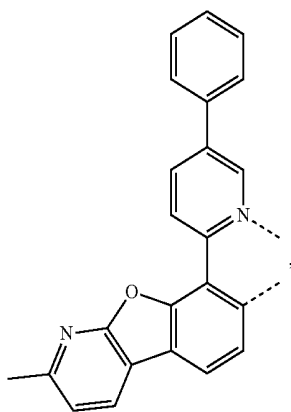

L_{B407}

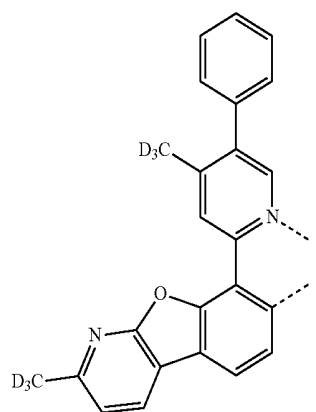

L_{B410}

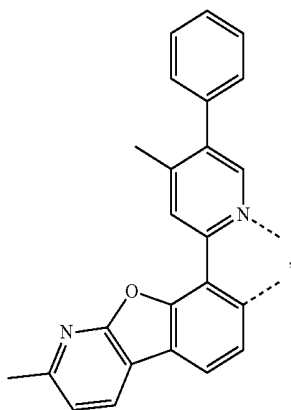

L_{B408}

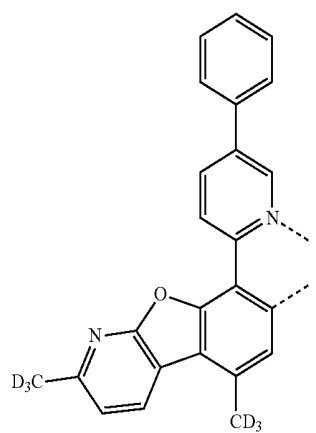

L_{B411}

-continued

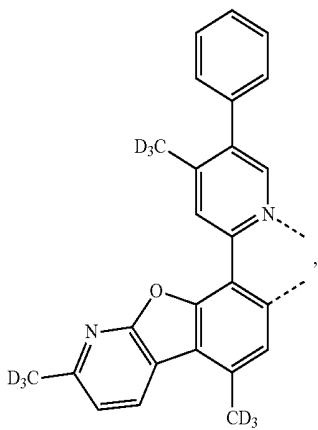

L_{B412}

-continued

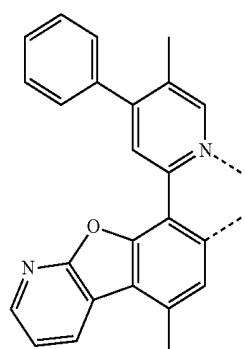

L_{B416}

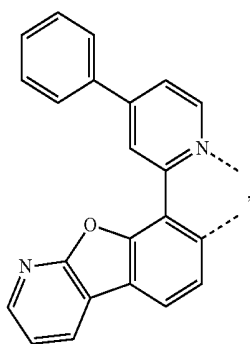

L_{B413}

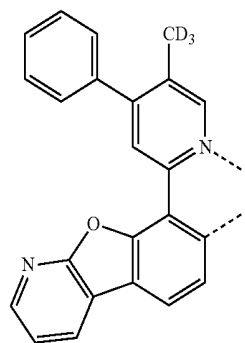

L_{B417}

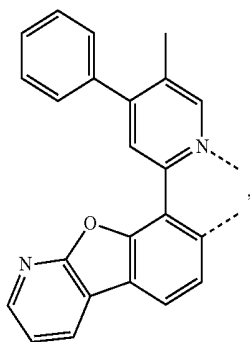

L_{B414}

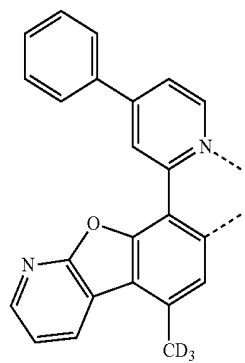

L_{B418}

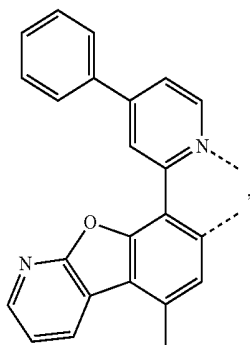

L_{B415}

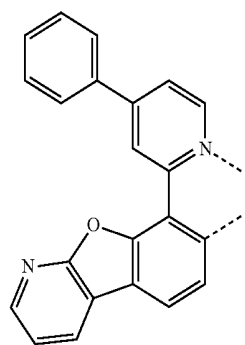

L_{B419}

-continued

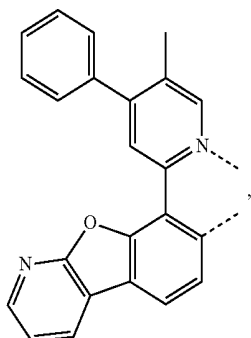

L_{B420}

-continued

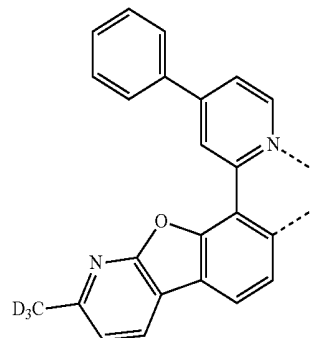

L_{B424}

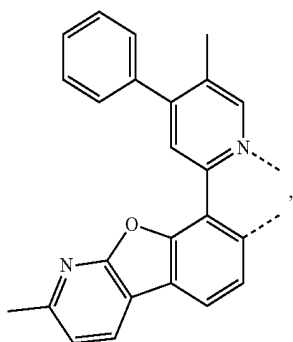

L_{B421}

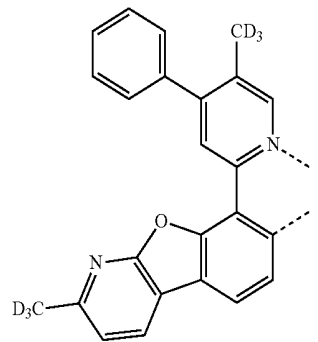

L_{B425}

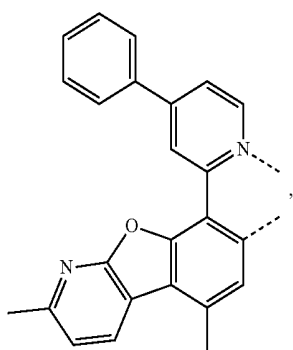

L_{B422}

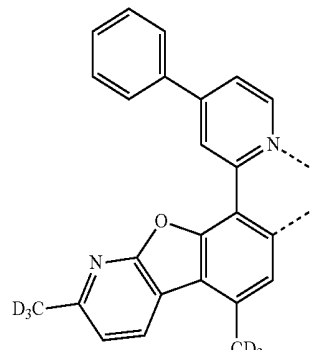

L_{B426}

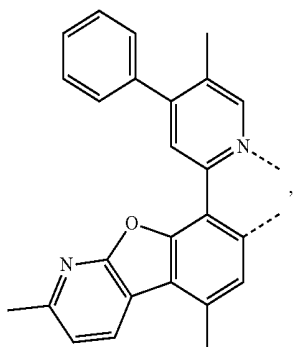

L_{B423}

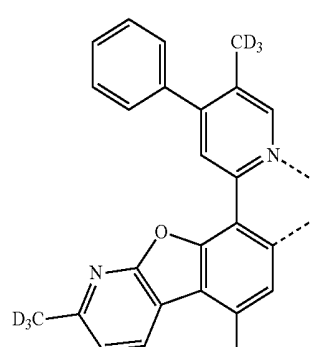

L_{B427}

-continued

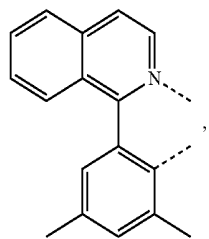

L_{B428}

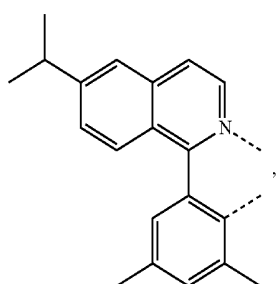

L_{B429}

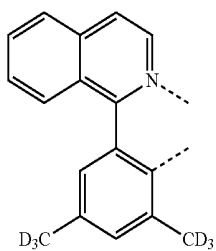

L_{B430}

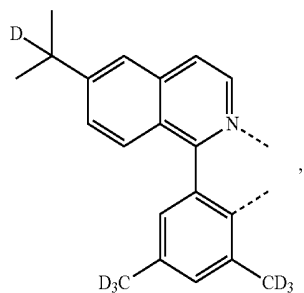

L_{B431}

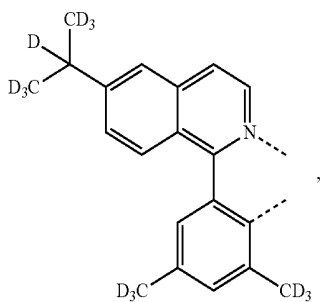

L_{B432}

-continued

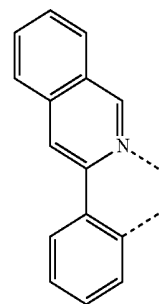

L_{B433}

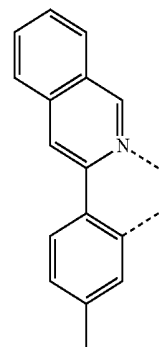

L_{B434}

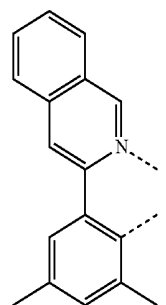

L_{B435}

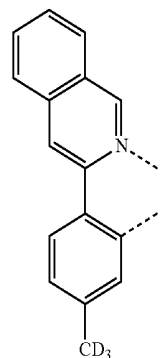

L_{B436}

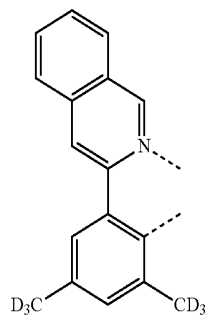

L_{B437}

-continued

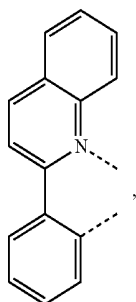

L_{B438}

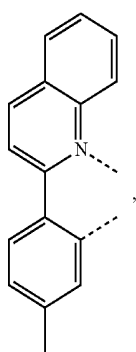

L_{B439}

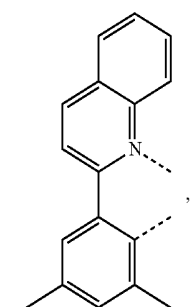

L_{B440}

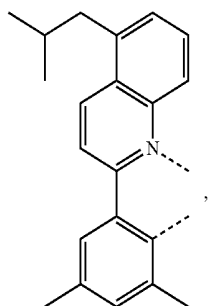

L_{B441}

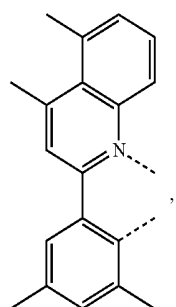

L_{B442}

-continued

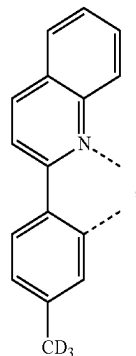

L_{B443}

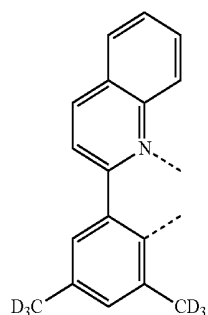

L_{B444}

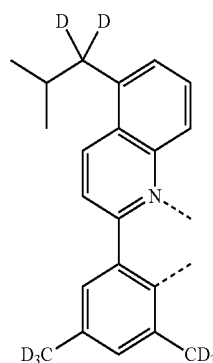

L_{B445}

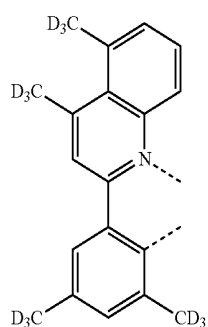

L_{B446}

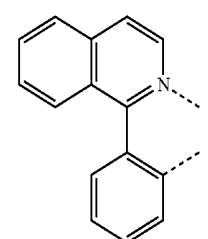

L_{B447}

-continued

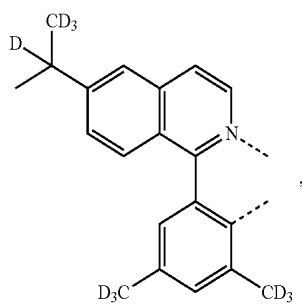
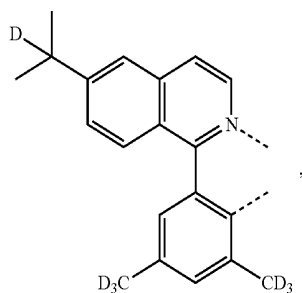
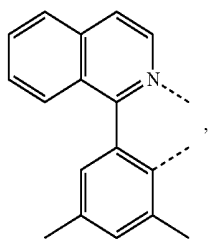
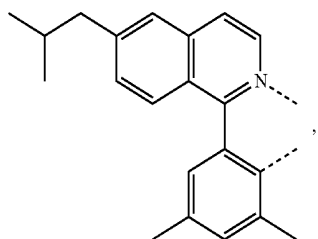
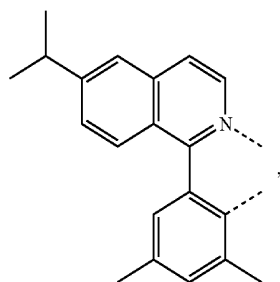
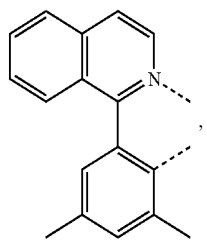

L_{B448}

L_{B449}

L_{B450}

L_{B451}

L_{B452}

L_{B453}

-continued

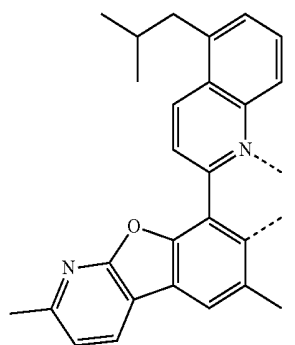
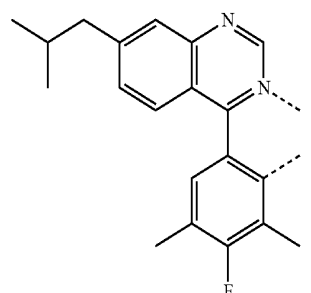
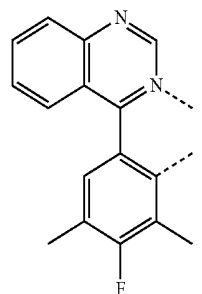
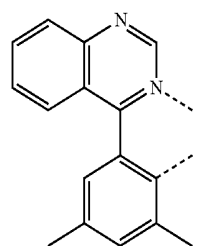
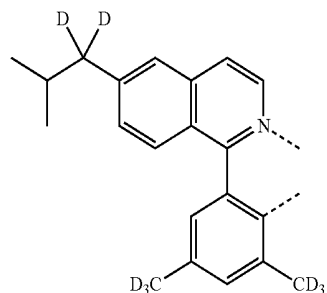

L_{B454}

L_{B455}

L_{B456}

L_{B457}

L_{B458}

-continued

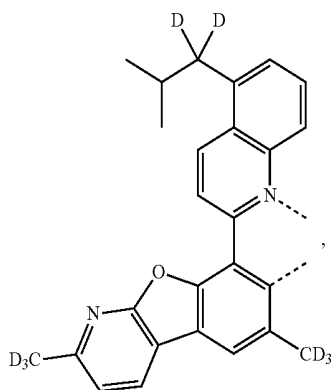

L_{B459}

-continued

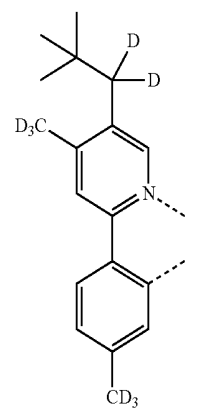

L_{B463}

L_{B460}

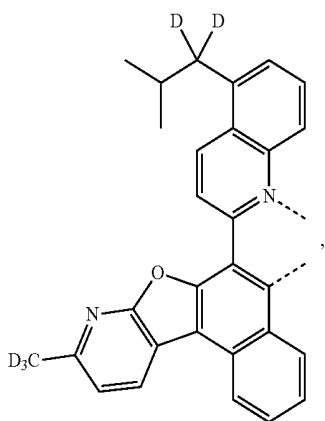

L_{B464}

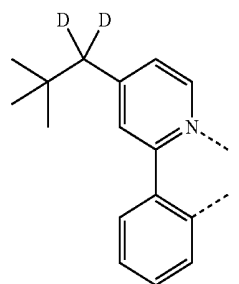

L_{B461}

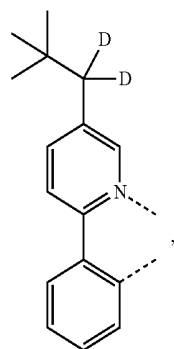

L_{B465}

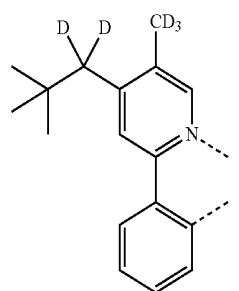

L_{B462}

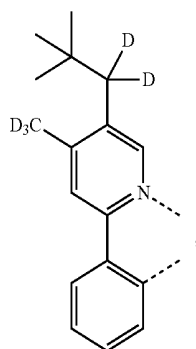

L_{B466}

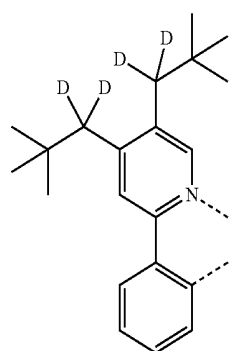

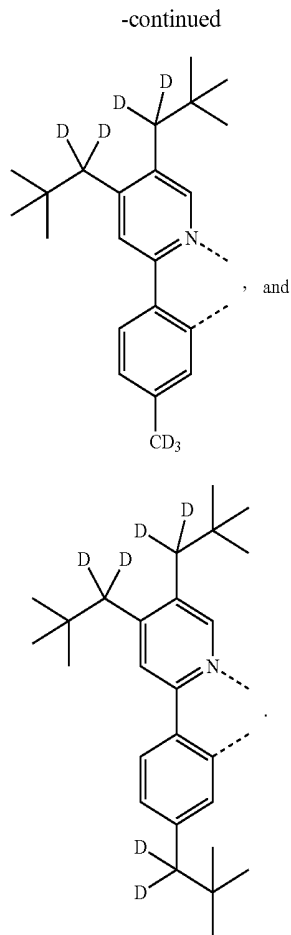

[0115] In some embodiments, the compound is the Compound B_z, having the formula Ir(L_{Ai})(L_{Cj}), where z=1260i+j-1260; where i is an integer from 1 to 56, where j is an integer from 1 to 1260; L_{C1} through L_{C1260} are based on a structure of Formula X,

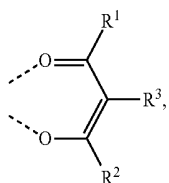

in which R¹, R², and R³ are defined as:

Ligand	R ¹	R ²	R ³
L _{C1}	R ^{D1}	R ^{D1}	H
L _{C2}	R ^{D2}	R ^{D2}	H
L _{C3}	R ^{D3}	R ^{D3}	H
L _{C4}	R ^{D4}	R ^{D4}	H
L _{C5}	R ^{D5}	R ^{D5}	H
L _{C6}	R ^{D6}	R ^{D6}	H
L _{C7}	R ^{D7}	R ^{D7}	H
L _{C8}	R ^{D8}	R ^{D8}	H
L _{C9}	R ^{D9}	R ^{D9}	H
L _{C10}	R ^{D10}	R ^{D10}	H
L _{C11}	R ^{D11}	R ^{D11}	H

LB467

-continued

Ligand	R ¹	R ²	R ³
L _{C12}	R ^{D12}	R ^{D12}	H
L _{C13}	R ^{D13}	R ^{D13}	H
L _{C14}	R ^{D14}	R ^{D14}	H
L _{C15}	R ^{D15}	R ^{D15}	H
L _{C16}	R ^{D16}	R ^{D16}	H
L _{C17}	R ^{D17}	R ^{D17}	H
L _{C18}	R ^{D18}	R ^{D18}	H
L _{C19}	R ^{D19}	R ^{D19}	H
L _{C20}	R ^{D20}	R ^{D20}	H
L _{C21}	R ^{D21}	R ^{D21}	H
L _{C22}	R ^{D22}	R ^{D22}	H
L _{C23}	R ^{D23}	R ^{D23}	H
L _{C24}	R ^{D24}	R ^{D24}	H
L _{C25}	R ^{D25}	R ^{D25}	H
L _{C26}	R ^{D26}	R ^{D26}	H
L _{C27}	R ^{D27}	R ^{D27}	H
L _{C28}	R ^{D28}	R ^{D28}	H
L _{C29}	R ^{D29}	R ^{D29}	H
L _{C30}	R ^{D30}	R ^{D30}	H
L _{C31}	R ^{D31}	R ^{D31}	H
L _{C32}	R ^{D32}	R ^{D32}	H
L _{C33}	R ^{D33}	R ^{D33}	H
L _{C34}	R ^{D34}	R ^{D34}	H
L _{C35}	R ^{D35}	R ^{D35}	H
L _{C36}	R ^{D40}	R ^{D40}	H
L _{C37}	R ^{D41}	R ^{D41}	H
L _{C38}	R ^{D42}	R ^{D42}	H
L _{C39}	R ^{D64}	R ^{D64}	H
L _{C40}	R ^{D66}	R ^{D66}	H
L _{C41}	R ^{D68}	R ^{D68}	H
L _{C42}	R ^{D76}	R ^{D76}	H
L _{C43}	R ^{D1}	R ^{D2}	H
L _{C44}	R ^{D1}	R ^{D3}	H
L _{C45}	R ^{D1}	R ^{D4}	H
L _{C46}	R ^{D1}	R ^{D5}	H
L _{C47}	R ^{D1}	R ^{D6}	H
L _{C48}	R ^{D1}	R ^{D7}	H
L _{C49}	R ^{D1}	R ^{D8}	H
L _{C50}	R ^{D1}	R ^{D9}	H
L _{C51}	R ^{D1}	R ^{D10}	H
L _{C52}	R ^{D1}	R ^{D11}	H
L _{C53}	R ^{D1}	R ^{D12}	H
L _{C54}	R ^{D1}	R ^{D13}	H
L _{C55}	R ^{D1}	R ^{D14}	H
L _{C56}	R ^{D1}	R ^{D15}	H
L _{C57}	R ^{D1}	R ^{D16}	H
L _{C58}	R ^{D1}	R ^{D17}	H
L _{C59}	R ^{D1}	R ^{D18}	H
L _{C60}	R ^{D1}	R ^{D19}	H
L _{C61}	R ^{D1}	R ^{D20}	H
L _{C62}	R ^{D1}	R ^{D21}	H
L _{C63}	R ^{D1}	R ^{D22}	H
L _{C64}	R ^{D1}	R ^{D23}	H
L _{C65}	R ^{D1}	R ^{D24}	H
L _{C66}	R ^{D1}	R ^{D25}	H
L _{C67}	R ^{D1}	R ^{D26}	H
L _{C68}	R ^{D1}	R ^{D27}	H
L _{C69}	R ^{D1}	R ^{D28}	H
L _{C70}	R ^{D1}	R ^{D29}	H
L _{C71}	R ^{D1}	R ^{D30}	H
L _{C72}	R ^{D1}	R ^{D31}	H
L _{C73}	R ^{D1}	R ^{D32}	H
L _{C74}	R ^{D1}	R ^{D33}	H
L _{C75}	R ^{D1}	R ^{D34}	H
L _{C76}	R ^{D1}	R ^{D35}	H
L _{C77}	R ^{D1}	R ^{D40}	H
L _{C78}	R ^{D1}	R ^{D41}	H
L _{C79}	R ^{D1}	R ^{D42}	H
L _{C80}	R ^{D1}	R ^{D64}	H
L _{C81}	R ^{D1}	R ^{D66}	H
L _{C82}	R ^{D1}	R ^{D68}	H
L _{C83}	R ^{D1}	R ^{D76}	H
L _{C84}	R ^{D2}	R ^{D1}	H
L _{C85}	R ^{D2}	R ^{D3}	H

-continued

Ligand	R ¹	R ²	R ³
L _{C86}	R ^{D2}	R ^{D4}	H
L _{C87}	R ^{D2}	R ^{D5}	H
L _{C88}	R ^{D2}	R ^{D6}	H
L _{C89}	R ^{D2}	R ^{D7}	H
L _{C90}	R ^{D2}	R ^{D8}	H
L _{C91}	R ^{D2}	R ^{D9}	H
L _{C92}	R ^{D2}	R ^{D10}	H
L _{C93}	R ^{D2}	R ^{D11}	H
L _{C94}	R ^{D2}	R ^{D12}	H
L _{C95}	R ^{D2}	R ^{D13}	H
L _{C96}	R ^{D2}	R ^{D14}	H
L _{C97}	R ^{D2}	R ^{D15}	H
L _{C98}	R ^{D2}	R ^{D16}	H
L _{C99}	R ^{D2}	R ^{D17}	H
L _{C100}	R ^{D2}	R ^{D18}	H
L _{C101}	R ^{D2}	R ^{D19}	H
L _{C102}	R ^{D2}	R ^{D20}	H
L _{C103}	R ^{D2}	R ^{D21}	H
L _{C104}	R ^{D2}	R ^{D22}	H
L _{C105}	R ^{D2}	R ^{D23}	H
L _{C106}	R ^{D2}	R ^{D24}	H
L _{C107}	R ^{D2}	R ^{D25}	H
L _{C108}	R ^{D2}	R ^{D26}	H
L _{C109}	R ^{D2}	R ^{D27}	H
L _{C110}	R ^{D2}	R ^{D28}	H
L _{C111}	R ^{D2}	R ^{D29}	H
L _{C112}	R ^{D2}	R ^{D30}	H
L _{C113}	R ^{D2}	R ^{D31}	H
L _{C114}	R ^{D2}	R ^{D32}	H
L _{C115}	R ^{D2}	R ^{D33}	H
L _{C116}	R ^{D2}	R ^{D34}	H
L _{C117}	R ^{D2}	R ^{D35}	H
L _{C118}	R ^{D2}	R ^{D40}	H
L _{C119}	R ^{D2}	R ^{D41}	H
L _{C120}	R ^{D2}	R ^{D42}	H
L _{C121}	R ^{D2}	R ^{D64}	H
L _{C122}	R ^{D2}	R ^{D66}	H
L _{C123}	R ^{D2}	R ^{D68}	H
L _{C124}	R ^{D2}	R ^{D76}	H
L _{C125}	R ^{D3}	R ^{D4}	H
L _{C126}	R ^{D3}	R ^{D5}	H
L _{C127}	R ^{D3}	R ^{D6}	H
L _{C128}	R ^{D3}	R ^{D7}	H
L _{C129}	R ^{D3}	R ^{D8}	H
L _{C130}	R ^{D3}	R ^{D9}	H
L _{C131}	R ^{D3}	R ^{D10}	H
L _{C132}	R ^{D3}	R ^{D11}	H
L _{C133}	R ^{D3}	R ^{D12}	H
L _{C134}	R ^{D3}	R ^{D13}	H
L _{C135}	R ^{D3}	R ^{D14}	H
L _{C136}	R ^{D3}	R ^{D15}	H
L _{C137}	R ^{D3}	R ^{D16}	H
L _{C138}	R ^{D3}	R ^{D17}	H
L _{C139}	R ^{D3}	R ^{D18}	H
L _{C140}	R ^{D3}	R ^{D19}	H
L _{C141}	R ^{D3}	R ^{D20}	H
L _{C142}	R ^{D3}	R ^{D21}	H
L _{C143}	R ^{D3}	R ^{D22}	H
L _{C144}	R ^{D3}	R ^{D23}	H
L _{C145}	R ^{D3}	R ^{D24}	H
L _{C146}	R ^{D3}	R ^{D25}	H
L _{C147}	R ^{D3}	R ^{D26}	H
L _{C148}	R ^{D3}	R ^{D27}	H
L _{C149}	R ^{D3}	R ^{D28}	H
L _{C150}	R ^{D3}	R ^{D29}	H
L _{C151}	R ^{D3}	R ^{D30}	H
L _{C152}	R ^{D3}	R ^{D31}	H
L _{C153}	R ^{D3}	R ^{D32}	H
L _{C154}	R ^{D3}	R ^{D33}	H
L _{C155}	R ^{D3}	R ^{D34}	H
L _{C156}	R ^{D3}	R ^{D35}	H
L _{C157}	R ^{D3}	R ^{D40}	H
L _{C158}	R ^{D3}	R ^{D41}	H
L _{C159}	R ^{D3}	R ^{D42}	H

-continued

Ligand	R ¹	R ²	R ³
L _{C160}	R ^{D3}	R ^{D64}	H
L _{C161}	R ^{D3}	R ^{D66}	H
L _{C162}	R ^{D3}	R ^{D68}	H
L _{C163}	R ^{D3}	R ^{D76}	H
L _{C164}	R ^{D4}	R ^{D5}	H
L _{C165}	R ^{D4}	R ^{D6}	H
L _{C166}	R ^{D4}	R ^{D7}	H
L _{C167}	R ^{D4}	R ^{D8}	H
L _{C168}	R ^{D4}	R ^{D9}	H
L _{C169}	R ^{D4}	R ^{D10}	H
L _{C170}	R ^{D4}	R ^{D11}	H
L _{C171}	R ^{D4}	R ^{D12}	H
L _{C172}	R ^{D4}	R ^{D13}	H
L _{C173}	R ^{D4}	R ^{D14}	H
L _{C174}	R ^{D4}	R ^{D15}	H
L _{C175}	R ^{D4}	R ^{D16}	H
L _{C176}	R ^{D4}	R ^{D17}	H
L _{C177}	R ^{D4}	R ^{D18}	H
L _{C178}	R ^{D4}	R ^{D19}	H
L _{C179}	R ^{D4}	R ^{D20}	H
L _{C180}	R ^{D4}	R ^{D21}	H
L _{C181}	R ^{D4}	R ^{D22}	H
L _{C182}	R ^{D4}	R ^{D23}	H
L _{C183}	R ^{D4}	R ^{D24}	H
L _{C184}	R ^{D4}	R ^{D25}	H
L _{C185}	R ^{D4}	R ^{D26}	H
L _{C186}	R ^{D4}	R ^{D27}	H
L _{C187}	R ^{D4}	R ^{D28}	H
L _{C188}	R ^{D4}	R ^{D29}	H
L _{C189}	R ^{D4}	R ^{D30}	H
L _{C190}	R ^{D4}	R ^{D31}	H
L _{C191}	R ^{D4}	R ^{D32}	H
L _{C192}	R ^{D4}	R ^{D33}	H
L _{C193}	R ^{D4}	R ^{D34}	H
L _{C194}	R ^{D4}	R ^{D35}	H
L _{C195}	R ^{D4}	R ^{D40}	H
L _{C196}	R ^{D4}	R ^{D41}	H
L _{C197}	R ^{D4}	R ^{D42}	H
L _{C198}	R ^{D4}	R ^{D64}	H
L _{C199}	R ^{D4}	R ^{D66}	H
L _{C200}	R ^{D4}	R ^{D68}	H
L _{C201}	R ^{D4}	R ^{D76}	H
L _{C202}	R ^{D7}	R ^{D1}	H
L _{C203}	R ^{D7}	R ^{D5}	H
L _{C204}	R ^{D7}	R ^{D6}	H
L _{C205}	R ^{D7}	R ^{D8}	H
L _{C206}	R ^{D7}	R ^{D9}	H
L _{C207}	R ^{D7}	R ^{D10}	H
L _{C208}	R ^{D7}	R ^{D11}	H
L _{C209}	R ^{D7}	R ^{D12}	H
L _{C210}	R ^{D7}	R ^{D13}	H
L _{C211}	R ^{D7}	R ^{D14}	H
L _{C212}	R ^{D7}	R ^{D15}	H
L _{C213}	R ^{D7}	R ^{D16}	H
L _{C214}	R ^{D7}	R ^{D17}	H
L _{C215}	R ^{D7}	R ^{D18}	H
L _{C216}	R ^{D7}	R ^{D19}	H
L _{C217}	R ^{D7}	R ^{D20}	H
L _{C218}	R ^{D7}	R ^{D21}	H
L _{C219}	R ^{D7}	R ^{D22}	H
L _{C220}	R ^{D7}	R ^{D23}	H
L _{C221}	R ^{D7}	R ^{D24}	H
L _{C222}	R ^{D7}	R ^{D25}	H
L _{C223}	R ^{D7}	R ^{D26}	H
L _{C224}	R ^{D7}	R ^{D27}	H
L _{C225}	R ^{D7}	R ^{D28}	H
L _{C226}	R ^{D7}	R ^{D29}	H
L _{C227}	R ^{D7}	R ^{D30}	H
L _{C228}	R ^{D7}	R ^{D31}	H
L _{C229}	R ^{D7}	R ^{D32}	H
L _{C230}	R ^{D7}	R ^{D33}	H
L _{C231}	R ^{D7}	R ^{D34}	H
L _{C232}	R ^{D7}	R ^{D35}	H
L _{C233}	R ^{D7}	R ^{D40}	H

-continued				-continued			
Ligand	R ¹	R ²	R ³	Ligand	R ¹	R ²	R ³
L _{C234}	R ^{D7}	R ^{D41}	H	L _{C308}	R ^{D11}	R ^{D66}	H
L _{C235}	R ^{D7}	R ^{D42}	H	L _{C309}	R ^{D11}	R ^{D68}	H
L _{C236}	R ^{D7}	R ^{D64}	H	L _{C310}	R ^{D11}	R ^{D76}	H
L _{C237}	R ^{D7}	R ^{D66}	H	L _{C311}	R ^{D13}	R ^{D5}	H
L _{C238}	R ^{D7}	R ^{D68}	H	L _{C312}	R ^{D13}	R ^{D6}	H
L _{C239}	R ^{D7}	R ^{D76}	H	L _{C313}	R ^{D13}	R ^{D9}	H
L _{C240}	R ^{D8}	R ^{D5}	H	L _{C314}	R ^{D13}	R ^{D10}	H
L _{C241}	R ^{D8}	R ^{D6}	H	L _{C315}	R ^{D13}	R ^{D12}	H
L _{C242}	R ^{D8}	R ^{D9}	H	L _{C316}	R ^{D13}	R ^{D14}	H
L _{C243}	R ^{D8}	R ^{D10}	H	L _{C317}	R ^{D13}	R ^{D15}	H
L _{C244}	R ^{D8}	R ^{D11}	H	L _{C318}	R ^{D13}	R ^{D16}	H
L _{C245}	R ^{D8}	R ^{D12}	H	L _{C319}	R ^{D13}	R ^{D17}	H
L _{C246}	R ^{D8}	R ^{D13}	H	L _{C320}	R ^{D13}	R ^{D18}	H
L _{C247}	R ^{D8}	R ^{D14}	H	L _{C321}	R ^{D13}	R ^{D19}	H
L _{C248}	R ^{D8}	R ^{D15}	H	L _{C322}	R ^{D13}	R ^{D20}	H
L _{C249}	R ^{D8}	R ^{D16}	H	L _{C323}	R ^{D13}	R ^{D21}	H
L _{C250}	R ^{D8}	R ^{D17}	H	L _{C324}	R ^{D13}	R ^{D22}	H
L _{C251}	R ^{D8}	R ^{D18}	H	L _{C325}	R ^{D13}	R ^{D23}	H
L _{C252}	R ^{D8}	R ^{D19}	H	L _{C326}	R ^{D13}	R ^{D24}	H
L _{C253}	R ^{D8}	R ^{D20}	H	L _{C327}	R ^{D13}	R ^{D25}	H
L _{C254}	R ^{D8}	R ^{D21}	H	L _{C328}	R ^{D13}	R ^{D26}	H
L _{C255}	R ^{D8}	R ^{D22}	H	L _{C329}	R ^{D13}	R ^{D27}	H
L _{C256}	R ^{D8}	R ^{D23}	H	L _{C330}	R ^{D13}	R ^{D28}	H
L _{C257}	R ^{D8}	R ^{D24}	H	L _{C331}	R ^{D13}	R ^{D29}	H
L _{C258}	R ^{D8}	R ^{D25}	H	L _{C332}	R ^{D13}	R ^{D30}	H
L _{C259}	R ^{D8}	R ^{D26}	H	L _{C333}	R ^{D13}	R ^{D31}	H
L _{C260}	R ^{D8}	R ^{D27}	H	L _{C334}	R ^{D13}	R ^{D32}	H
L _{C261}	R ^{D8}	R ^{D28}	H	L _{C335}	R ^{D13}	R ^{D33}	H
L _{C262}	R ^{D8}	R ^{D29}	H	L _{C336}	R ^{D13}	R ^{D34}	H
L _{C263}	R ^{D8}	R ^{D30}	H	L _{C337}	R ^{D13}	R ^{D35}	H
L _{C264}	R ^{D8}	R ^{D31}	H	L _{C338}	R ^{D13}	R ^{D40}	H
L _{C265}	R ^{D8}	R ^{D32}	H	L _{C339}	R ^{D13}	R ^{D41}	H
L _{C266}	R ^{D8}	R ^{D33}	H	L _{C340}	R ^{D13}	R ^{D42}	H
L _{C267}	R ^{D8}	R ^{D34}	H	L _{C341}	R ^{D13}	R ^{D64}	H
L _{C268}	R ^{D8}	R ^{D35}	H	L _{C342}	R ^{D13}	R ^{D66}	H
L _{C269}	R ^{D8}	R ^{D40}	H	L _{C343}	R ^{D13}	R ^{D68}	H
L _{C270}	R ^{D8}	R ^{D41}	H	L _{C344}	R ^{D13}	R ^{D76}	H
L _{C271}	R ^{D8}	R ^{D42}	H	L _{C345}	R ^{D14}	R ^{D5}	H
L _{C272}	R ^{D8}	R ^{D64}	H	L _{C346}	R ^{D14}	R ^{D6}	H
L _{C273}	R ^{D8}	R ^{D66}	H	L _{C347}	R ^{D14}	R ^{D9}	H
L _{C274}	R ^{D8}	R ^{D68}	H	L _{C348}	R ^{D14}	R ^{D10}	H
L _{C275}	R ^{D8}	R ^{D76}	H	L _{C349}	R ^{D14}	R ^{D12}	H
L _{C276}	R ^{D11}	R ^{D5}	H	L _{C350}	R ^{D14}	R ^{D15}	H
L _{C277}	R ^{D11}	R ^{D6}	H	L _{C351}	R ^{D14}	R ^{D16}	H
L _{C278}	R ^{D11}	R ^{D9}	H	L _{C352}	R ^{D14}	R ^{D17}	H
L _{C279}	R ^{D11}	R ^{D10}	H	L _{C353}	R ^{D14}	R ^{D18}	H
L _{C280}	R ^{D11}	R ^{D12}	H	L _{C354}	R ^{D14}	R ^{D19}	H
L _{C281}	R ^{D11}	R ^{D13}	H	L _{C355}	R ^{D14}	R ^{D20}	H
L _{C282}	R ^{D11}	R ^{D14}	H	L _{C356}	R ^{D14}	R ^{D21}	H
L _{C283}	R ^{D11}	R ^{D15}	H	L _{C357}	R ^{D14}	R ^{D22}	H
L _{C284}	R ^{D11}	R ^{D16}	H	L _{C358}	R ^{D14}	R ^{D23}	H
L _{C285}	R ^{D11}	R ^{D17}	H	L _{C359}	R ^{D14}	R ^{D24}	H
L _{C286}	R ^{D11}	R ^{D18}	H	L _{C360}	R ^{D14}	R ^{D25}	H
L _{C287}	R ^{D11}	R ^{D19}	H	L _{C361}	R ^{D14}	R ^{D26}	H
L _{C288}	R ^{D11}	R ^{D20}	H	L _{C362}	R ^{D14}	R ^{D27}	H
L _{C289}	R ^{D11}	R ^{D21}	H	L _{C363}	R ^{D14}	R ^{D28}	H
L _{C290}	R ^{D11}	R ^{D22}	H	L _{C364}	R ^{D14}	R ^{D29}	H
L _{C291}	R ^{D11}	R ^{D23}	H	L _{C365}	R ^{D14}	R ^{D30}	H
L _{C292}	R ^{D11}	R ^{D24}	H	L _{C366}	R ^{D14}	R ^{D31}	H
L _{C293}	R ^{D11}	R ^{D25}	H	L _{C367}	R ^{D14}	R ^{D32}	H
L _{C294}	R ^{D11}	R ^{D26}	H	L _{C368}	R ^{D14}	R ^{D33}	H
L _{C295}	R ^{D11}	R ^{D27}	H	L _{C369}	R ^{D14}	R ^{D34}	H
L _{C296}	R ^{D11}	R ^{D28}	H	L _{C370}	R ^{D14}	R ^{D35}	H
L _{C297}	R ^{D11}	R ^{D29}	H	L _{C371}	R ^{D14}	R ^{D40}	H
L _{C298}	R ^{D11}	R ^{D30}	H	L _{C372}	R ^{D14}	R ^{D41}	H
L _{C299}	R ^{D11}	R ^{D31}	H	L _{C373}	R ^{D14}	R ^{D42}	H
L _{C300}	R ^{D11}	R ^{D32}	H	L _{C374}	R ^{D14}	R ^{D64}	H
L _{C301}	R ^{D11}	R ^{D33}	H	L _{C375}	R ^{D14}	R ^{D66}	H
L _{C302}	R ^{D11}	R ^{D34}	H	L _{C376}	R ^{D14}	R ^{D68}	H
L _{C303}	R ^{D11}	R ^{D35}	H	L _{C377}	R ^{D14}	R ^{D76}	H
L _{C304}	R ^{D11}	R ^{D40}	H	L _{C378}	R ^{D22}	R ^{D5}	H
L _{C305}	R ^{D11}	R ^{D41}	H	L _{C379}	R ^{D22}	R ^{D6}	H
L _{C306}	R ^{D11}	R ^{D42}	H	L _{C380}	R ^{D22}	R ^{D9}	H
L _{C307}	R ^{D11}	R ^{D64}	H	L _{C381}	R ^{D22}	R ^{D10}	H

-continued

Ligand	R ¹	R ²	R ³
L _{C382}	R ^{D22}	R ^{D12}	H
L _{C383}	R ^{D22}	R ^{D15}	H
L _{C384}	R ^{D22}	R ^{D16}	H
L _{C385}	R ^{D22}	R ^{D17}	H
L _{C386}	R ^{D22}	R ^{D18}	H
L _{C387}	R ^{D22}	R ^{D19}	H
L _{C388}	R ^{D22}	R ^{D20}	H
L _{C389}	R ^{D22}	R ^{D21}	H
L _{C390}	R ^{D22}	R ^{D23}	H
L _{C391}	R ^{D22}	R ^{D24}	H
L _{C392}	R ^{D22}	R ^{D25}	H
L _{C393}	R ^{D22}	R ^{D26}	H
L _{C394}	R ^{D22}	R ^{D27}	H
L _{C395}	R ^{D22}	R ^{D28}	H
L _{C396}	R ^{D22}	R ^{D29}	H
L _{C397}	R ^{D22}	R ^{D30}	H
L _{C398}	R ^{D22}	R ^{D31}	H
L _{C399}	R ^{D22}	R ^{D32}	H
L _{C400}	R ^{D22}	R ^{D33}	H
L _{C401}	R ^{D22}	R ^{D34}	H
L _{C402}	R ^{D22}	R ^{D35}	H
L _{C403}	R ^{D22}	R ^{D40}	H
L _{C404}	R ^{D22}	R ^{D41}	H
L _{C405}	R ^{D22}	R ^{D42}	H
L _{C406}	R ^{D22}	R ^{D64}	H
L _{C407}	R ^{D22}	R ^{D66}	H
L _{C408}	R ^{D22}	R ^{D68}	H
L _{C409}	R ^{D22}	R ^{D76}	H
L _{C410}	R ^{D26}	R ^{D5}	H
L _{C411}	R ^{D26}	R ^{D6}	H
L _{C412}	R ^{D26}	R ^{D9}	H
L _{C413}	R ^{D26}	R ^{D10}	H
L _{C414}	R ^{D26}	R ^{D12}	H
L _{C415}	R ^{D26}	R ^{D15}	H
L _{C416}	R ^{D26}	R ^{D16}	H
L _{C417}	R ^{D26}	R ^{D17}	H
L _{C418}	R ^{D26}	R ^{D18}	H
L _{C419}	R ^{D26}	R ^{D19}	H
L _{C420}	R ^{D26}	R ^{D20}	H
L _{C421}	R ^{D26}	R ^{D21}	H
L _{C422}	R ^{D26}	R ^{D23}	H
L _{C423}	R ^{D26}	R ^{D24}	H
L _{C424}	R ^{D26}	R ^{D25}	H
L _{C425}	R ^{D26}	R ^{D27}	H
L _{C426}	R ^{D26}	R ^{D28}	H
L _{C427}	R ^{D26}	R ^{D29}	H
L _{C428}	R ^{D26}	R ^{D30}	H
L _{C429}	R ^{D26}	R ^{D31}	H
L _{C430}	R ^{D26}	R ^{D32}	H
L _{C431}	R ^{D26}	R ^{D33}	H
L _{C432}	R ^{D26}	R ^{D34}	H
L _{C433}	R ^{D26}	R ^{D35}	H
L _{C434}	R ^{D26}	R ^{D40}	H
L _{C435}	R ^{D26}	R ^{D41}	H
L _{C436}	R ^{D26}	R ^{D42}	H
L _{C437}	R ^{D26}	R ^{D64}	H
L _{C438}	R ^{D26}	R ^{D66}	H
L _{C439}	R ^{D26}	R ^{D68}	H
L _{C440}	R ^{D26}	R ^{D76}	H
L _{C441}	R ^{D35}	R ^{D5}	H
L _{C442}	R ^{D35}	R ^{D6}	H
L _{C443}	R ^{D35}	R ^{D9}	H
L _{C444}	R ^{D35}	R ^{D10}	H
L _{C445}	R ^{D35}	R ^{D12}	H
L _{C446}	R ^{D35}	R ^{D15}	H
L _{C447}	R ^{D35}	R ^{D16}	H
L _{C448}	R ^{D35}	R ^{D17}	H
L _{C449}	R ^{D35}	R ^{D18}	H
L _{C450}	R ^{D35}	R ^{D19}	H
L _{C451}	R ^{D35}	R ^{D20}	H
L _{C452}	R ^{D35}	R ^{D21}	H
L _{C453}	R ^{D35}	R ^{D23}	H
L _{C454}	R ^{D35}	R ^{D24}	H
L _{C455}	R ^{D35}	R ^{D25}	H

-continued

Ligand	R ¹	R ²	R ³
L _{C456}	R ^{D35}	R ^{D27}	H
L _{C457}	R ^{D35}	R ^{D28}	H
L _{C458}	R ^{D35}	R ^{D29}	H
L _{C459}	R ^{D35}	R ^{D30}	H
L _{C460}	R ^{D35}	R ^{D31}	H
L _{C461}	R ^{D35}	R ^{D32}	H
L _{C462}	R ^{D35}	R ^{D33}	H
L _{C463}	R ^{D35}	R ^{D34}	H
L _{C464}	R ^{D35}	R ^{D40}	H
L _{C465}	R ^{D35}	R ^{D41}	H
L _{C466}	R ^{D35}	R ^{D42}	H
L _{C467}	R ^{D35}	R ^{D64}	H
L _{C468}	R ^{D35}	R ^{D66}	H
L _{C469}	R ^{D35}	R ^{D68}	H
L _{C470}	R ^{D35}	R ^{D76}	H
L _{C471}	R ^{D40}	R ^{D5}	H
L _{C472}	R ^{D40}	R ^{D6}	H
L _{C473}	R ^{D40}	R ^{D9}	H
L _{C474}	R ^{D40}	R ^{D10}	H
L _{C475}	R ^{D40}	R ^{D12}	H
L _{C476}	R ^{D40}	R ^{D15}	H
L _{C477}	R ^{D40}	R ^{D16}	H
L _{C478}	R ^{D40}	R ^{D17}	H
L _{C479}	R ^{D40}	R ^{D18}	H
L _{C480}	R ^{D40}	R ^{D19}	H
L _{C481}	R ^{D40}	R ^{D20}	H
L _{C482}	R ^{D40}	R ^{D21}	H
L _{C483}	R ^{D40}	R ^{D23}	H
L _{C484}	R ^{D40}	R ^{D24}	H
L _{C485}	R ^{D40}	R ^{D25}	H
L _{C486}	R ^{D40}	R ^{D27}	H
L _{C487}	R ^{D40}	R ^{D28}	H
L _{C488}	R ^{D40}	R ^{D29}	H
L _{C489}	R ^{D40}	R ^{D30}	H
L _{C490}	R ^{D40}	R ^{D31}	H
L _{C491}	R ^{D40}	R ^{D32}	H
L _{C492}	R ^{D40}	R ^{D33}	H
L _{C493}	R ^{D40}	R ^{D34}	H
L _{C494}	R ^{D40}	R ^{D41}	H
L _{C495}	R ^{D40}	R ^{D42}	H
L _{C496}	R ^{D40}	R ^{D64}	H
L _{C497}	R ^{D40}	R ^{D66}	H
L _{C498}	R ^{D40}	R ^{D68}	H
L _{C499}	R ^{D40}	R ^{D76}	H
L _{C500}	R ^{D41}	R ^{D5}	H
L _{C501}	R ^{D41}	R ^{D6}	H
L _{C502}	R ^{D41}	R ^{D9}	H
L _{C503}	R ^{D41}	R ^{D10}	H
L _{C504}	R ^{D41}	R ^{D12}	H
L _{C505}	R ^{D41}	R ^{D15}	H
L _{C506}	R ^{D41}	R ^{D16}	H
L _{C507}	R ^{D41}	R ^{D17}	H
L _{C508}	R ^{D41}	R ^{D18}	H
L _{C509}	R ^{D41}	R ^{D19}	H
L _{C510}	R ^{D41}	R ^{D20}	H
L _{C511}	R ^{D41}	R ^{D21}	H
L _{C512}	R ^{D41}	R ^{D23}	H
L _{C513}	R ^{D41}	R ^{D24}	H
L _{C514}	R ^{D41}	R ^{D25}	H
L _{C515}	R ^{D41}	R ^{D27}	H
L _{C516}	R ^{D41}	R ^{D28}	H
L _{C517}	R ^{D41}	R ^{D29}	H
L _{C518}	R ^{D41}	R ^{D30}	H
L _{C519}	R ^{D41}	R ^{D31}	H
L _{C520}	R ^{D41}	R ^{D32}	H
L _{C521}	R ^{D41}	R ^{D33}	H
L _{C522}	R ^{D41}	R ^{D34}	H
L _{C523}	R ^{D41}	R ^{D42}	H
L _{C524}	R ^{D41}	R ^{D64}	H
L _{C525}	R ^{D41}	R ^{D66}	H
L _{C526}	R ^{D41}	R ^{D68}	H
L _{C527}	R ^{D41}	R ^{D76}	H
L _{C528}	R ^{D64}	R ^{D5}	H
L _{C529}	R ^{D64}	R ^{D6}	H

-continued

Ligand	R ¹	R ²	R ³
L _{C530}	R ^{D64}	R ^{D9}	H
L _{C531}	R ^{D64}	R ^{D10}	H
L _{C532}	R ^{D64}	R ^{D12}	H
L _{C533}	R ^{D64}	R ^{D15}	H
L _{C534}	R ^{D64}	R ^{D16}	H
L _{C535}	R ^{D64}	R ^{D17}	H
L _{C536}	R ^{D64}	R ^{D18}	H
L _{C537}	R ^{D64}	R ^{D19}	H
L _{C538}	R ^{D64}	R ^{D20}	H
L _{C539}	R ^{D64}	R ^{D21}	H
L _{C540}	R ^{D64}	R ^{D23}	H
L _{C541}	R ^{D64}	R ^{D24}	H
L _{C542}	R ^{D64}	R ^{D25}	H
L _{C543}	R ^{D64}	R ^{D27}	H
L _{C544}	R ^{D64}	R ^{D28}	H
L _{C545}	R ^{D64}	R ^{D29}	H
L _{C546}	R ^{D64}	R ^{D30}	H
L _{C547}	R ^{D64}	R ^{D31}	H
L _{C548}	R ^{D64}	R ^{D32}	H
L _{C549}	R ^{D64}	R ^{D33}	H
L _{C550}	R ^{D64}	R ^{D34}	H
L _{C551}	R ^{D64}	R ^{D42}	H
L _{C552}	R ^{D64}	R ^{D64}	H
L _{C553}	R ^{D64}	R ^{D66}	H
L _{C554}	R ^{D64}	R ^{D68}	H
L _{C555}	R ^{D64}	R ^{D76}	H
L _{C556}	R ^{D64}	R ^{D5}	H
L _{C557}	R ^{D66}	R ^{D6}	H
L _{C558}	R ^{D66}	R ^{D9}	H
L _{C559}	R ^{D66}	R ^{D10}	H
L _{C560}	R ^{D66}	R ^{D12}	H
L _{C561}	R ^{D66}	R ^{D15}	H
L _{C562}	R ^{D66}	R ^{D16}	H
L _{C563}	R ^{D66}	R ^{D17}	H
L _{C564}	R ^{D66}	R ^{D18}	H
L _{C565}	R ^{D66}	R ^{D19}	H
L _{C566}	R ^{D66}	R ^{D20}	H
L _{C567}	R ^{D66}	R ^{D21}	H
L _{C568}	R ^{D66}	R ^{D23}	H
L _{C569}	R ^{D66}	R ^{D24}	H
L _{C570}	R ^{D66}	R ^{D25}	H
L _{C571}	R ^{D66}	R ^{D27}	H
L _{C572}	R ^{D66}	R ^{D28}	H
L _{C573}	R ^{D66}	R ^{D29}	H
L _{C574}	R ^{D66}	R ^{D30}	H
L _{C575}	R ^{D66}	R ^{D31}	H
L _{C576}	R ^{D66}	R ^{D32}	H
L _{C577}	R ^{D66}	R ^{D33}	H
L _{C578}	R ^{D66}	R ^{D34}	H
L _{C579}	R ^{D66}	R ^{D42}	H
L _{C580}	R ^{D66}	R ^{D68}	H
L _{C581}	R ^{D66}	R ^{D76}	H
L _{C582}	R ^{D68}	R ^{D5}	H
L _{C583}	R ^{D68}	R ^{D6}	H
L _{C584}	R ^{D68}	R ^{D9}	H
L _{C585}	R ^{D68}	R ^{D10}	H
L _{C586}	R ^{D68}	R ^{D12}	H
L _{C587}	R ^{D68}	R ^{D15}	H
L _{C588}	R ^{D68}	R ^{D16}	H
L _{C589}	R ^{D68}	R ^{D17}	H
L _{C590}	R ^{D68}	R ^{D18}	H
L _{C591}	R ^{D68}	R ^{D19}	H
L _{C592}	R ^{D68}	R ^{D20}	H
L _{C593}	R ^{D68}	R ^{D21}	H
L _{C594}	R ^{D68}	R ^{D23}	H
L _{C595}	R ^{D68}	R ^{D24}	H
L _{C596}	R ^{D68}	R ^{D25}	H
L _{C597}	R ^{D68}	R ^{D27}	H
L _{C598}	R ^{D68}	R ^{D28}	H
L _{C599}	R ^{D68}	R ^{D29}	H
L _{C600}	R ^{D68}	R ^{D30}	H
L _{C601}	R ^{D68}	R ^{D31}	H
L _{C602}	R ^{D68}	R ^{D32}	H
L _{C603}	R ^{D68}	R ^{D33}	H

-continued

Ligand	R ¹	R ²	R ³
L _{C604}	R ^{D68}	R ^{D34}	H
L _{C605}	R ^{D68}	R ^{D42}	H
L _{C606}	R ^{D68}	R ^{D76}	H
L _{C607}	R ^{D76}	R ^{D5}	H
L _{C608}	R ^{D76}	R ^{D6}	H
L _{C609}	R ^{D76}	R ^{D9}	H
L _{C610}	R ^{D76}	R ^{D10}	H
L _{C611}	R ^{D76}	R ^{D12}	H
L _{C612}	R ^{D76}	R ^{D15}	H
L _{C613}	R ^{D76}	R ^{D16}	H
L _{C614}	R ^{D76}	R ^{D17}	H
L _{C615}	R ^{D76}	R ^{D18}	H
L _{C616}	R ^{D76}	R ^{D19}	H
L _{C617}	R ^{D76}	R ^{D20}	H
L _{C618}	R ^{D76}	R ^{D21}	H
L _{C619}	R ^{D76}	R ^{D23}	H
L _{C620}	R ^{D76}	R ^{D24}	H
L _{C621}	R ^{D76}	R ^{D25}	H
L _{C622}	R ^{D76}	R ^{D27}	H
L _{C623}	R ^{D76}	R ^{D28}	H
L _{C624}	R ^{D76}	R ^{D29}	H
L _{C625}	R ^{D76}	R ^{D30}	H
L _{C626}	R ^{D76}	R ^{D31}	H
L _{C627}	R ^{D76}	R ^{D32}	H
L _{C628}	R ^{D76}	R ^{D33}	H
L _{C629}	R ^{D76}	R ^{D34}	H
L _{C630}	R ^{D76}	R ^{D42}	H
L _{C631}	R ^{D1}	R ^{D1}	R ^{D1}
L _{C632}	R ^{D2}	R ^{D2}	R ^{D1}
L _{C633}	R ^{D3}	R ^{D3}	R ^{D1}
L _{C634}	R ^{D4}	R ^{D4}	R ^{D1}
L _{C635}	R ^{D5}	R ^{D5}	R ^{D1}
L _{C636}	R ^{D6}	R ^{D6}	R ^{D1}
L _{C637}	R ^{D7}	R ^{D7}	R ^{D1}
L _{C638}	R ^{D8}	R ^{D8}	R ^{D1}
L _{C639}	R ^{D9}	R ^{D9}	R ^{D1}
L _{C640}	R ^{D10}	R ^{D10}	R ^{D1}
L _{C641}	R ^{D11}	R ^{D11}	R ^{D1}
L _{C642}	R ^{D12}	R ^{D12}	R ^{D1}
L _{C643}	R ^{D13}	R ^{D13}	R ^{D1}
L _{C644}	R ^{D14}	R ^{D14}	R ^{D1}
L _{C645}	R ^{D15}	R ^{D15}	R ^{D1}
L _{C646}	R ^{D16}	R ^{D16}	R ^{D1}
L _{C647}	R ^{D17}	R ^{D17}	R ^{D1}
L _{C648}	R ^{D18}	R ^{D18}	R ^{D1}
L _{C649}	R ^{D19}	R ^{D19}	R ^{D1}
L _{C650}	R ^{D20}	R ^{D20}	R ^{D1}
L _{C651}	R ^{D21}	R ^{D21}	R ^{D1}
L _{C652}	R ^{D22}	R ^{D22}	R ^{D1}
L _{C653}	R ^{D23}	R ^{D23}	R ^{D1}
L _{C654}	R ^{D24}	R ^{D24}	R ^{D1}
L _{C655}	R ^{D25}	R ^{D25}	R ^{D1}
L _{C656}	R ^{D26}	R ^{D26}	R ^{D1}
L _{C657}	R ^{D27}	R ^{D27}	R ^{D1}
L _{C658}	R ^{D28}	R ^{D28}	R ^{D1}
L _{C659}	R ^{D29}	R ^{D29}	R ^{D1}
L _{C660}	R ^{D30}	R ^{D30}	R ^{D1}
L _{C661}	R ^{D31}	R ^{D31}	R ^{D1}
L _{C662}	R ^{D32}	R ^{D32}	R ^{D1}
L _{C663}	R ^{D33}	R ^{D33}	R ^{D1}
L _{C664}	R ^{D34}	R ^{D34}	R ^{D1}
L _{C665}	R ^{D35}	R ^{D35}	R ^{D1}
L _{C666}	R ^{D40}	R ^{D40}	R ^{D1}
L _{C667}	R ^{D41}	R ^{D41}	R ^{D1}
L _{C668}	R ^{D42}	R ^{D42}	R ^{D1}
L _{C669}	R ^{D64}	R ^{D64}	R ^{D1}
L _{C670}	R ^{D66}	R ^{D66}	R ^{D1}
L _{C671}	R ^{D68}	R ^{D68}	R ^{D1}
L _{C672}	R ^{D76}	R ^{D76}	R ^{D1}
L _{C673}	R ^{D1}	R ^{D2}	R ^{D1}
L _{C674}	R ^{D1}	R ^{D3}	R ^{D1}
L _{C675}	R ^{D1}	R ^{D4}	R ^{D1}
L _{C676}	R ^{D1}	R ^{D5}	R ^{D1}
L _{C677}	R ^{D1}	R ^{D6}	R ^{D1}

-continued

Ligand	R ¹	R ²	R ³
L _{C678}	R ^{D1}	R ^{D7}	R ^{D1}
L _{C679}	R ^{D1}	R ^{D8}	R ^{D1}
L _{C680}	R ^{D1}	R ^{D9}	R ^{D1}
L _{C681}	R ^{D1}	R ^{D10}	R ^{D1}
L _{C682}	R ^{D1}	R ^{D11}	R ^{D1}
L _{C683}	R ^{D1}	R ^{D12}	R ^{D1}
L _{C684}	R ^{D1}	R ^{D13}	R ^{D1}
L _{C685}	R ^{D1}	R ^{D14}	R ^{D1}
L _{C686}	R ^{D1}	R ^{D15}	R ^{D1}
L _{C687}	R ^{D1}	R ^{D16}	R ^{D1}
L _{C688}	R ^{D1}	R ^{D17}	R ^{D1}
L _{C689}	R ^{D1}	R ^{D18}	R ^{D1}
L _{C690}	R ^{D1}	R ^{D19}	R ^{D1}
L _{C691}	R ^{D1}	R ^{D20}	R ^{D1}
L _{C692}	R ^{D1}	R ^{D21}	R ^{D1}
L _{C693}	R ^{D1}	R ^{D22}	R ^{D1}
L _{C694}	R ^{D1}	R ^{D23}	R ^{D1}
L _{C695}	R ^{D1}	R ^{D24}	R ^{D1}
L _{C696}	R ^{D1}	R ^{D25}	R ^{D1}
L _{C697}	R ^{D1}	R ^{D26}	R ^{D1}
L _{C698}	R ^{D1}	R ^{D27}	R ^{D1}
L _{C699}	R ^{D1}	R ^{D28}	R ^{D1}
L _{C700}	R ^{D1}	R ^{D29}	R ^{D1}
L _{C701}	R ^{D1}	R ^{D30}	R ^{D1}
L _{C702}	R ^{D1}	R ^{D31}	R ^{D1}
L _{C703}	R ^{D1}	R ^{D32}	R ^{D1}
L _{C704}	R ^{D1}	R ^{D33}	R ^{D1}
L _{C705}	R ^{D1}	R ^{D34}	R ^{D1}
L _{C706}	R ^{D1}	R ^{D35}	R ^{D1}
L _{C707}	R ^{D1}	R ^{D40}	R ^{D1}
L _{C708}	R ^{D1}	R ^{D41}	R ^{D1}
L _{C709}	R ^{D1}	R ^{D42}	R ^{D1}
L _{C710}	R ^{D1}	R ^{D64}	R ^{D1}
L _{C711}	R ^{D1}	R ^{D66}	R ^{D1}
L _{C712}	R ^{D1}	R ^{D68}	R ^{D1}
L _{C713}	R ^{D1}	R ^{D76}	R ^{D1}
L _{C714}	R ^{D2}	R ^{D1}	R ^{D1}
L _{C715}	R ^{D2}	R ^{D3}	R ^{D1}
L _{C716}	R ^{D2}	R ^{D4}	R ^{D1}
L _{C717}	R ^{D2}	R ^{D5}	R ^{D1}
L _{C718}	R ^{D2}	R ^{D6}	R ^{D1}
L _{C719}	R ^{D2}	R ^{D7}	R ^{D1}
L _{C720}	R ^{D2}	R ^{D8}	R ^{D1}
L _{C721}	R ^{D2}	R ^{D9}	R ^{D1}
L _{C722}	R ^{D2}	R ^{D10}	R ^{D1}
L _{C723}	R ^{D2}	R ^{D11}	R ^{D1}
L _{C724}	R ^{D2}	R ^{D12}	R ^{D1}
L _{C725}	R ^{D2}	R ^{D13}	R ^{D1}
L _{C726}	R ^{D2}	R ^{D14}	R ^{D1}
L _{C727}	R ^{D2}	R ^{D15}	R ^{D1}
L _{C728}	R ^{D2}	R ^{D16}	R ^{D1}
L _{C729}	R ^{D2}	R ^{D17}	R ^{D1}
L _{C730}	R ^{D2}	R ^{D18}	R ^{D1}
L _{C731}	R ^{D2}	R ^{D19}	R ^{D1}
L _{C732}	R ^{D2}	R ^{D20}	R ^{D1}
L _{C733}	R ^{D2}	R ^{D21}	R ^{D1}
L _{C734}	R ^{D2}	R ^{D22}	R ^{D1}
L _{C735}	R ^{D2}	R ^{D23}	R ^{D1}
L _{C736}	R ^{D2}	R ^{D24}	R ^{D1}
L _{C737}	R ^{D2}	R ^{D25}	R ^{D1}
L _{C738}	R ^{D2}	R ^{D26}	R ^{D1}
L _{C739}	R ^{D2}	R ^{D27}	R ^{D1}
L _{C740}	R ^{D2}	R ^{D28}	R ^{D1}
L _{C741}	R ^{D2}	R ^{D29}	R ^{D1}
L _{C742}	R ^{D2}	R ^{D30}	R ^{D1}
L _{C743}	R ^{D2}	R ^{D31}	R ^{D1}
L _{C744}	R ^{D2}	R ^{D32}	R ^{D1}
L _{C745}	R ^{D2}	R ^{D33}	R ^{D1}
L _{C746}	R ^{D2}	R ^{D34}	R ^{D1}
L _{C747}	R ^{D2}	R ^{D35}	R ^{D1}
L _{C748}	R ^{D2}	R ^{D40}	R ^{D1}
L _{C749}	R ^{D2}	R ^{D41}	R ^{D1}
L _{C750}	R ^{D2}	R ^{D42}	R ^{D1}
L _{C751}	R ^{D2}	R ^{D64}	R ^{D1}

-continued

Ligand	R ¹	R ²	R ³
L _{C752}	R ^{D2}	R ^{D66}	R ^{D1}
L _{C753}	R ^{D2}	R ^{D68}	R ^{D1}
L _{C754}	R ^{D2}	R ^{D76}	R ^{D1}
L _{C755}	R ^{D3}	R ^{D4}	R ^{D1}
L _{C756}	R ^{D3}	R ^{D5}	R ^{D1}
L _{C757}	R ^{D3}	R ^{D6}	R ^{D1}
L _{C758}	R ^{D3}	R ^{D7}	R ^{D1}
L _{C759}	R ^{D3}	R ^{D8}	R ^{D1}
L _{C760}	R ^{D3}	R ^{D9}	R ^{D1}
L _{C761}	R ^{D3}	R ^{D10}	R ^{D1}
L _{C762}	R ^{D3}	R ^{D11}	R ^{D1}
L _{C763}	R ^{D3}	R ^{D12}	R ^{D1}
L _{C764}	R ^{D3}	R ^{D13}	R ^{D1}
L _{C765}	R ^{D3}	R ^{D14}	R ^{D1}
L _{C766}	R ^{D3}	R ^{D15}	R ^{D1}
L _{C767}	R ^{D3}	R ^{D16}	R ^{D1}
L _{C768}	R ^{D3}	R ^{D17}	R ^{D1}
L _{C769}	R ^{D3}	R ^{D18}	R ^{D1}
L _{C770}	R ^{D3}	R ^{D19}	R ^{D1}
L _{C771}	R ^{D3}	R ^{D20}	R ^{D1}
L _{C772}	R ^{D3}	R ^{D21}	R ^{D1}
L _{C773}	R ^{D3}	R ^{D22}	R ^{D1}
L _{C774}	R ^{D3}	R ^{D23}	R ^{D1}
L _{C775}	R ^{D3}	R ^{D24}	R ^{D1}
L _{C776}	R ^{D3}	R ^{D25}	R ^{D1}
L _{C777}	R ^{D3}	R ^{D26}	R ^{D1}
L _{C778}	R ^{D3}	R ^{D27}	R ^{D1}
L _{C779}	R ^{D3}	R ^{D28}	R ^{D1}
L _{C780}	R ^{D3}	R ^{D29}	R ^{D1}
L _{C781}	R ^{D3}	R ^{D30}	R ^{D1}
L _{C782}	R ^{D3}	R ^{D31}	R ^{D1}
L _{C783}	R ^{D3}	R ^{D32}	R ^{D1}
L _{C784}	R ^{D3}	R ^{D33}	R ^{D1}
L _{C785}	R ^{D3}	R ^{D34}	R ^{D1}
L _{C786}	R ^{D3}	R ^{D35}	R ^{D1}
L _{C787}	R ^{D3}	R ^{D40}	R ^{D1}
L _{C788}	R ^{D3}	R ^{D41}	R ^{D1}
L _{C789}	R ^{D3}	R ^{D42}	R ^{D1}
L _{C790}	R ^{D3}	R ^{D64}	R ^{D1}
L _{C791}	R ^{D3}	R ^{D66}	R ^{D1}
L _{C792}	R ^{D3}	R ^{D68}	R ^{D1}
L _{C793}	R ^{D3}	R ^{D76}	R ^{D1}
L _{C794}	R ^{D4}	R ^{D5}	R ^{D1}
L _{C795}	R ^{D4}	R ^{D6}	R ^{D1}
L _{C796}	R ^{D4}	R ^{D7}	R ^{D1}
L _{C797}	R ^{D4}	R ^{D8}	R ^{D1}
L _{C798}	R ^{D4}	R ^{D9}	R ^{D1}
L _{C799}	R ^{D4}	R ^{D10}	R ^{D1}
L _{C800}	R ^{D4}	R ^{D11}	R ^{D1}
L _{C801}	R ^{D4}	R ^{D12}	R ^{D1}
L _{C802}	R ^{D4}	R ^{D13}	R ^{D1}
L _{C803}	R ^{D4}	R ^{D14}	R ^{D1}
L _{C804}	R ^{D4}	R ^{D15}	R ^{D1}
L _{C805}	R ^{D4}	R ^{D16}	R ^{D1}
L _{C806}	R ^{D4}	R ^{D17}	R ^{D1}
L _{C807}	R ^{D4}	R ^{D18}	R ^{D1}
L _{C808}	R ^{D4}	R ^{D19}	R ^{D1}
L _{C809}	R ^{D4}	R ^{D20}	R ^{D1}
L _{C810}	R ^{D4}	R ^{D21}	R ^{D1}
L _{C811}	R ^{D4}	R ^{D22}	R ^{D1}
L _{C812}	R ^{D4}	R ^{D23}	R ^{D1}
L _{C813}	R ^{D4}	R ^{D24}	R ^{D1}
L _{C814}	R ^{D4}	R ^{D25}	R ^{D1}
L _{C815}	R ^{D4}	R ^{D26}	R ^{D1}
L _{C816}	R ^{D4}	R ^{D27}	R ^{D1}
L _{C817}	R ^{D4}	R ^{D28}	R ^{D1}
L _{C818}	R ^{D4}	R ^{D29}	R ^{D1}
L _{C819}	R ^{D4}	R ^{D30}	R ^{D1}
L _{C820}	R ^{D4}	R ^{D31}	R ^{D1}
L _{C821}	R ^{D4}	R ^{D32}	R ^{D1}
L _{C822}	R ^{D4}	R ^{D33}	R ^{D1}
L _{C823}	R ^{D4}	R ^{D34}	R ^{D1}
L _{C824}	R ^{D4}	R ^{D35}	R ^{D1}
L _{C825}	R ^{D4}	R ^{D40}	R ^{D1}

-continued

Ligand	R ¹	R ²	R ³
L _{C826}	R ^{D4}	R ^{D41}	R ^{D1}
L _{C827}	R ^{D4}	R ^{D42}	R ^{D1}
L _{C828}	R ^{D4}	R ^{D64}	R ^{D1}
L _{C829}	R ^{D4}	R ^{D66}	R ^{D1}
L _{C830}	R ^{D4}	R ^{D68}	R ^{D1}
L _{C831}	R ^{D4}	R ^{D76}	R ^{D1}
L _{C832}	R ^{D4}	R ^{D1}	R ^{D1}
L _{C833}	R ^{D7}	R ^{D5}	R ^{D1}
L _{C834}	R ^{D7}	R ^{D6}	R ^{D1}
L _{C835}	R ^{D7}	R ^{D8}	R ^{D1}
L _{C836}	R ^{D7}	R ^{D9}	R ^{D1}
L _{C837}	R ^{D7}	R ^{D10}	R ^{D1}
L _{C838}	R ^{D7}	R ^{D11}	R ^{D1}
L _{C839}	R ^{D7}	R ^{D12}	R ^{D1}
L _{C840}	R ^{D7}	R ^{D13}	R ^{D1}
L _{C841}	R ^{D7}	R ^{D14}	R ^{D1}
L _{C842}	R ^{D7}	R ^{D15}	R ^{D1}
L _{C843}	R ^{D7}	R ^{D16}	R ^{D1}
L _{C844}	R ^{D7}	R ^{D17}	R ^{D1}
L _{C845}	R ^{D7}	R ^{D18}	R ^{D1}
L _{C846}	R ^{D7}	R ^{D19}	R ^{D1}
L _{C847}	R ^{D7}	R ^{D20}	R ^{D1}
L _{C848}	R ^{D7}	R ^{D21}	R ^{D1}
L _{C849}	R ^{D7}	R ^{D22}	R ^{D1}
L _{C850}	R ^{D7}	R ^{D23}	R ^{D1}
L _{C851}	R ^{D7}	R ^{D24}	R ^{D1}
L _{C852}	R ^{D7}	R ^{D25}	R ^{D1}
L _{C853}	R ^{D7}	R ^{D26}	R ^{D1}
L _{C854}	R ^{D7}	R ^{D27}	R ^{D1}
L _{C855}	R ^{D7}	R ^{D28}	R ^{D1}
L _{C856}	R ^{D7}	R ^{D29}	R ^{D1}
L _{C857}	R ^{D7}	R ^{D30}	R ^{D1}
L _{C858}	R ^{D7}	R ^{D31}	R ^{D1}
L _{C859}	R ^{D7}	R ^{D32}	R ^{D1}
L _{C860}	R ^{D7}	R ^{D33}	R ^{D1}
L _{C861}	R ^{D7}	R ^{D34}	R ^{D1}
L _{C862}	R ^{D7}	R ^{D35}	R ^{D1}
L _{C863}	R ^{D7}	R ^{D40}	R ^{D1}
L _{C864}	R ^{D7}	R ^{D41}	R ^{D1}
L _{C865}	R ^{D7}	R ^{D42}	R ^{D1}
L _{C866}	R ^{D7}	R ^{D64}	R ^{D1}
L _{C867}	R ^{D7}	R ^{D66}	R ^{D1}
L _{C868}	R ^{D7}	R ^{D68}	R ^{D1}
L _{C869}	R ^{D7}	R ^{D76}	R ^{D1}
L _{C870}	R ^{D8}	R ^{D5}	R ^{D1}
L _{C871}	R ^{D8}	R ^{D6}	R ^{D1}
L _{C872}	R ^{D8}	R ^{D9}	R ^{D1}
L _{C873}	R ^{D8}	R ^{D10}	R ^{D1}
L _{C874}	R ^{D8}	R ^{D11}	R ^{D1}
L _{C875}	R ^{D8}	R ^{D12}	R ^{D1}
L _{C876}	R ^{D8}	R ^{D13}	R ^{D1}
L _{C877}	R ^{D8}	R ^{D14}	R ^{D1}
L _{C878}	R ^{D8}	R ^{D15}	R ^{D1}
L _{C879}	R ^{D8}	R ^{D16}	R ^{D1}
L _{C880}	R ^{D8}	R ^{D17}	R ^{D1}
L _{C881}	R ^{D8}	R ^{D18}	R ^{D1}
L _{C882}	R ^{D8}	R ^{D19}	R ^{D1}
L _{C883}	R ^{D8}	R ^{D20}	R ^{D1}
L _{C884}	R ^{D8}	R ^{D21}	R ^{D1}
L _{C885}	R ^{D8}	R ^{D22}	R ^{D1}
L _{C886}	R ^{D8}	R ^{D23}	R ^{D1}
L _{C887}	R ^{D8}	R ^{D24}	R ^{D1}
L _{C888}	R ^{D8}	R ^{D25}	R ^{D1}
L _{C889}	R ^{D8}	R ^{D26}	R ^{D1}
L _{C890}	R ^{D8}	R ^{D27}	R ^{D1}
L _{C891}	R ^{D8}	R ^{D28}	R ^{D1}
L _{C892}	R ^{D8}	R ^{D29}	R ^{D1}
L _{C893}	R ^{D8}	R ^{D30}	R ^{D1}
L _{C894}	R ^{D8}	R ^{D31}	R ^{D1}
L _{C895}	R ^{D8}	R ^{D32}	R ^{D1}
L _{C896}	R ^{D8}	R ^{D33}	R ^{D1}
L _{C897}	R ^{D8}	R ^{D34}	R ^{D1}
L _{C898}	R ^{D8}	R ^{D35}	R ^{D1}
L _{C899}	R ^{D8}	R ^{D40}	R ^{D1}

-continued

Ligand	R ¹	R ²	R ³
L _{C900}	R ^{D8}	R ^{D41}	R ^{D1}
L _{C901}	R ^{D8}	R ^{D42}	R ^{D1}
L _{C902}	R ^{D8}	R ^{D64}	R ^{D1}
L _{C903}	R ^{D8}	R ^{D66}	R ^{D1}
L _{C904}	R ^{D8}	R ^{D68}	R ^{D1}
L _{C905}	R ^{D8}	R ^{D76}	R ^{D1}
L _{C906}	R ^{D11}	R ^{D5}	R ^{D1}
L _{C907}	R ^{D11}	R ^{D6}	R ^{D1}
L _{C908}	R ^{D11}	R ^{D9}	R ^{D1}
L _{C909}	R ^{D11}	R ^{D10}	R ^{D1}
L _{C910}	R ^{D11}	R ^{D12}	R ^{D1}
L _{C911}	R ^{D11}	R ^{D13}	R ^{D1}
L _{C912}	R ^{D11}	R ^{D14}	R ^{D1}
L _{C913}	R ^{D11}	R ^{D15}	R ^{D1}
L _{C914}	R ^{D11}	R ^{D16}	R ^{D1}
L _{C915}	R ^{D11}	R ^{D17}	R ^{D1}
L _{C916}	R ^{D11}	R ^{D18}	R ^{D1}
L _{C917}	R ^{D11}	R ^{D19}	R ^{D1}
L _{C918}	R ^{D11}	R ^{D20}	R ^{D1}
L _{C919}	R ^{D11}	R ^{D21}	R ^{D1}
L _{C920}	R ^{D11}	R ^{D22}	R ^{D1}
L _{C921}	R ^{D11}	R ^{D23}	R ^{D1}
L _{C922}	R ^{D11}	R ^{D24}	R ^{D1}
L _{C923}	R ^{D11}	R ^{D25}	R ^{D1}
L _{C924}	R ^{D11}	R ^{D26}	R ^{D1}
L _{C925}	R ^{D11}	R ^{D27}	R ^{D1}
L _{C926}	R ^{D11}	R ^{D28}	R ^{D1}
L _{C927}	R ^{D11}	R ^{D29}	R ^{D1}
L _{C928}	R ^{D11}	R ^{D30}	R ^{D1}
L _{C929}	R ^{D11}	R ^{D31}	R ^{D1}
L _{C930}	R ^{D11}	R ^{D32}	R ^{D1}
L _{C931}	R ^{D11}	R ^{D33}	R ^{D1}
L _{C932}	R ^{D11}	R ^{D34}	R ^{D1}
L _{C933}	R ^{D11}	R ^{D35}	R ^{D1}
L _{C934}	R ^{D11}	R ^{D40}	R ^{D1}
L _{C935}	R ^{D11}	R ^{D41}	R ^{D1}
L _{C936}	R ^{D11}	R ^{D42}	R ^{D1}
L _{C937}	R ^{D11}	R ^{D64}	R ^{D1}
L _{C938}	R ^{D11}	R ^{D66}	R ^{D1}
L _{C939}	R ^{D11}	R ^{D68}	R ^{D1}
L _{C940}	R ^{D11}	R ^{D76}	R ^{D1}
L _{C941}	R ^{D13}	R ^{D5}	R ^{D1}
L _{C942}	R ^{D13}	R ^{D6}	R ^{D1}
L _{C943}	R ^{D13}	R ^{D9}	R ^{D1}
L _{C944}	R ^{D13}	R ^{D10}	R ^{D1}
L _{C945}	R ^{D13}	R ^{D12}	R ^{D1}
L _{C946}	R ^{D13}	R ^{D14}	R ^{D1}
L _{C947}	R ^{D13}	R ^{D15}	R ^{D1}
L _{C948}	R ^{D13}	R ^{D16}	R ^{D1}
L _{C949}	R ^{D13}	R ^{D17}	R ^{D1}
L _{C950}	R ^{D13}	R ^{D18}	R ^{D1}
L _{C951}	R ^{D13}	R ^{D19}	R ^{D1}
L _{C952}	R ^{D13}	R ^{D20}	R ^{D1}
L _{C953}	R ^{D13}	R ^{D21}	R ^{D1}
L _{C954}	R ^{D13}	R ^{D22}	R ^{D1}
L _{C955}	R ^{D13}	R ^{D23}	R ^{D1}
L _{C956}	R ^{D13}	R ^{D24}	R ^{D1}
L _{C957}	R ^{D13}	R ^{D25}	R ^{D1}
L _{C958}	R ^{D13}	R ^{D26}	R ^{D1}
L _{C959}	R ^{D13}	R ^{D27}	R ^{D1}
L _{C960}	R ^{D13}	R ^{D28}	R ^{D1}
L _{C961}	R ^{D13}	R ^{D29}	R ^{D1}
L _{C962}	R ^{D13}	R ^{D30}	R ^{D1}
L _{C963}	R ^{D13}	R ^{D31}	R ^{D1}
L _{C964}	R ^{D13}	R ^{D32}	R ^{D1}
L _{C965}	R ^{D13}	R ^{D33}	R ^{D1}
L _{C966}	R ^{D13}	R ^{D34}	R ^{D1}
L _{C967}	R ^{D13}	R ^{D35}	R ^{D1}
L _{C968}	R ^{D13}	R ^{D40}	R ^{D1}
L _{C969}	R ^{D13}	R ^{D41}	R ^{D1}
L _{C970}	R ^{D13}	R ^{D42}	R ^{D1}
L _{C971}	R ^{D13}	R ^{D64}	R ^{D1}
L _{C972}	R ^{D13}	R ^{D66}	R ^{D1}
L _{C973}	R ^{D13}	R ^{D68}	R ^{D1}

-continued

Ligand	R ¹	R ²	R ³
L _{C974}	R ^{D13}	R ^{D76}	R ^{D1}
L _{C975}	R ^{D14}	R ^{D5}	R ^{D1}
L _{C976}	R ^{D14}	R ^{D6}	R ^{D1}
L _{C977}	R ^{D14}	R ^{D9}	R ^{D1}
L _{C978}	R ^{D14}	R ^{D10}	R ^{D1}
L _{C979}	R ^{D14}	R ^{D12}	R ^{D1}
L _{C980}	R ^{D14}	R ^{D15}	R ^{D1}
L _{C981}	R ^{D14}	R ^{D16}	R ^{D1}
L _{C982}	R ^{D14}	R ^{D17}	R ^{D1}
L _{C983}	R ^{D14}	R ^{D18}	R ^{D1}
L _{C984}	R ^{D14}	R ^{D19}	R ^{D1}
L _{C985}	R ^{D14}	R ^{D20}	R ^{D1}
L _{C986}	R ^{D14}	R ^{D21}	R ^{D1}
L _{C987}	R ^{D14}	R ^{D22}	R ^{D1}
L _{C988}	R ^{D14}	R ^{D23}	R ^{D1}
L _{C989}	R ^{D14}	R ^{D24}	R ^{D1}
L _{C990}	R ^{D14}	R ^{D25}	R ^{D1}
L _{C991}	R ^{D14}	R ^{D26}	R ^{D1}
L _{C992}	R ^{D14}	R ^{D27}	R ^{D1}
L _{C993}	R ^{D14}	R ^{D28}	R ^{D1}
L _{C994}	R ^{D14}	R ^{D29}	R ^{D1}
L _{C995}	R ^{D14}	R ^{D30}	R ^{D1}
L _{C996}	R ^{D14}	R ^{D31}	R ^{D1}
L _{C997}	R ^{D14}	R ^{D32}	R ^{D1}
L _{C998}	R ^{D14}	R ^{D33}	R ^{D1}
L _{C999}	R ^{D14}	R ^{D34}	R ^{D1}
L _{C1000}	R ^{D14}	R ^{D35}	R ^{D1}
L _{C1001}	R ^{D14}	R ^{D40}	R ^{D1}
L _{C1002}	R ^{D14}	R ^{D41}	R ^{D1}
L _{C1003}	R ^{D14}	R ^{D42}	R ^{D1}
L _{C1004}	R ^{D14}	R ^{D64}	R ^{D1}
L _{C1005}	R ^{D14}	R ^{D66}	R ^{D1}
L _{C1006}	R ^{D14}	R ^{D68}	R ^{D1}
L _{C1007}	R ^{D14}	R ^{D76}	R ^{D1}
L _{C1008}	R ^{D22}	R ^{D5}	R ^{D1}
L _{C1009}	R ^{D22}	R ^{D6}	R ^{D1}
L _{C1010}	R ^{D22}	R ^{D9}	R ^{D1}
L _{C1011}	R ^{D22}	R ^{D10}	R ^{D1}
L _{C1012}	R ^{D22}	R ^{D12}	R ^{D1}
L _{C1013}	R ^{D22}	R ^{D15}	R ^{D1}
L _{C1014}	R ^{D22}	R ^{D16}	R ^{D1}
L _{C1015}	R ^{D22}	R ^{D17}	R ^{D1}
L _{C1016}	R ^{D22}	R ^{D18}	R ^{D1}
L _{C1017}	R ^{D22}	R ^{D19}	R ^{D1}
L _{C1018}	R ^{D22}	R ^{D20}	R ^{D1}
L _{C1019}	R ^{D22}	R ^{D21}	R ^{D1}
L _{C1020}	R ^{D22}	R ^{D23}	R ^{D1}
L _{C1021}	R ^{D22}	R ^{D24}	R ^{D1}
L _{C1022}	R ^{D22}	R ^{D25}	R ^{D1}
L _{C1023}	R ^{D22}	R ^{D26}	R ^{D1}
L _{C1024}	R ^{D22}	R ^{D27}	R ^{D1}
L _{C1025}	R ^{D22}	R ^{D28}	R ^{D1}
L _{C1026}	R ^{D22}	R ^{D29}	R ^{D1}
L _{C1027}	R ^{D22}	R ^{D30}	R ^{D1}
L _{C1028}	R ^{D22}	R ^{D31}	R ^{D1}
L _{C1029}	R ^{D22}	R ^{D32}	R ^{D1}
L _{C1030}	R ^{D22}	R ^{D33}	R ^{D1}
L _{C1031}	R ^{D22}	R ^{D34}	R ^{D1}
L _{C1032}	R ^{D22}	R ^{D35}	R ^{D1}
L _{C1033}	R ^{D22}	R ^{D40}	R ^{D1}
L _{C1034}	R ^{D22}	R ^{D41}	R ^{D1}
L _{C1035}	R ^{D22}	R ^{D42}	R ^{D1}
L _{C1036}	R ^{D22}	R ^{D64}	R ^{D1}
L _{C1037}	R ^{D22}	R ^{D66}	R ^{D1}
L _{C1038}	R ^{D22}	R ^{D68}	R ^{D1}
L _{C1039}	R ^{D22}	R ^{D76}	R ^{D1}
L _{C1040}	R ^{D26}	R ^{D5}	R ^{D1}
L _{C1041}	R ^{D26}	R ^{D6}	R ^{D1}
L _{C1042}	R ^{D26}	R ^{D9}	R ^{D1}
L _{C1043}	R ^{D26}	R ^{D10}	R ^{D1}
L _{C1044}	R ^{D26}	R ^{D12}	R ^{D1}
L _{C1045}	R ^{D26}	R ^{D15}	R ^{D1}
L _{C1046}	R ^{D26}	R ^{D16}	R ^{D1}
L _{C1047}	R ^{D26}	R ^{D17}	R ^{D1}

-continued

Ligand	R ¹	R ²	R ³
L _{C1048}	R ^{D26}	R ^{D18}	R ^{D1}
L _{C1049}	R ^{D26}	R ^{D19}	R ^{D1}
L _{C1050}	R ^{D26}	R ^{D20}	R ^{D1}
L _{C1051}	R ^{D26}	R ^{D21}	R ^{D1}
L _{C1052}	R ^{D26}	R ^{D23}	R ^{D1}
L _{C1053}	R ^{D26}	R ^{D24}	R ^{D1}
L _{C1054}	R ^{D26}	R ^{D25}	R ^{D1}
L _{C1055}	R ^{D26}	R ^{D27}	R ^{D1}
L _{C1056}	R ^{D26}	R ^{D28}	R ^{D1}
L _{C1057}	R ^{D26}	R ^{D29}	R ^{D1}
L _{C1058}	R ^{D26}	R ^{D30}	R ^{D1}
L _{C1059}	R ^{D26}	R ^{D31}	R ^{D1}
L _{C1060}	R ^{D26}	R ^{D32}	R ^{D1}
L _{C1061}	R ^{D26}	R ^{D33}	R ^{D1}
L _{C1062}	R ^{D26}	R ^{D34}	R ^{D1}
L _{C1063}	R ^{D26}	R ^{D35}	R ^{D1}
L _{C1064}	R ^{D26}	R ^{D40}	R ^{D1}
L _{C1065}	R ^{D26}	R ^{D41}	R ^{D1}
L _{C1066}	R ^{D26}	R ^{D42}	R ^{D1}
L _{C1067}	R ^{D26}	R ^{D64}	R ^{D1}
L _{C1068}	R ^{D26}	R ^{D66}	R ^{D1}
L _{C1069}	R ^{D26}	R ^{D68}	R ^{D1}
L _{C1070}	R ^{D26}	R ^{D76}	R ^{D1}
L _{C1071}	R ^{D35}	R ^{D5}	R ^{D1}
L _{C1072}	R ^{D35}	R ^{D6}	R ^{D1}
L _{C1073}	R ^{D35}	R ^{D9}	R ^{D1}
L _{C1074}	R ^{D35}	R ^{D10}	R ^{D1}
L _{C1075}	R ^{D35}	R ^{D12}	R ^{D1}
L _{C1076}	R ^{D35}	R ^{D15}	R ^{D1}
L _{C1077}	R ^{D35}	R ^{D16}	R ^{D1}
L _{C1078}	R ^{D35}	R ^{D17}	R ^{D1}
L _{C1079}	R ^{D35}	R ^{D18}	R ^{D1}
L _{C1080}	R ^{D35}	R ^{D19}	R ^{D1}
L _{C1081}	R ^{D35}	R ^{D20}	R ^{D1}
L _{C1082}	R ^{D35}	R ^{D21}	R ^{D1}
L _{C1083}	R ^{D35}	R ^{D23}	R ^{D1}
L _{C1084}	R ^{D35}	R ^{D24}	R ^{D1}
L _{C1085}	R ^{D35}	R ^{D25}	R ^{D1}
L _{C1086}	R ^{D35}	R ^{D27}	R ^{D1}
L _{C1087}	R ^{D35}	R ^{D28}	R ^{D1}
L _{C1088}	R ^{D35}	R ^{D29}	R ^{D1}
L _{C1089}	R ^{D35}	R ^{D30}	R ^{D1}
L _{C1090}	R ^{D35}	R ^{D31}	R ^{D1}
L _{C1091}	R ^{D35}	R ^{D32}	R ^{D1}
L _{C1092}	R ^{D35}	R ^{D33}	R ^{D1}
L _{C1093}	R ^{D35}	R ^{D34}	R ^{D1}
L _{C1094}	R ^{D35}	R ^{D40}	R ^{D1}
L _{C1095}	R ^{D35}	R ^{D41}	R ^{D1}
L _{C1096}	R ^{D35}	R ^{D42}	R ^{D1}
L _{C1097}	R ^{D35}	R ^{D64}	R ^{D1}
L _{C1098}	R ^{D35}	R ^{D66}	R ^{D1}
L _{C1099}	R ^{D35}	R ^{D68}	R ^{D1}
L _{C1100}	R ^{D35}	R ^{D76}	R ^{D1}
L _{C1101}	R ^{D40}	R ^{D5}	R ^{D1}
L _{C1102}	R ^{D40}	R ^{D6}	R ^{D1}
L _{C1103}	R ^{D40}	R ^{D9}	R ^{D1}
L _{C1104}	R ^{D40}	R ^{D10}	R ^{D1}
L _{C1105}	R ^{D40}	R ^{D12}	R ^{D1}
L _{C1106}	R ^{D40}	R ^{D15}	R ^{D1}
L _{C1107}	R ^{D40}	R ^{D16}	R ^{D1}
L _{C1108}	R ^{D40}	R ^{D17}	R ^{D1}
L _{C1109}	R ^{D40}	R ^{D18}	R ^{D1}
L _{C1110}	R ^{D40}	R ^{D19}	R ^{D1}
L _{C1111}	R ^{D40}	R ^{D20}	R ^{D1}
L _{C1112}	R ^{D40}	R ^{D21}	R ^{D1}
L _{C1113}	R ^{D40}	R ^{D22}	R ^{D1}
L _{C1114}	R ^{D40}	R ^{D24}	R ^{D1}
L _{C1115}	R ^{D40}	R ^{D25}	R ^{D1}
L _{C1116}	R ^{D40}	R ^{D27}	R ^{D1}
L _{C1117}	R ^{D40}	R ^{D28}	R ^{D1}
L _{C1118}	R ^{D40}	R ^{D29}	R ^{D1}
L _{C1119}	R ^{D40}	R ^{D30}	R ^{D1}
L _{C1120}	R ^{D40}	R ^{D31}	R ^{D1}
L _{C1121}	R ^{D40}	R ^{D32}	R ^{D1}

-continued

Ligand	R ¹	R ²	R ³
L _{CI122}	R ^{D40}	R ^{D33}	R ^{D1}
L _{CI123}	R ^{D40}	R ^{D34}	R ^{D1}
L _{CI124}	R ^{D40}	R ^{D41}	R ^{D1}
L _{CI125}	R ^{D40}	R ^{D42}	R ^{D1}
L _{CI126}	R ^{D40}	R ^{D64}	R ^{D1}
L _{CI127}	R ^{D40}	R ^{D66}	R ^{D1}
L _{CI128}	R ^{D40}	R ^{D68}	R ^{D1}
L _{CI129}	R ^{D40}	R ^{D76}	R ^{D1}
L _{CI130}	R ^{D41}	R ^{D5}	R ^{D1}
L _{CI131}	R ^{D41}	R ^{D6}	R ^{D1}
L _{CI132}	R ^{D41}	R ^{D9}	R ^{D1}
L _{CI133}	R ^{D41}	R ^{D10}	R ^{D1}
L _{CI134}	R ^{D41}	R ^{D12}	R ^{D1}
L _{CI135}	R ^{D41}	R ^{D15}	R ^{D1}
L _{CI136}	R ^{D41}	R ^{D16}	R ^{D1}
L _{CI137}	R ^{D41}	R ^{D17}	R ^{D1}
L _{CI138}	R ^{D41}	R ^{D18}	R ^{D1}
L _{CI139}	R ^{D41}	R ^{D19}	R ^{D1}
L _{CI140}	R ^{D41}	R ^{D20}	R ^{D1}
L _{CI141}	R ^{D41}	R ^{D21}	R ^{D1}
L _{CI142}	R ^{D41}	R ^{D23}	R ^{D1}
L _{CI143}	R ^{D41}	R ^{D24}	R ^{D1}
L _{CI144}	R ^{D41}	R ^{D25}	R ^{D1}
L _{CI145}	R ^{D41}	R ^{D27}	R ^{D1}
L _{CI146}	R ^{D41}	R ^{D28}	R ^{D1}
L _{CI147}	R ^{D41}	R ^{D29}	R ^{D1}
L _{CI148}	R ^{D41}	R ^{D30}	R ^{D1}
L _{CI149}	R ^{D41}	R ^{D31}	R ^{D1}
L _{CI150}	R ^{D41}	R ^{D32}	R ^{D1}
L _{CI151}	R ^{D41}	R ^{D33}	R ^{D1}
L _{CI152}	R ^{D41}	R ^{D34}	R ^{D1}
L _{CI153}	R ^{D41}	R ^{D42}	R ^{D1}
L _{CI154}	R ^{D41}	R ^{D64}	R ^{D1}
L _{CI155}	R ^{D41}	R ^{D66}	R ^{D1}
L _{CI156}	R ^{D41}	R ^{D68}	R ^{D1}
L _{CI157}	R ^{D41}	R ^{D76}	R ^{D1}
L _{CI158}	R ^{D64}	R ^{D5}	R ^{D1}
L _{CI159}	R ^{D64}	R ^{D6}	R ^{D1}
L _{CI160}	R ^{D64}	R ^{D9}	R ^{D1}
L _{CI161}	R ^{D64}	R ^{D10}	R ^{D1}
L _{CI162}	R ^{D64}	R ^{D12}	R ^{D1}
L _{CI163}	R ^{D64}	R ^{D15}	R ^{D1}
L _{CI164}	R ^{D64}	R ^{D16}	R ^{D1}
L _{CI165}	R ^{D64}	R ^{D17}	R ^{D1}
L _{CI166}	R ^{D64}	R ^{D18}	R ^{D1}
L _{CI167}	R ^{D64}	R ^{D19}	R ^{D1}
L _{CI168}	R ^{D64}	R ^{D20}	R ^{D1}
L _{CI169}	R ^{D64}	R ^{D21}	R ^{D1}
L _{CI170}	R ^{D64}	R ^{D23}	R ^{D1}
L _{CI171}	R ^{D64}	R ^{D24}	R ^{D1}
L _{CI172}	R ^{D64}	R ^{D25}	R ^{D1}
L _{CI173}	R ^{D64}	R ^{D27}	R ^{D1}
L _{CI174}	R ^{D64}	R ^{D28}	R ^{D1}
L _{CI175}	R ^{D64}	R ^{D29}	R ^{D1}
L _{CI176}	R ^{D64}	R ^{D30}	R ^{D1}
L _{CI177}	R ^{D64}	R ^{D31}	R ^{D1}
L _{CI178}	R ^{D64}	R ^{D32}	R ^{D1}
L _{CI179}	R ^{D64}	R ^{D33}	R ^{D1}
L _{CI180}	R ^{D64}	R ^{D34}	R ^{D1}
L _{CI181}	R ^{D64}	R ^{D42}	R ^{D1}
L _{CI182}	R ^{D64}	R ^{D64}	R ^{D1}
L _{CI183}	R ^{D64}	R ^{D66}	R ^{D1}
L _{CI184}	R ^{D64}	R ^{D68}	R ^{D1}
L _{CI185}	R ^{D64}	R ^{D76}	R ^{D1}
L _{CI186}	R ^{D66}	R ^{D5}	R ^{D1}
L _{CI187}	R ^{D66}	R ^{D6}	R ^{D1}
L _{CI188}	R ^{D66}	R ^{D9}	R ^{D1}
L _{CI189}	R ^{D66}	R ^{D10}	R ^{D1}
L _{CI190}	R ^{D66}	R ^{D12}	R ^{D1}
L _{CI191}	R ^{D66}	R ^{D15}	R ^{D1}
L _{CI192}	R ^{D66}	R ^{D16}	R ^{D1}
L _{CI193}	R ^{D66}	R ^{D17}	R ^{D1}
L _{CI194}	R ^{D66}	R ^{D18}	R ^{D1}
L _{CI195}	R ^{D66}	R ^{D19}	R ^{D1}

-continued

Ligand	R ¹	R ²	R ³
L _{CI196}	R ^{D66}	R ^{D20}	R ^{D1}
L _{CI197}	R ^{D66}	R ^{D21}	R ^{D1}
L _{CI198}	R ^{D66}	R ^{D23}	R ^{D1}
L _{CI199}	R ^{D66}	R ^{D24}	R ^{D1}
L _{CI200}	R ^{D66}	R ^{D25}	R ^{D1}
L _{CI201}	R ^{D66}	R ^{D27}	R ^{D1}
L _{CI202}	R ^{D66}	R ^{D28}	R ^{D1}
L _{CI203}	R ^{D66}	R ^{D29}	R ^{D1}
L _{CI204}	R ^{D66}	R ^{D30}	R ^{D1}
L _{CI205}	R ^{D66}	R ^{D31}	R ^{D1}
L _{CI206}	R ^{D66}	R ^{D32}	R ^{D1}
L _{CI207}	R ^{D66}	R ^{D33}	R ^{D1}
L _{CI208}	R ^{D66}	R ^{D34}	R ^{D1}
L _{CI209}	R ^{D66}	R ^{D42}	R ^{D1}
L _{CI210}	R ^{D66}	R ^{D68}	R ^{D1}
L _{CI211}	R ^{D66}	R ^{D76}	R ^{D1}
L _{CI212}	R ^{D68}	R ^{D5}	R ^{D1}
L _{CI213}	R ^{D68}	R ^{D6}	R ^{D1}
L _{CI214}	R ^{D68}	R ^{D9}	R ^{D1}
L _{CI215}	R ^{D68}	R ^{D10}	R ^{D1}
L _{CI216}	R ^{D68}	R ^{D12}	R ^{D1}
L _{CI217}	R ^{D68}	R ^{D15}	R ^{D1}
L _{CI218}	R ^{D68}	R ^{D16}	R ^{D1}
L _{CI219}	R ^{D68}	R ^{D17}	R ^{D1}
L _{CI220}	R ^{D68}	R ^{D18}	R ^{D1}
L _{CI221}	R ^{D68}	R ^{D19}	R ^{D1}
L _{CI222}	R ^{D68}	R ^{D20}	R ^{D1}
L _{CI223}	R ^{D68}	R ^{D21}	R ^{D1}
L _{CI224}	R ^{D68}	R ^{D23}	R ^{D1}
L _{CI225}	R ^{D68}	R ^{D24}	R ^{D1}
L _{CI226}	R ^{D68}	R ^{D25}	R ^{D1}
L _{CI227}	R ^{D68}	R ^{D27}	R ^{D1}
L _{CI228}	R ^{D68}	R ^{D28}	R ^{D1}
L _{CI229}	R ^{D68}	R ^{D29}	R ^{D1}
L _{CI230}	R ^{D68}	R ^{D30}	R ^{D1}
L _{CI231}	R ^{D68}	R ^{D31}	R ^{D1}
L _{CI232}	R ^{D68}	R ^{D32}	R ^{D1}
L _{CI233}	R ^{D68}	R ^{D33}	R ^{D1}
L _{CI234}	R ^{D68}	R ^{D34}	R ^{D1}
L _{CI235}	R ^{D68}	R ^{D42}	R ^{D1}
L _{CI236}	R ^{D68}	R ^{D76}	R ^{D1}
L _{CI237}	R ^{D76}	R ^{D5}	R ^{D1}
L _{CI238}	R ^{D76}	R ^{D6}	R ^{D1}
L _{CI239}	R ^{D76}	R ^{D9}	R ^{D1}
L _{CI240}	R ^{D76}	R ^{D10}	R ^{D1}
L _{CI241}	R ^{D76}	R ^{D12}	R ^{D1}
L _{CI242}	R ^{D76}	R ^{D15}	R ^{D1}
L _{CI243}	R ^{D76}	R ^{D16}	R ^{D1}
L _{CI244}	R ^{D76}	R ^{D17}	R ^{D1}
L _{CI245}	R ^{D76}	R ^{D18}	R ^{D1}
L _{CI246}	R ^{D76}	R ^{D19}	R ^{D1}
L _{CI247}	R ^{D76}	R ^{D20}	R ^{D1}
L _{CI248}	R ^{D76}	R ^{D21}	R ^{D1}
L _{CI249}	R ^{D76}	R ^{D23}	R ^{D1}
L _{CI250}	R ^{D76}	R ^{D24}	R ^{D1}
L _{CI251}	R ^{D76}	R ^{D25}	R ^{D1}
L _{CI252}	R ^{D76}	R ^{D27}	R ^{D1}
L _{CI253}	R ^{D76}	R ^{D28}	R ^{D1}
L _{CI254}	R ^{D76}	R ^{D29}	R ^{D1}
L _{CI255}	R ^{D76}	R ^{D30}	R ^{D1}
L _{CI256}	R ^{D76}	R ^{D31}	R ^{D1}
L _{CI257}	R ^{D76}	R ^{D32}	R ^{D1}
L _{CI258}	R ^{D76}	R ^{D33}	R ^{D1}
L _{CI259}	R ^{D76}	R ^{D34}	R ^{D1}
L _{CI260}	R ^{D76}	R ^{D42}	R ^{D1}

where R^{D1} to R^{D21} has the following structures:R^{D1}

-continued

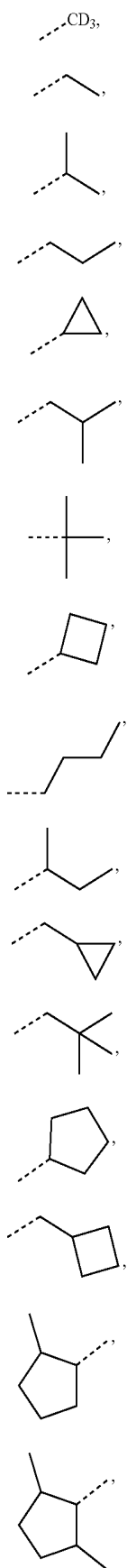

R^{D2}

R^{D3}

R^{D4}

R^{D5}

R^{D6}

R^{D7}

R^{D8}

R^{D9}

R^{D10}

R^{D11}

R^{D12}

R^{D13}

R^{D14}

R^{D15}

R^{D16}

R^{D17}

-continued

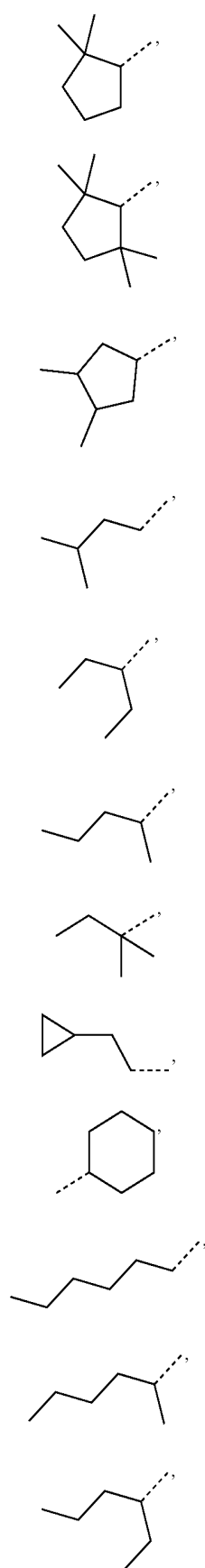

R^{D18}

R^{D19}

R^{D20}

R^{D21}

R^{D22}

R^{D23}

R^{D24}

R^{D25}

R^{D26}

R^{D27}

R^{D28}

R^{D29}

-continued

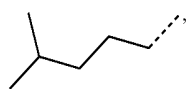

R^{D30}

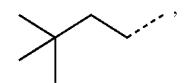

R^{D31}

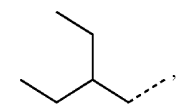

R^{D32}

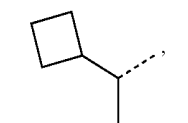

R^{D33}

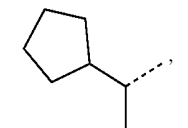

R^{D34}

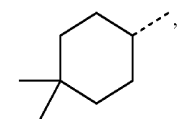

R^{D35}

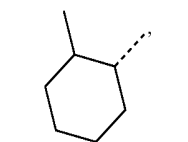

R^{D36}

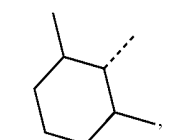

R^{D37}

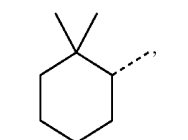

R^{D38}

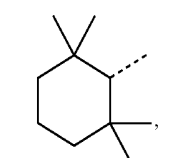

R^{D39}

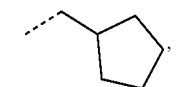

R^{D40}

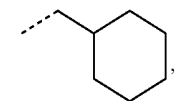

R^{D41}

-continued

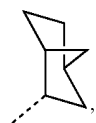

R^{D42}



R^{D43}



R^{D44}



R^{D45}

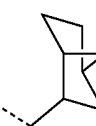

R^{D46}

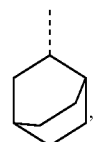

R^{D47}

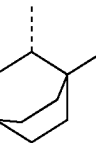

R^{D48}

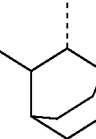

R^{D49}

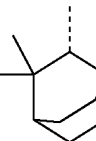

R^{D50}



R^{D51}

-continued

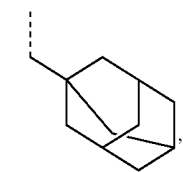

R^{D52}

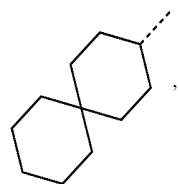

R^{D53}

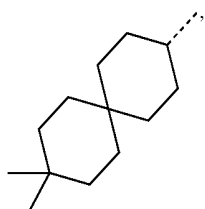

R^{D54}

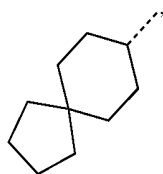

R^{D55}



R^{D56}

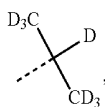

R^{D57}

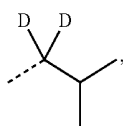

R^{D58}

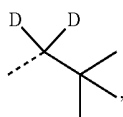

R^{D59}



R^{D60}

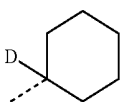

R^{D61}

-continued

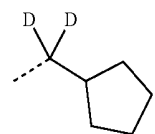

R^{D62}

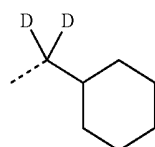

R^{D63}



R^{D64}

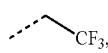

R^{D65}

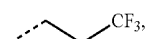

R^{D66}

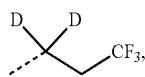

R^{D67}

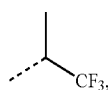

R^{D68}

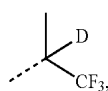

R^{D69}

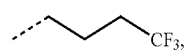

R^{D70}

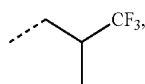

R^{D71}

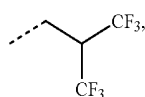

R^{D72}

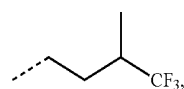

R^{D73}

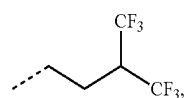

R^{D74}

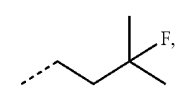

R^{D75}

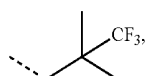

R^{D76}

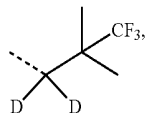

R^{D77}

-continued

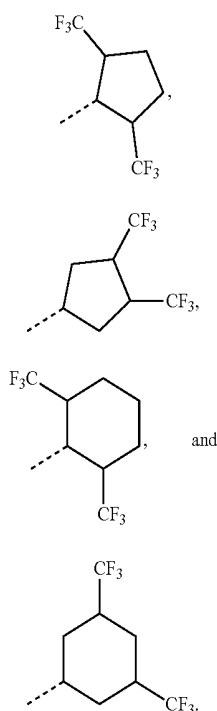

[0116] In another embodiment, an organic light emitting device (OLED) including an anode, a cathode, and an organic layer, disposed between the anode and the cathode, is disclosed. The organic layer can include a compound having the formula IrL_AL_B as disclosed herein.

[0117] In some embodiments, the OLED has one or more characteristics selected from the group consisting of being flexible, being rollable, being foldable, being stretchable, and being curved. In some embodiments, the OLED is transparent or semi-transparent. In some embodiments, the OLED further comprises a layer comprising carbon nanotubes.

[0118] In some embodiments, the OLED further comprises a layer comprising a delayed fluorescent emitter. In some embodiments, the OLED comprises a RGB pixel arrangement or white plus color filter pixel arrangement. In some embodiments, the OLED is a mobile device, a hand held device, or a wearable device. In some embodiments, the OLED is a display panel having less than 10 inch diagonal or 50 square inch area. In some embodiments, the OLED is a display panel having at least 10 inch diagonal or 50 square inch area. In some embodiments, the OLED is a lighting panel.

[0119] According to another aspect, an emissive region in an OLED (e.g., the organic layer described herein) is disclosed. The emissive region comprises a compound comprising a first ligand L_A of Formula I as described herein. In some embodiments, the first compound in the emissive region is an emissive dopant or a non-emissive dopant. In some embodiments, the emissive dopant further comprises a host, wherein the host comprises at least one selected from the group consisting of metal complex, triphenylene, carbazole, dibenzothiophene, dibenzofuran, dibenzoselenophene, aza-triphenylene, aza-carbazole, aza-dibenzothiophene, aza-dibenzofuran, and aza-dibenzoselenophene. In some

embodiments, the emissive region further comprises a host, wherein the host is selected from the group consisting of:

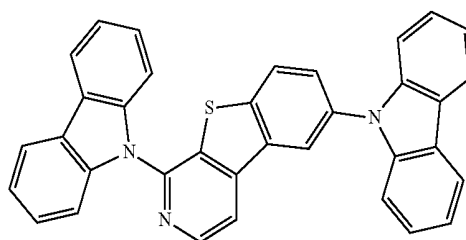
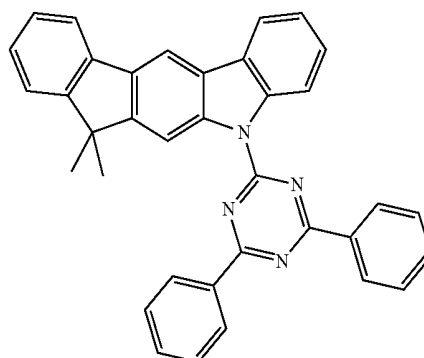
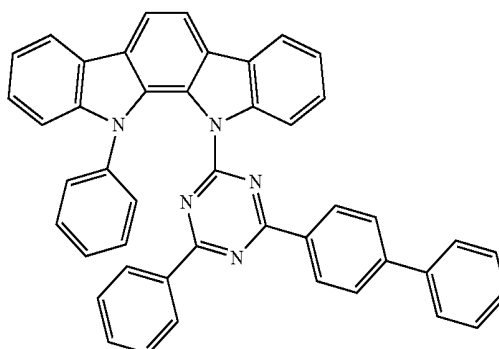
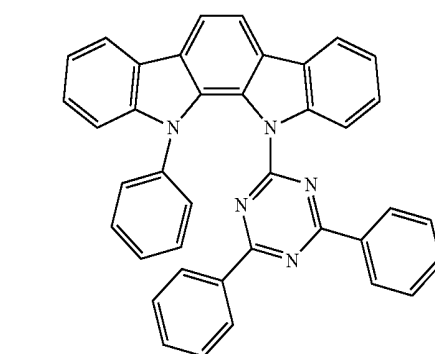
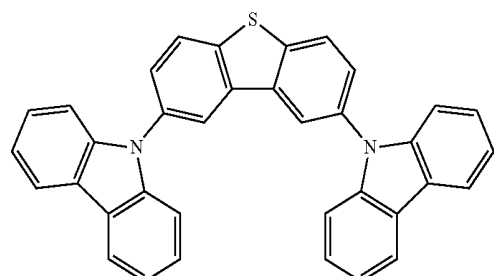
 R^{D78} R^{D79} R^{D80} R^{D81} 

-continued

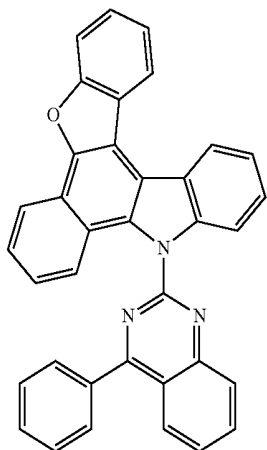
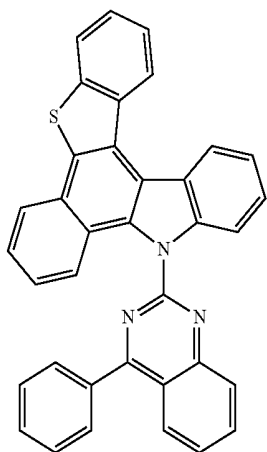
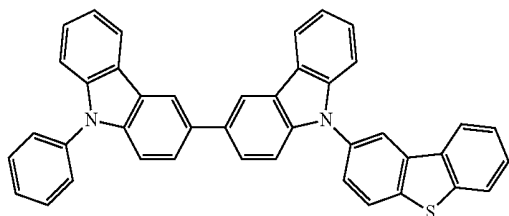
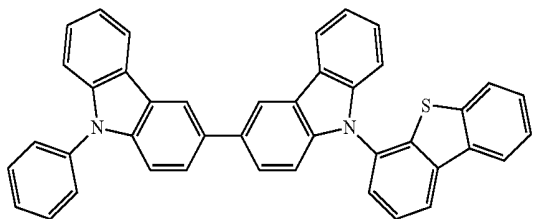
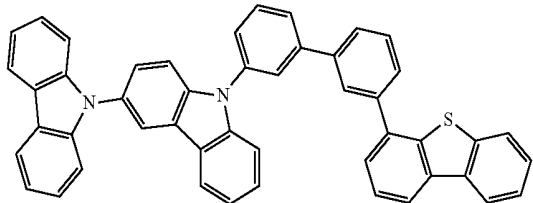

-continued

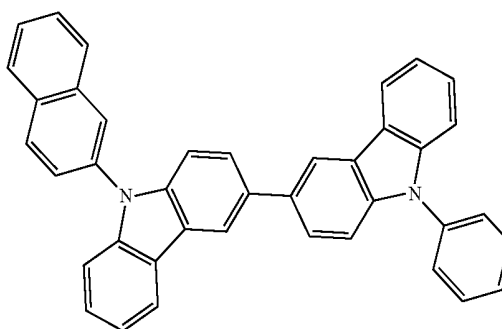
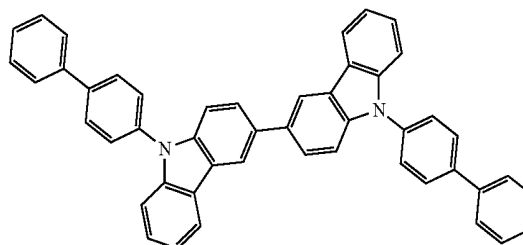
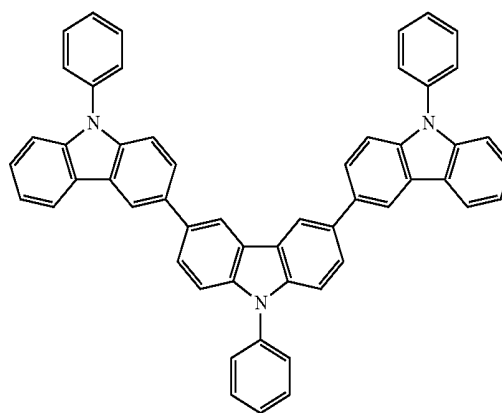
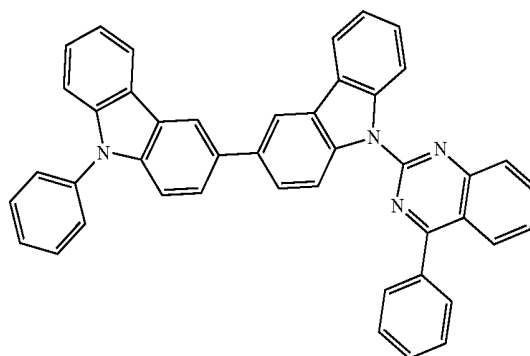
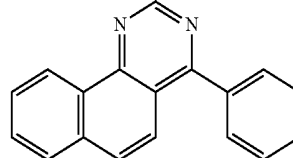
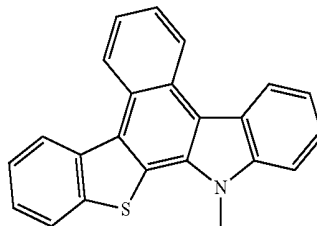

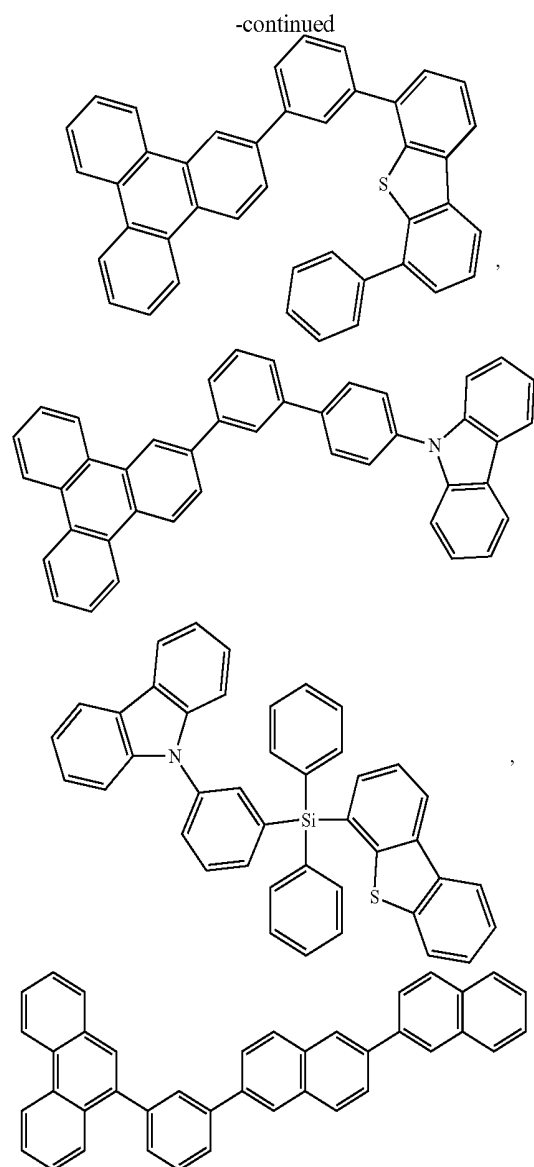
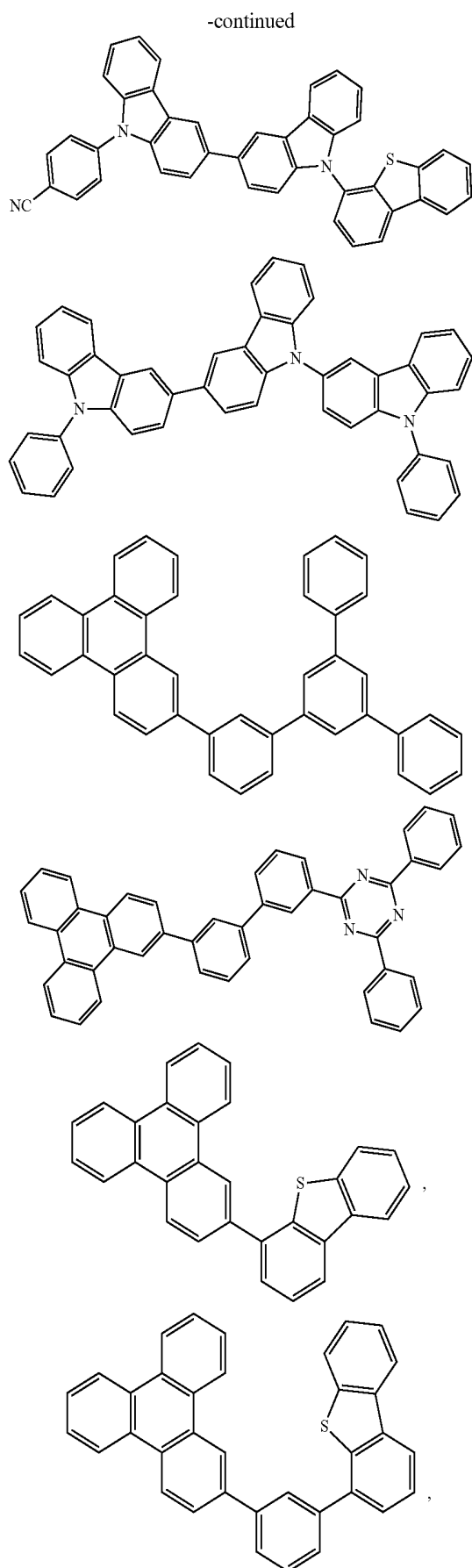

and combinations thereof.

[0120] In some embodiments, the compound can be an emissive dopant. In some embodiments, the compound can produce emissions via phosphorescence, fluorescence, thermally activated delayed fluorescence, i.e., TADF (also referred to as E-type delayed fluorescence; see, e.g., U.S. application Ser. No. 15/700,352, which is hereby incorporated by reference in its entirety), triplet-triplet annihilation, or combinations of these processes. In some embodiments, the emissive dopant can be a racemic mixture, or can be enriched in one enantiomer.

[0121] According to another aspect, a formulation comprising the compound described herein is also disclosed.

[0122] The OLED disclosed herein can be incorporated into one or more of a consumer product, an electronic component module, and a lighting panel. The organic layer can be an emissive layer and the compound can be an emissive dopant in some embodiments, while the compound can be a non-emissive dopant in other embodiments.

[0123] The organic layer can also include a host. In some embodiments, two or more hosts are preferred. In some

embodiments, the hosts used maybe a) bipolar, b) electron transporting, c) hole transporting or d) wide band gap materials that play little role in charge transport. In some embodiments, the host can include a metal complex. The host can be a triphenylene containing benzo-fused thiophene or benzo-fused furan. Any substituent in the host can be an unfused substituent independently selected from the group consisting of C_nH_{2n+1} , OC_nH_{2n+1} , OAr_1 , $N(C_nH_{2n+1})_2$, $N(Ar_1)(Ar_2)$, $CH=CH-C_nH_{2n+1}$, $C\equiv C-C_nH_{2n+1}$, Ar_1 , Ar_1-Ar_2 , and $C_nH_{2n}-Ar_1$, or the host has no substitutions. In the preceding substituents n can range from 1 to 10; and Ar_1 and Ar_2 can be independently selected from the group consisting of benzene, biphenyl, naphthalene, triphenylene, carbazole, and heteroaromatic analogs thereof. The host can be an inorganic compound. For example a Zn containing inorganic material e.g. ZnS.

[0124] The host can be a compound comprising at least one chemical group selected from the group consisting of triphenylene, carbazole, dibenzothiophene, dibenzofuran, dibenzoselenophene, azatriphenylene, azacarbazole, aza-dibenzothiophene, aza-dibenzofuran, and aza-dibenzoselenophene. The host can include a metal complex. The host can be, but is not limited to, a specific compound selected from the group consisting of:

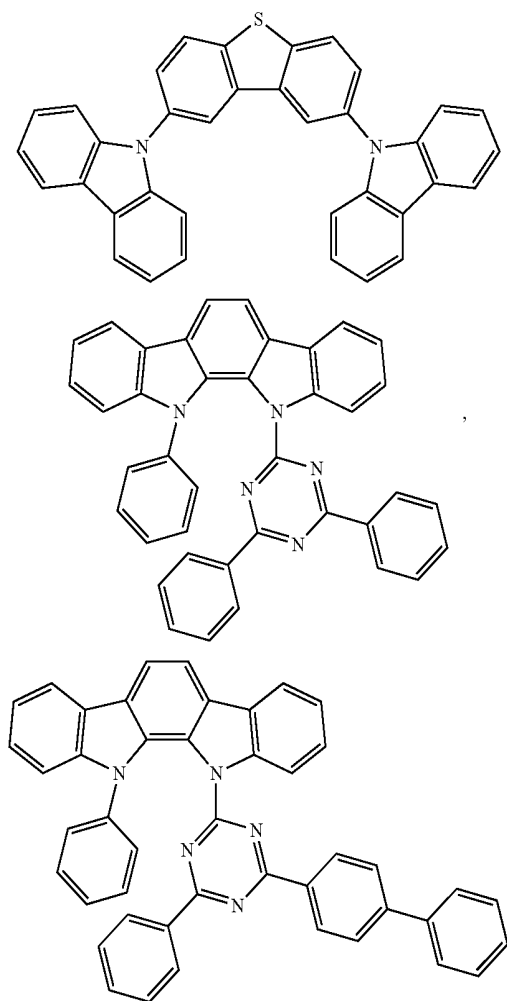

-continued

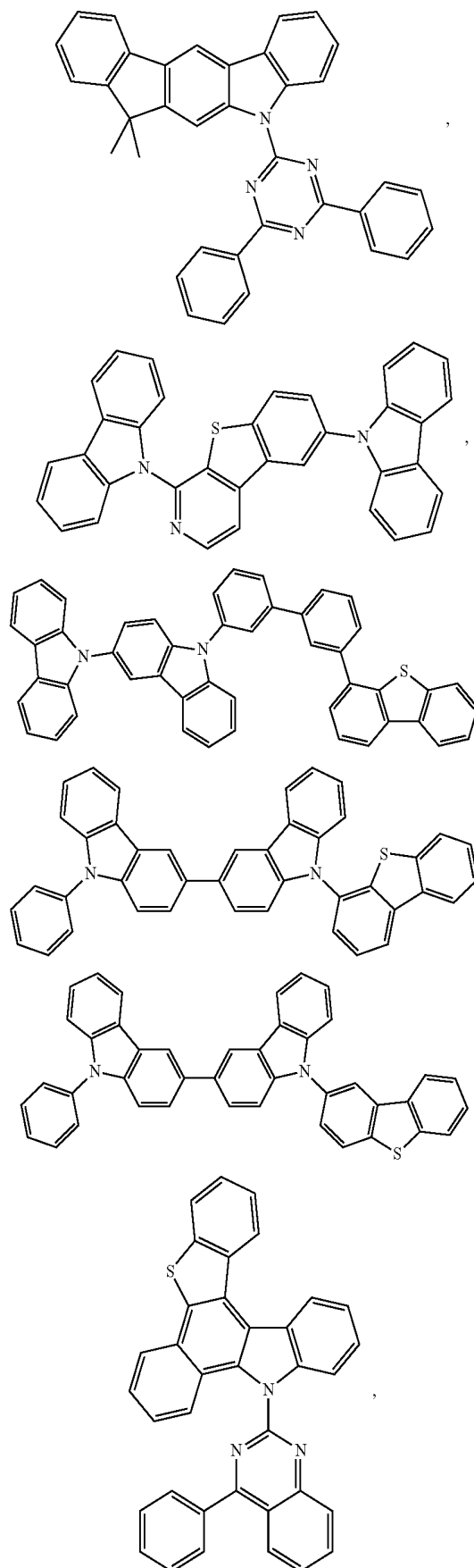

-continued

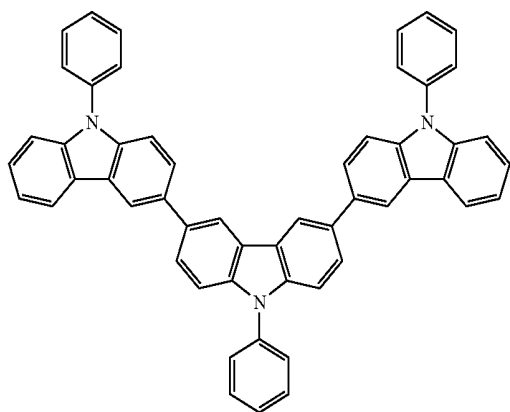
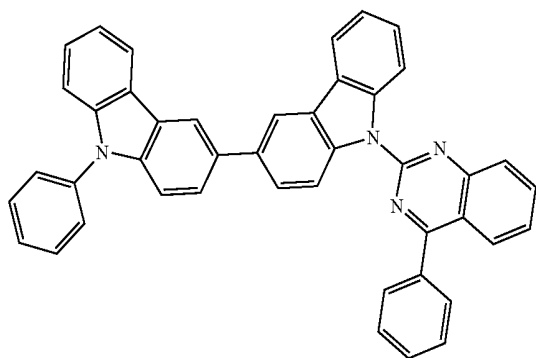
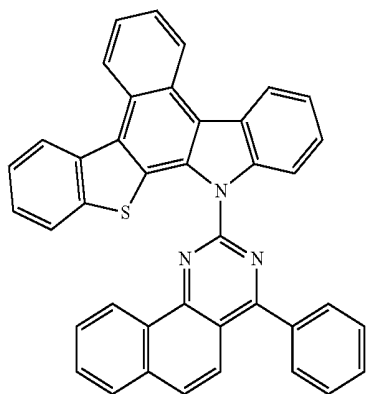
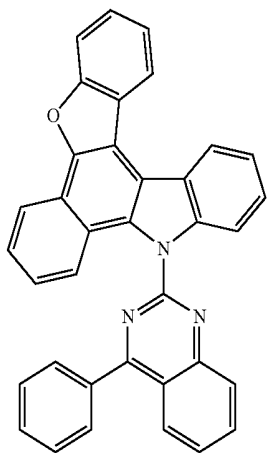

-continued

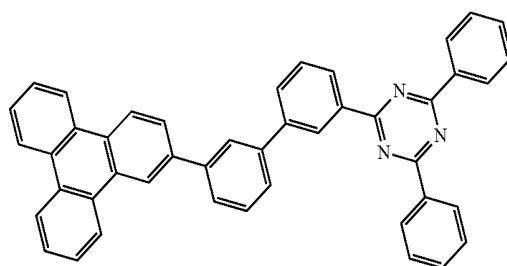
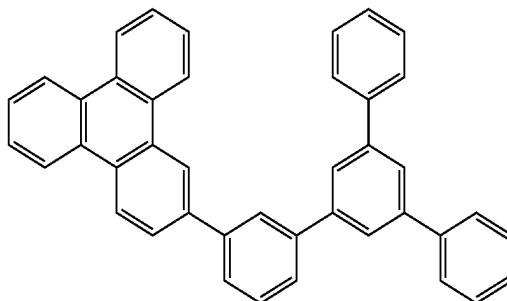
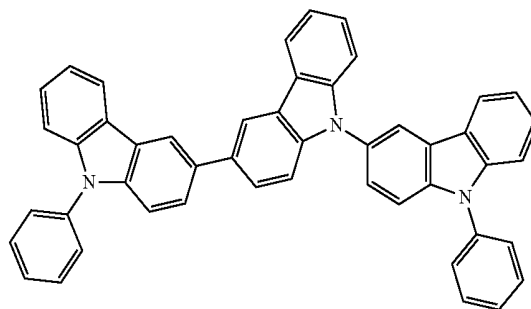
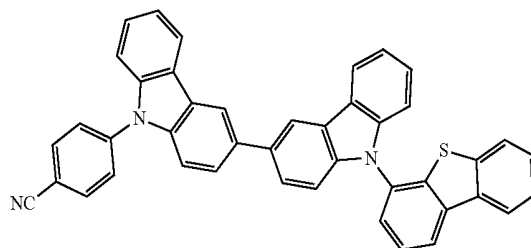
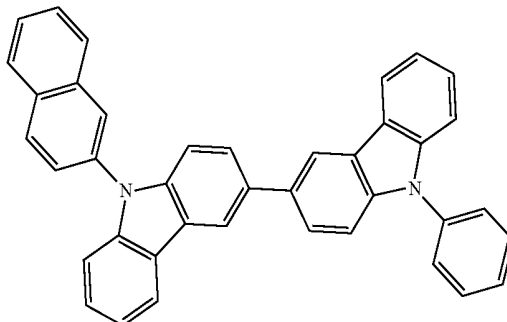
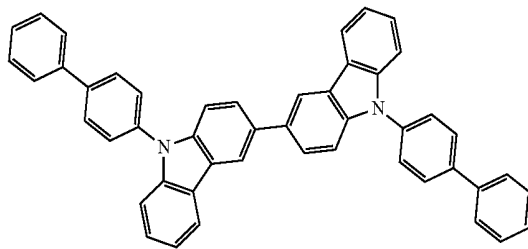

-continued

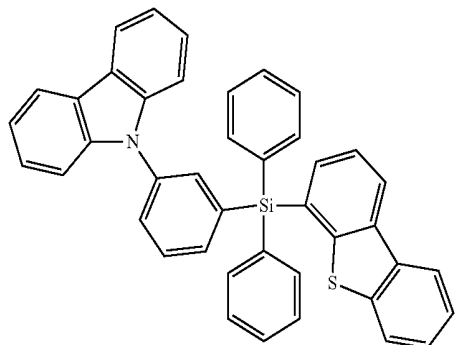
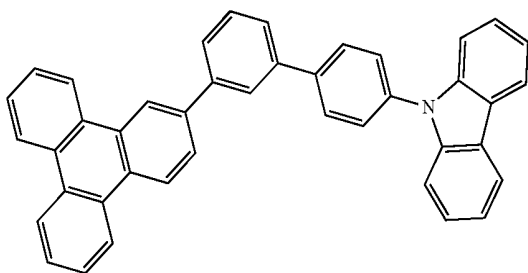
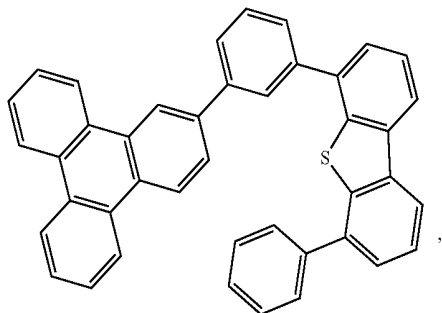
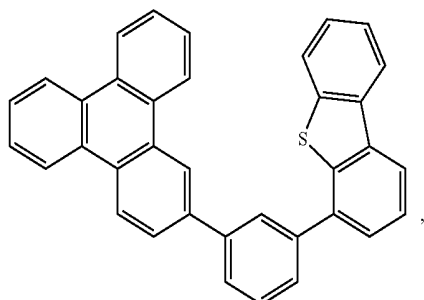
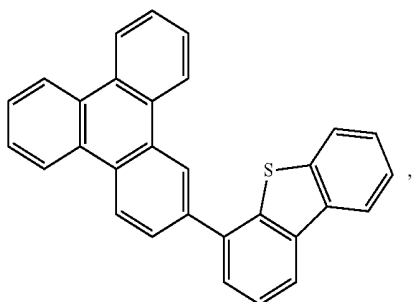

-continued

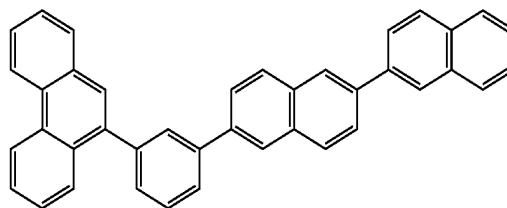

and combinations thereof.

Additional information on possible hosts is provided below.

[0125] In yet another aspect of the present disclosure, a formulation that comprises the novel compound disclosed herein is described. The formulation can include one or more components selected from the group consisting of a solvent, a host, a hole injection material, hole transport material, electron blocking material, hole blocking material, and an electron transport material, disclosed herein.

Combination with Other Materials

[0126] The materials described herein as useful for a particular layer in an organic light emitting device may be used in combination with a wide variety of other materials present in the device. For example, emissive dopants disclosed herein may be used in conjunction with a wide variety of hosts, transport layers, blocking layers, injection layers, electrodes and other layers that may be present. The materials described or referred to below are non-limiting examples of materials that may be useful in combination with the compounds disclosed herein, and one of skill in the art can readily consult the literature to identify other materials that may be useful in combination.

Conductivity Dopants:

[0127] A charge transport layer can be doped with conductivity dopants to substantially alter its density of charge carriers, which will in turn alter its conductivity. The conductivity is increased by generating charge carriers in the matrix material, and depending on the type of dopant, a change in the Fermi level of the semiconductor may also be achieved. Hole-transporting layer can be doped by p-type conductivity dopants and n-type conductivity dopants are used in the electron-transporting layer.

[0128] Non-limiting examples of the conductivity dopants that may be used in an OLED in combination with materials disclosed herein are exemplified below together with references that disclose those materials: EP01617493, EP01968131, EP2020694, EP2684932, US20050139810, US20070160905, US20090167167, US2010288362, WO06081780, WO2009003455, WO2009008277, WO2009011327, WO2014009310, US2007252140, US2015060804, US20150123047, and US2012146012.

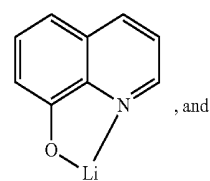
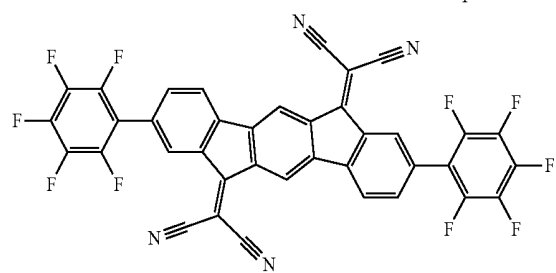
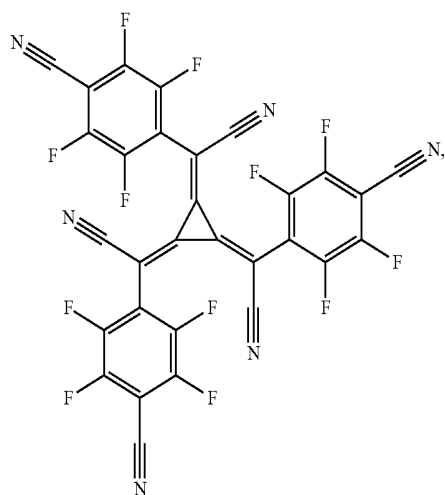
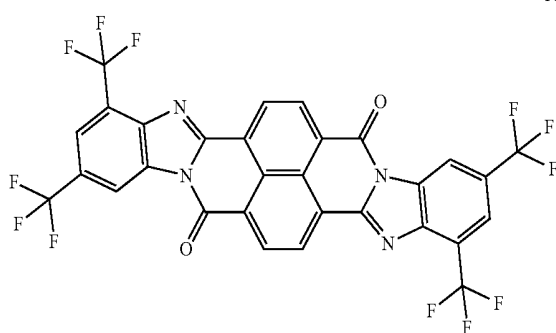
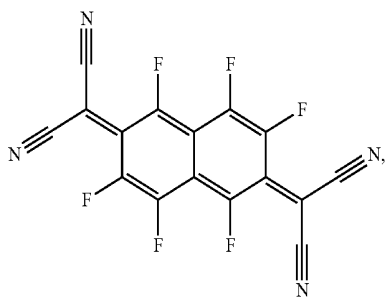
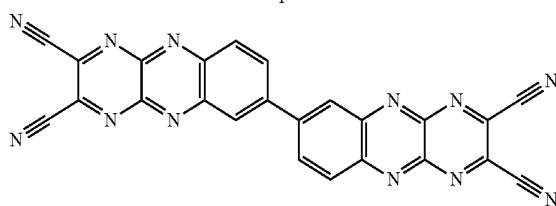
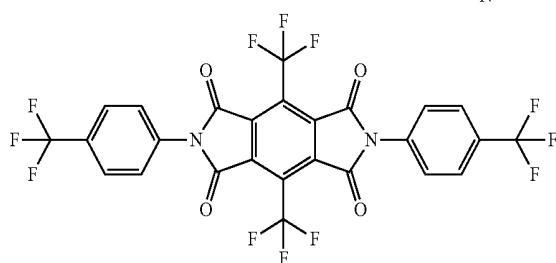
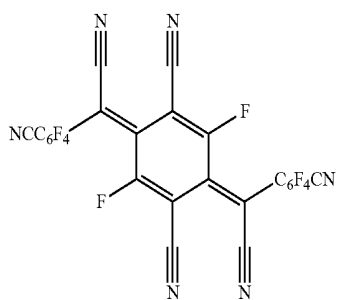
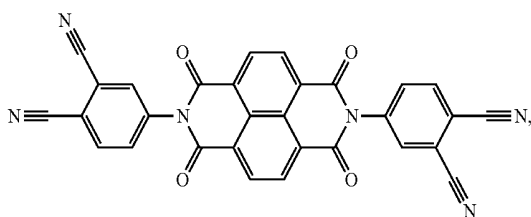
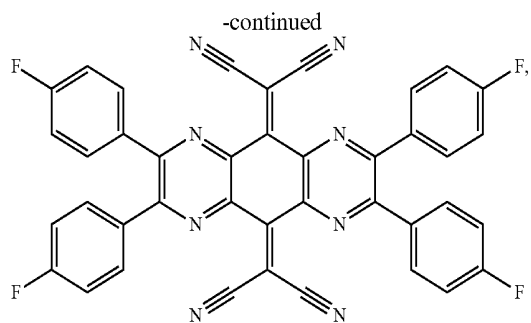
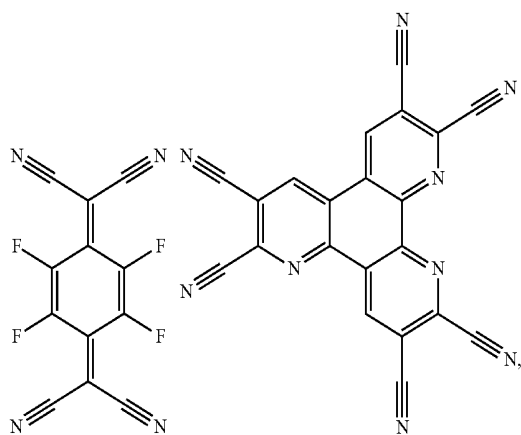

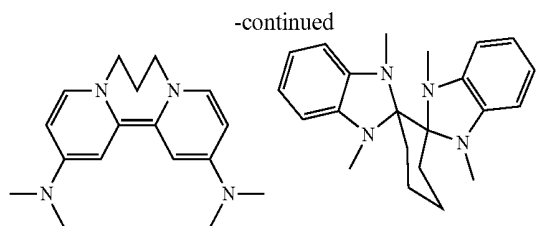

HIL/HTL:

[0129] A hole injecting/transporting material to be used in the present invention is not particularly limited, and any compound may be used as long as the compound is typically used as a hole injecting/transporting material. Examples of the material include, but are not limited to: a phthalocyanine or porphyrin derivative; an aromatic amine derivative; an indolocarbazole derivative; a polymer containing fluorohydrocarbon; a polymer with conductivity dopants; a conducting polymer, such as PEDOT/PSS; a self-assembly monomer derived from compounds such as phosphonic acid and silane derivatives; a metal oxide derivative, such as MoO_3 ; a p-type semiconducting organic compound, such as 1,4,5,8,9,12-Hexaazatriphenylenehexacarbonitrile; a metal complex, and a cross-linkable compounds.

[0130] Examples of aromatic amine derivatives used in HIL or HTL include, but not limit to the following general structures:

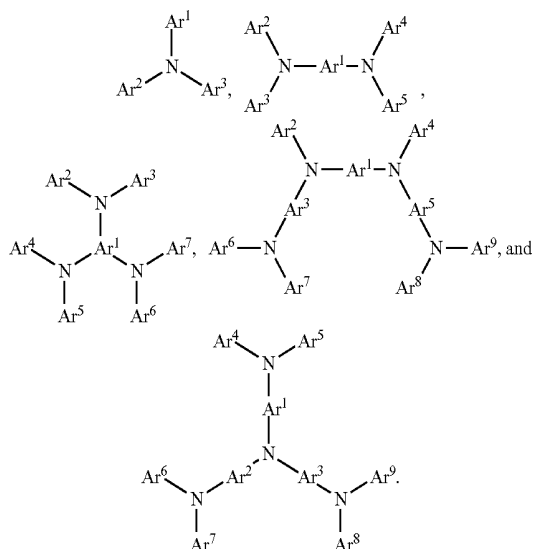

[0131] Each of Ar^1 to Ar^9 is selected from the group consisting of aromatic hydrocarbon cyclic compounds such as benzene, biphenyl, triphenyl, triphenylene, naphthalene, anthracene, phenalene, phenanthrene, fluorene, pyrene, chrysene, perylene, and azulene; the group consisting of aromatic heterocyclic compounds such as dibenzothio-*phene*, dibenzofuran, dibenzoselenophene, furan, thiophene, benzofuran, benzothiophene, benzoselenophene, carbazole, indolocarbazole, pyridylindole, pyrrolodipyridine, pyrazole, imidazole, triazole, oxazole, thiazole, oxadiazole, oxatriazole, dioxazole, thiadiazole, pyridine, pyridazine, pyrimidine, pyrazine, triazine, oxazine, oxathiazine, oxadiazine, indole,

benzimidazole, indazole, indoxazine, benzoxazole, benzisoxazole, benzothiazole, quinoline, isoquinoline, cinnoline, quinazoline, quinoxaline, naphthyridine, phthalazine, pteridine, xanthene, acridine, phenazine, phenothiazine, phenoxazine, benzofuopyridine, furodipyridine, benzothienopyridine, thienodipyridine, benzoselenophenopyridine, and selenophenodipyridine; and the group consisting of 2 to 10 cyclic structural units which are groups of the same type or different types selected from the aromatic hydrocarbon cyclic group and the aromatic heterocyclic group and are bonded to each other directly or via at least one of oxygen atom, nitrogen atom, sulfur atom, silicon atom, phosphorus atom, boron atom, chain structural unit and the aliphatic cyclic group. Each Ar may be unsubstituted or may be substituted by a substituent selected from the group consisting of deuterium, halogen, alkyl, cycloalkyl, heteroalkyl, heterocycloalkyl, arylalkyl, alkoxy, aryloxy, amino, silyl, alkenyl, cycloalkenyl, heteroalkenyl, alkynyl, aryl, heteroaryl, acyl, carboxylic acids, ether, ester, nitrile, isonitrile, sulfanyl, sulfinyl, sulfonyl, phosphino, and combinations thereof.

[0132] In one aspect, Ar^1 to Ar^9 is independently selected from the group consisting of:

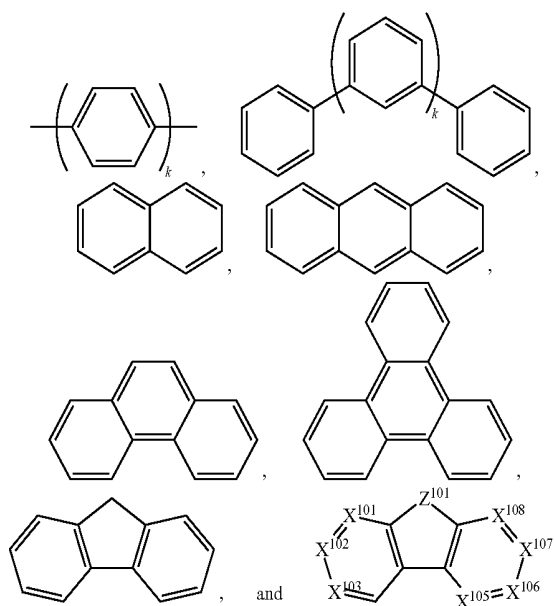

wherein k is an integer from 1 to 20; X^{101} to X^{108} is C (including CH) or N; Z^{101} is NAr^1 , O, or S; Ar^1 has the same group defined above.

[0133] Examples of metal complexes used in HIL or HTL include, but are not limited to the following general formula:

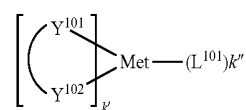

wherein Met is a metal, which can have an atomic weight greater than 40; $(\text{Y}^{101}-\text{Y}^{102})$ is a bidentate ligand, Y^{101} and Y^{102} are independently selected from C, N, O, P, and S; L^{101} is an ancillary ligand; k' is an integer value from 1 to the

maximum number of ligands that may be attached to the metal; and $k'+k''$ is the maximum number of ligands that may be attached to the metal.

[0134] In one aspect, $(Y^{101}-Y^{102})$ is a 2-phenylpyridine derivative. In another aspect, $(Y^{101}-Y^{102})$ is a carbene ligand. In another aspect, Met is selected from Ir, Pt, Os, and Zn. In a further aspect, the metal complex has a smallest oxidation potential in solution vs. Fc^+/Fc couple less than about 0.6 V.

[0135] Non-limiting examples of the HIL and HTL materials that may be used in an OLED in combination with materials disclosed herein are exemplified below together with references that disclose those materials: CN102702075, DE102012005215, EP01624500, EP01698613, EP01806334, EP01930964, EP01972613, EP01997799, EP02011790, EP02055700, EP02055701, EP1725079, EP2085382, EP2660300, EP650955, JP07-073529, JP2005112765, JP2007091719, JP2008021687, JP2014-009196, KR20110088898, KR20130077473,

TW201139402, U.S. Ser. No. 06/517,957, US20020158242, US20030162053, US20050123751, US20060182993, US20060240279, US20070145888, US20070181874, US20070278938, US20080014464, US20080091025, US20080106190, US20080124572, US20080145707, US20080220265, US20080233434, US20080303417, US2008107919, US20090115320, US20090167161, US2009066235, US2011007385, US20110163302, US2011240968, US2011278551, US2012205642, US2013241401, US20140117329, US2014183517, U.S. Pat. Nos. 5,061,569, 5,639,914, WO05075451, WO07125714, WO08023550, WO08023759, WO2009145016, WO2010061824, WO2011075644, WO2012177006, WO2013018530, WO2013039073, WO2013087142, WO2013118812, WO2013120577, WO2013157367, WO2013175747, WO2014002873, WO2014015935, WO2014015937, WO2014030872, WO2014030921, WO2014034791, WO2014104514, WO2014157018.

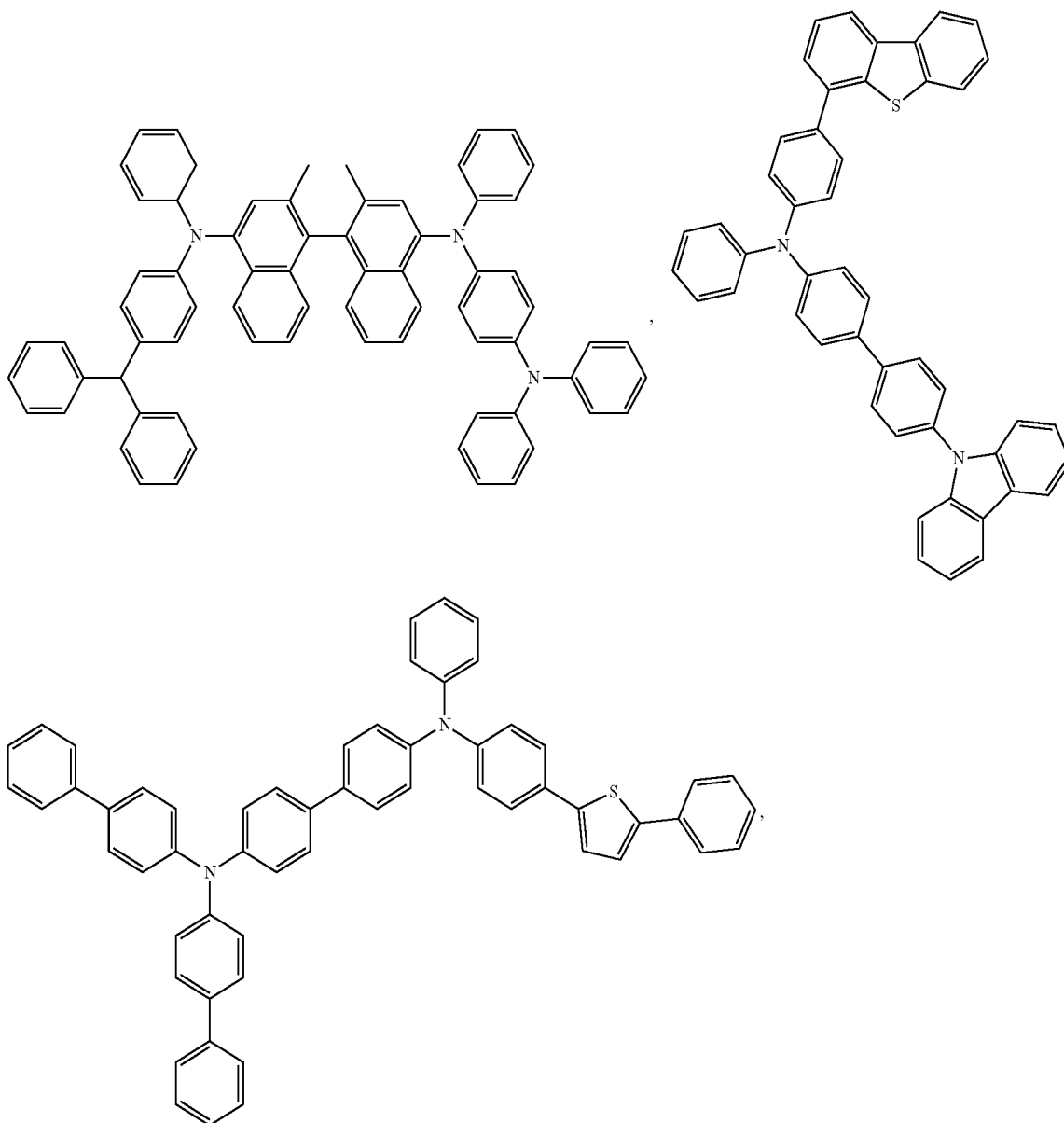

-continued

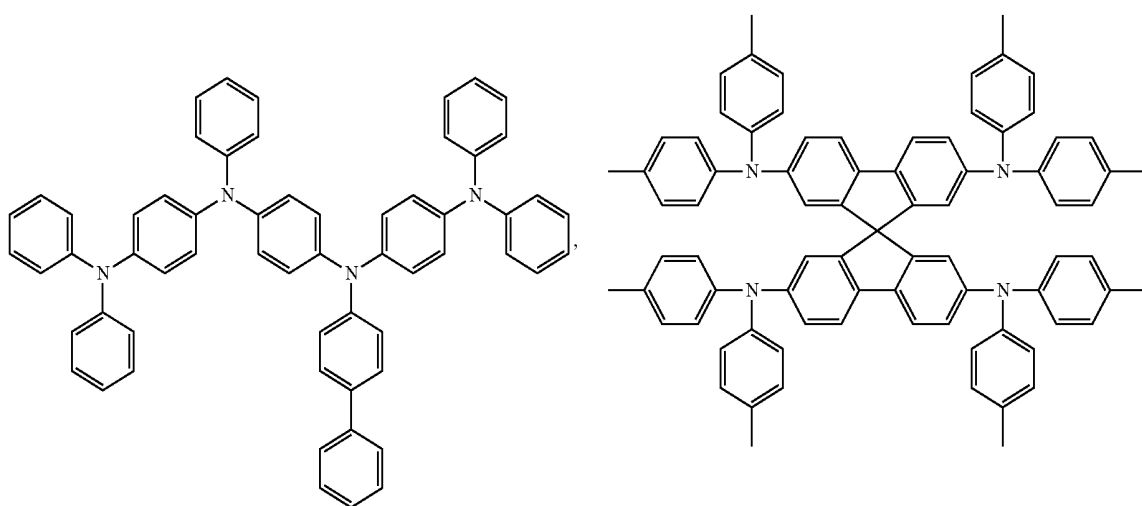
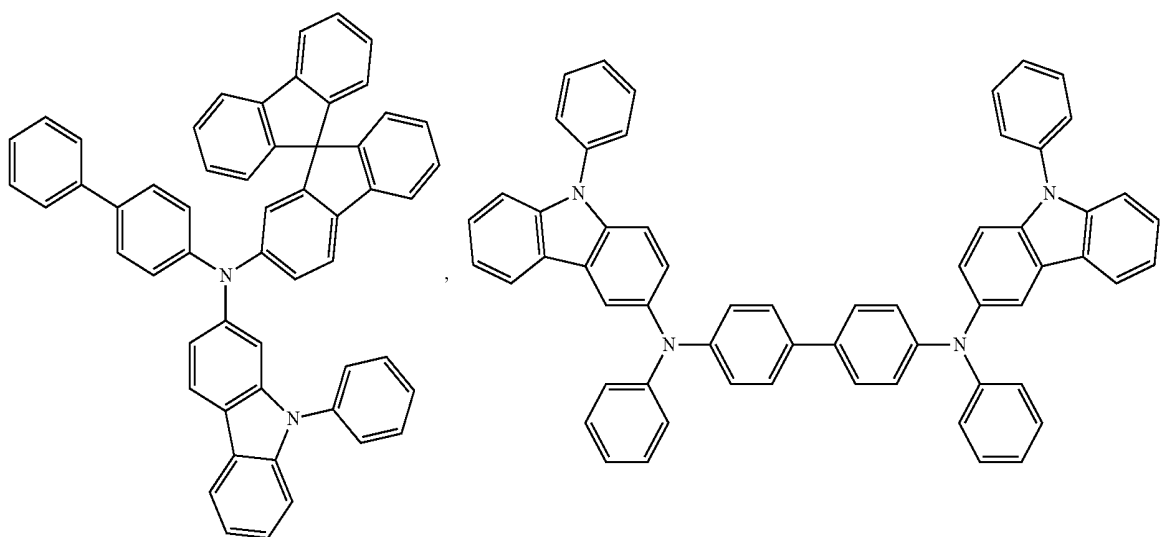
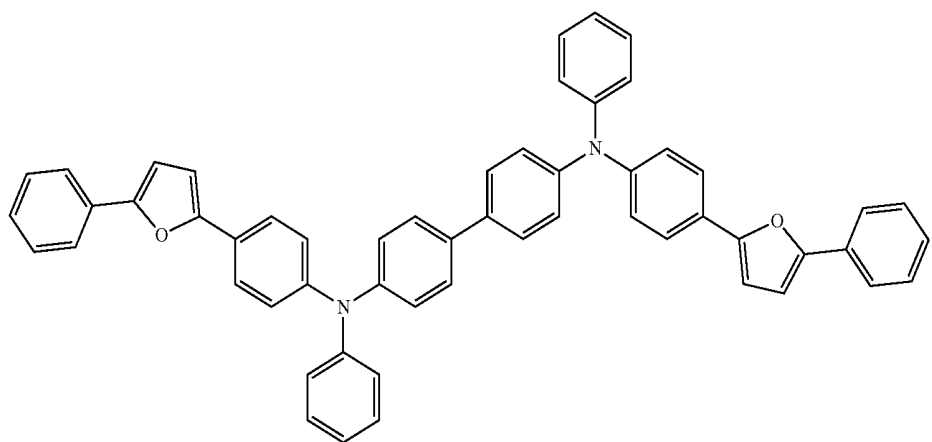

-continued

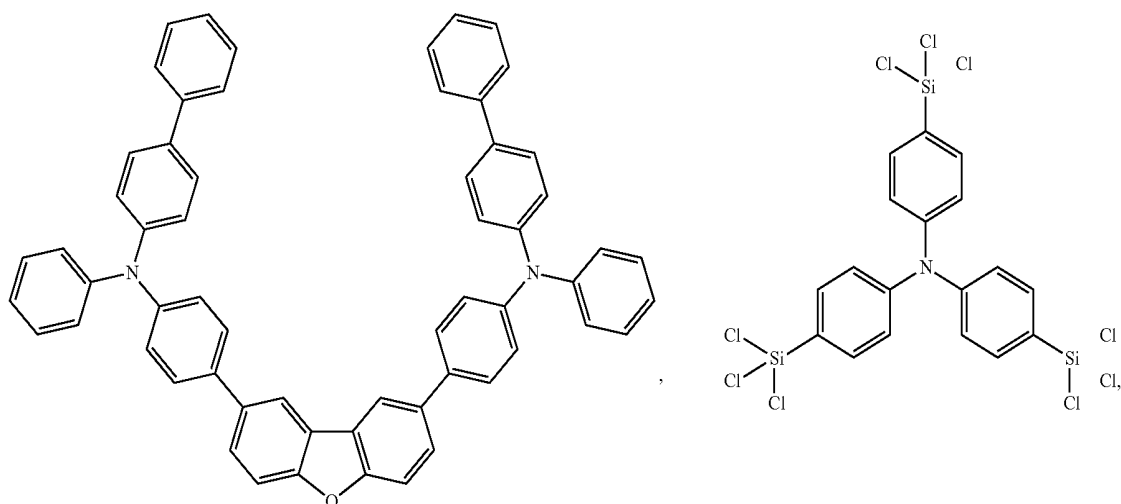
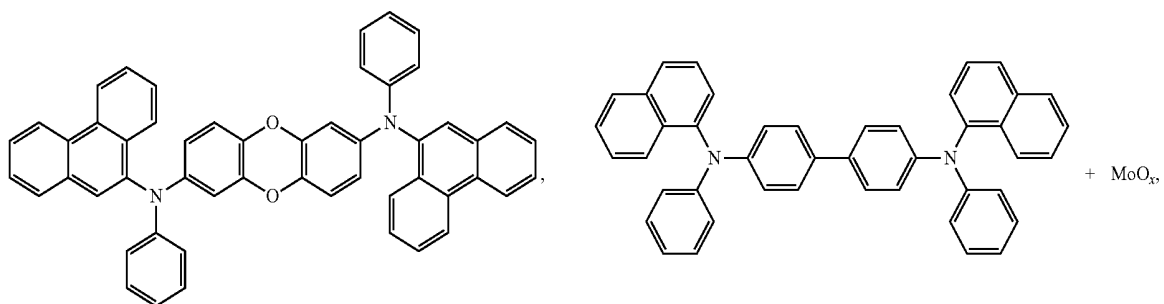
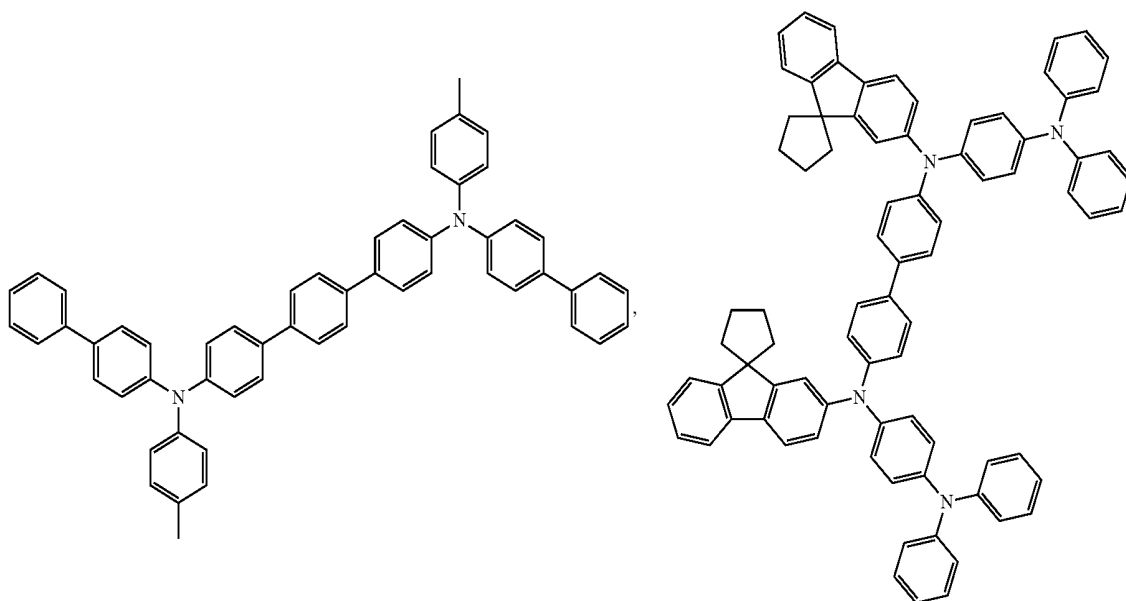

-continued

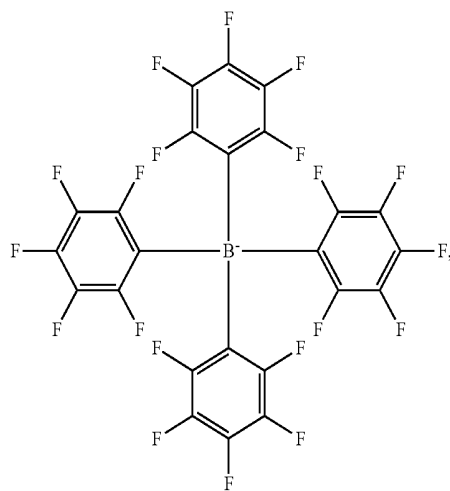
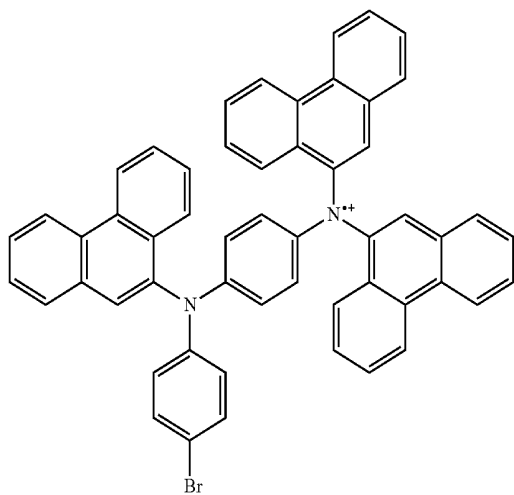
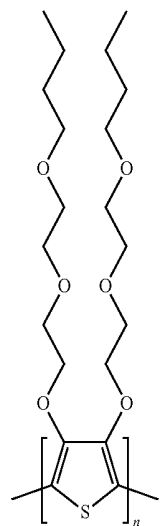
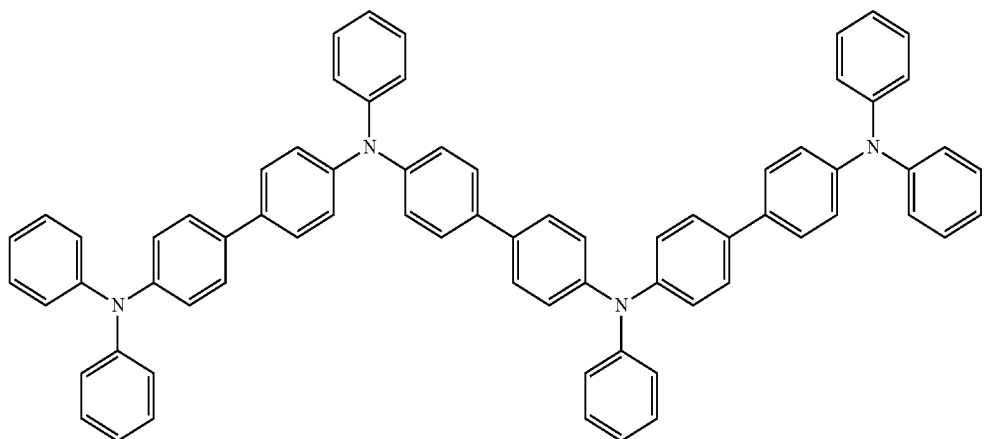
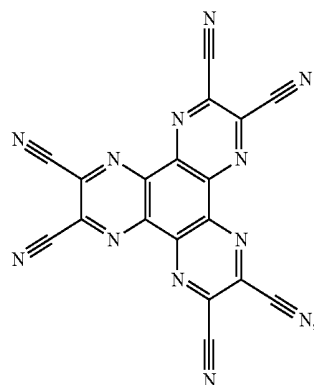
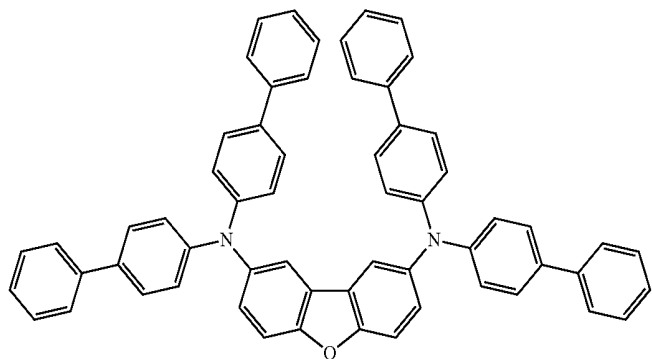

-continued

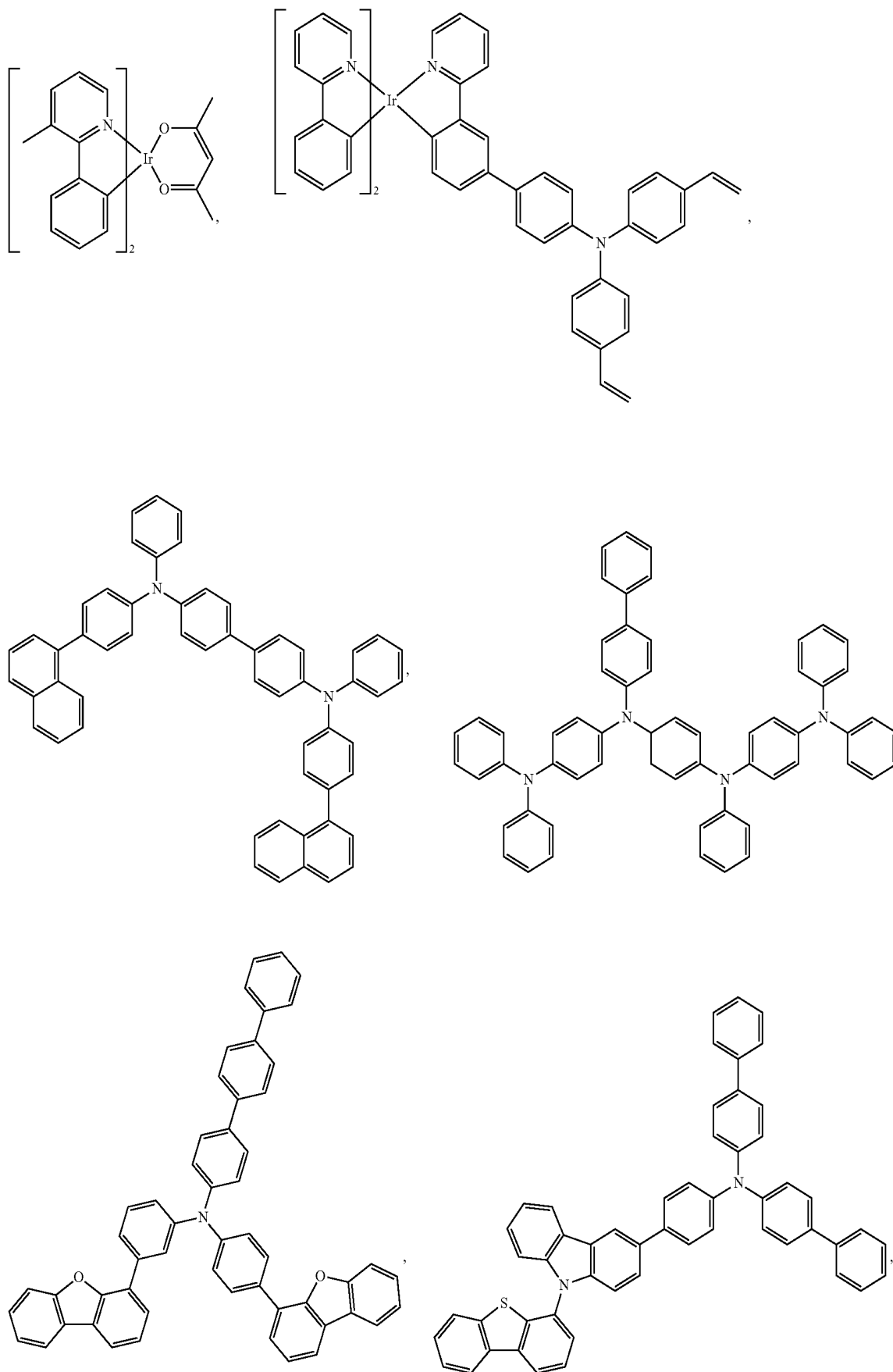

-continued

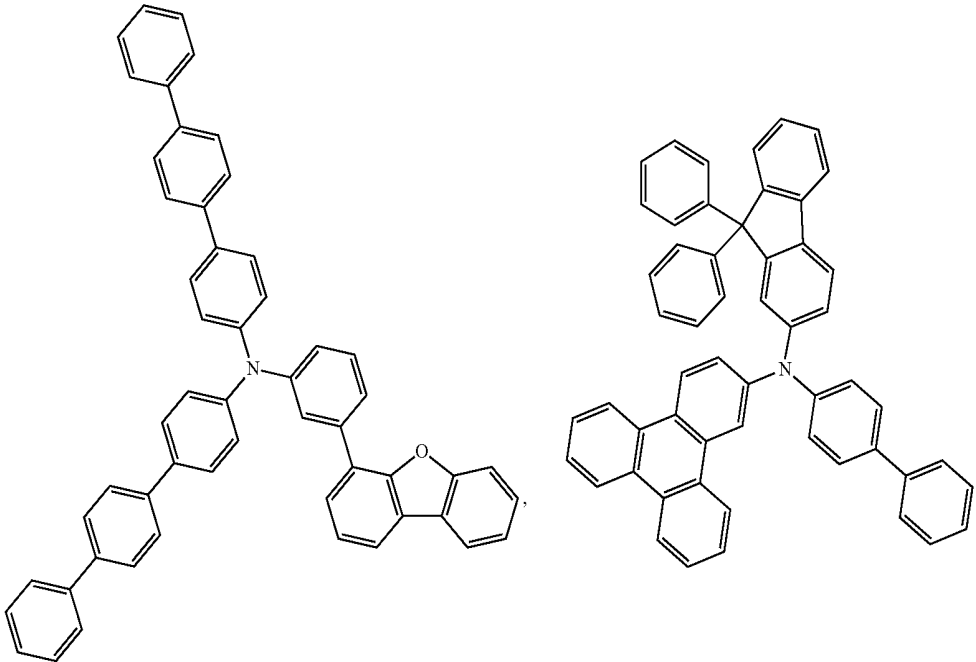
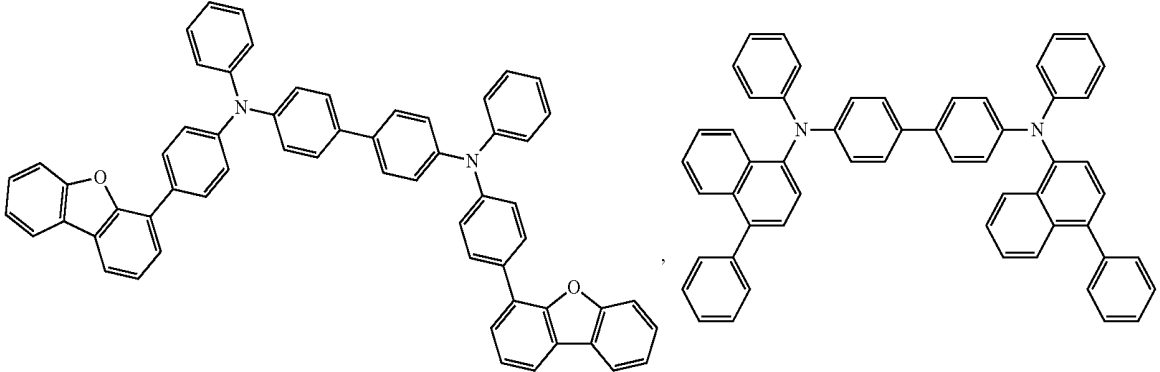
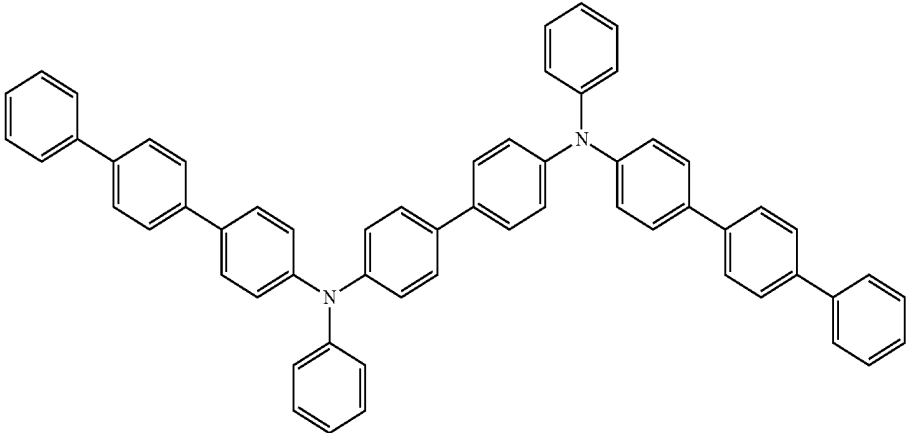

-continued

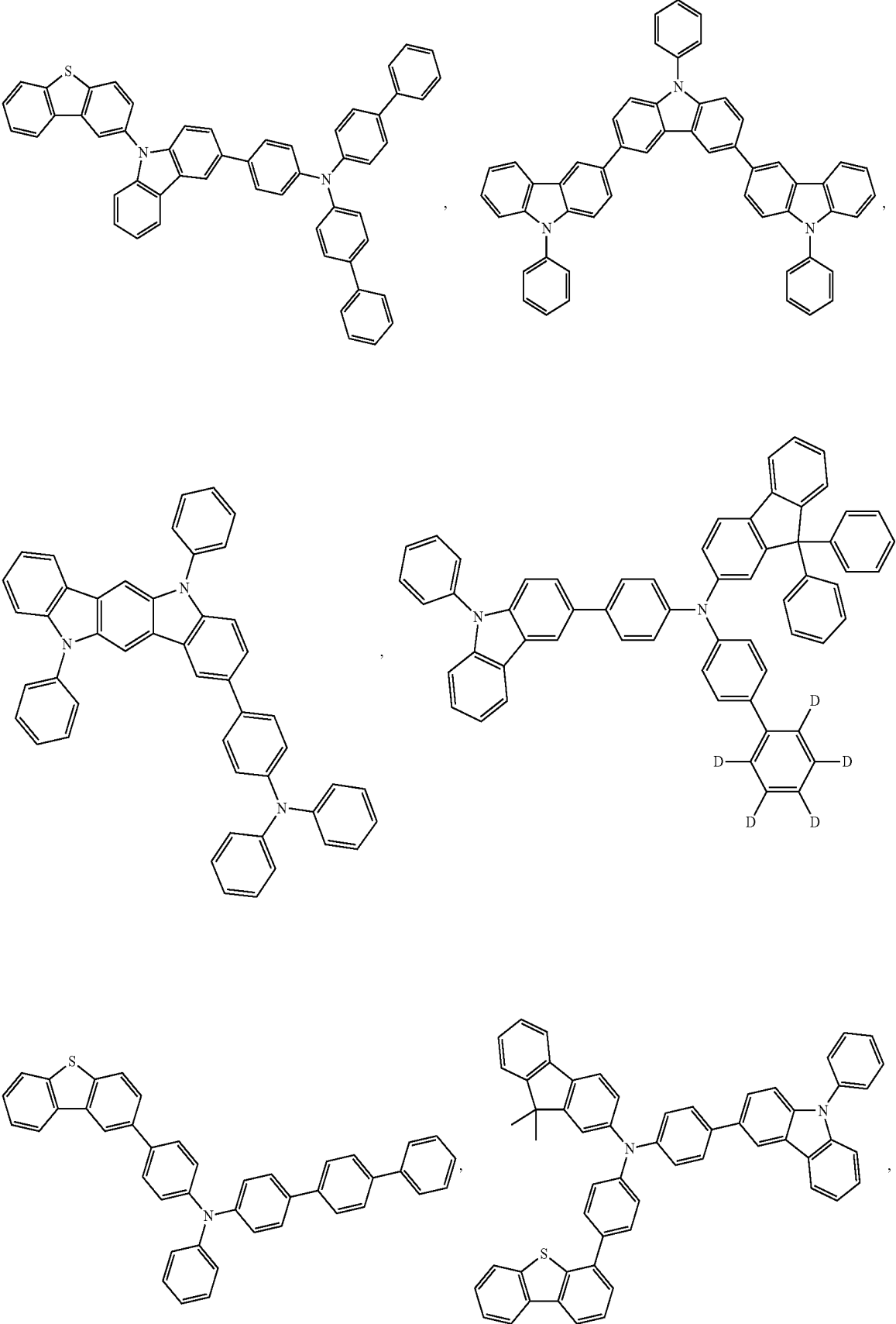

-continued

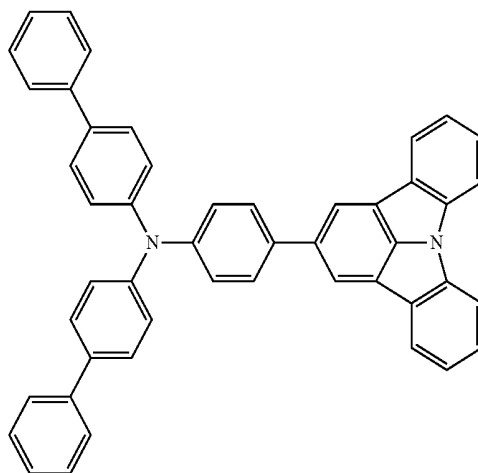
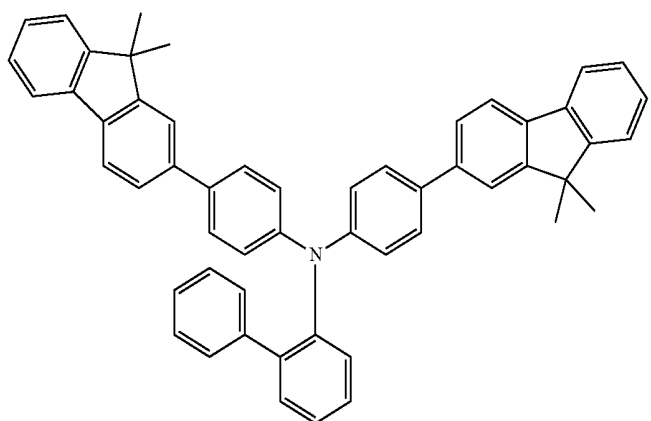
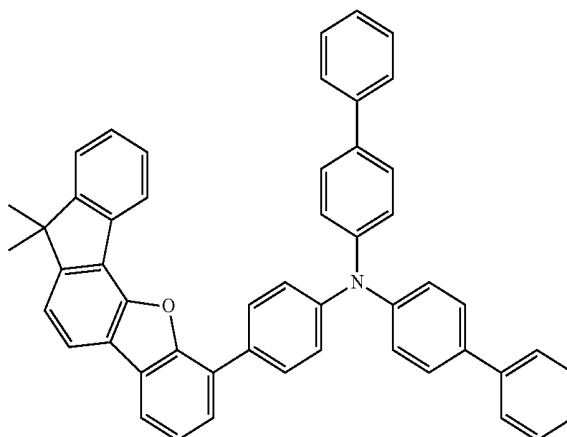
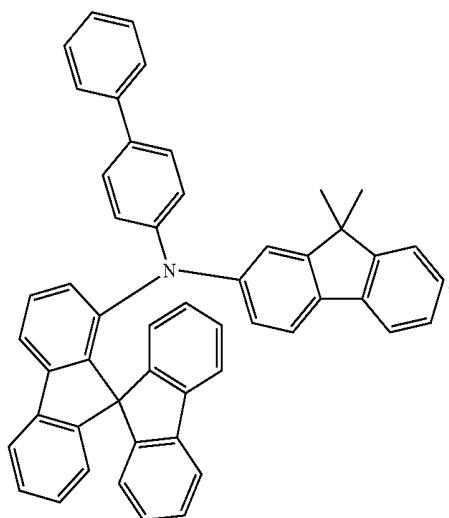
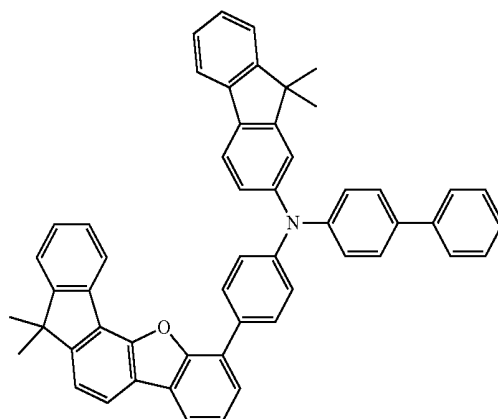
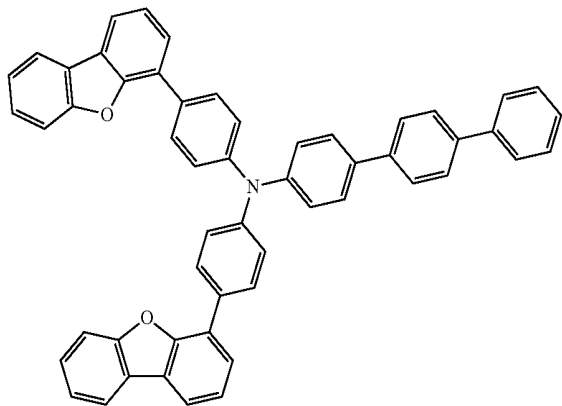

-continued

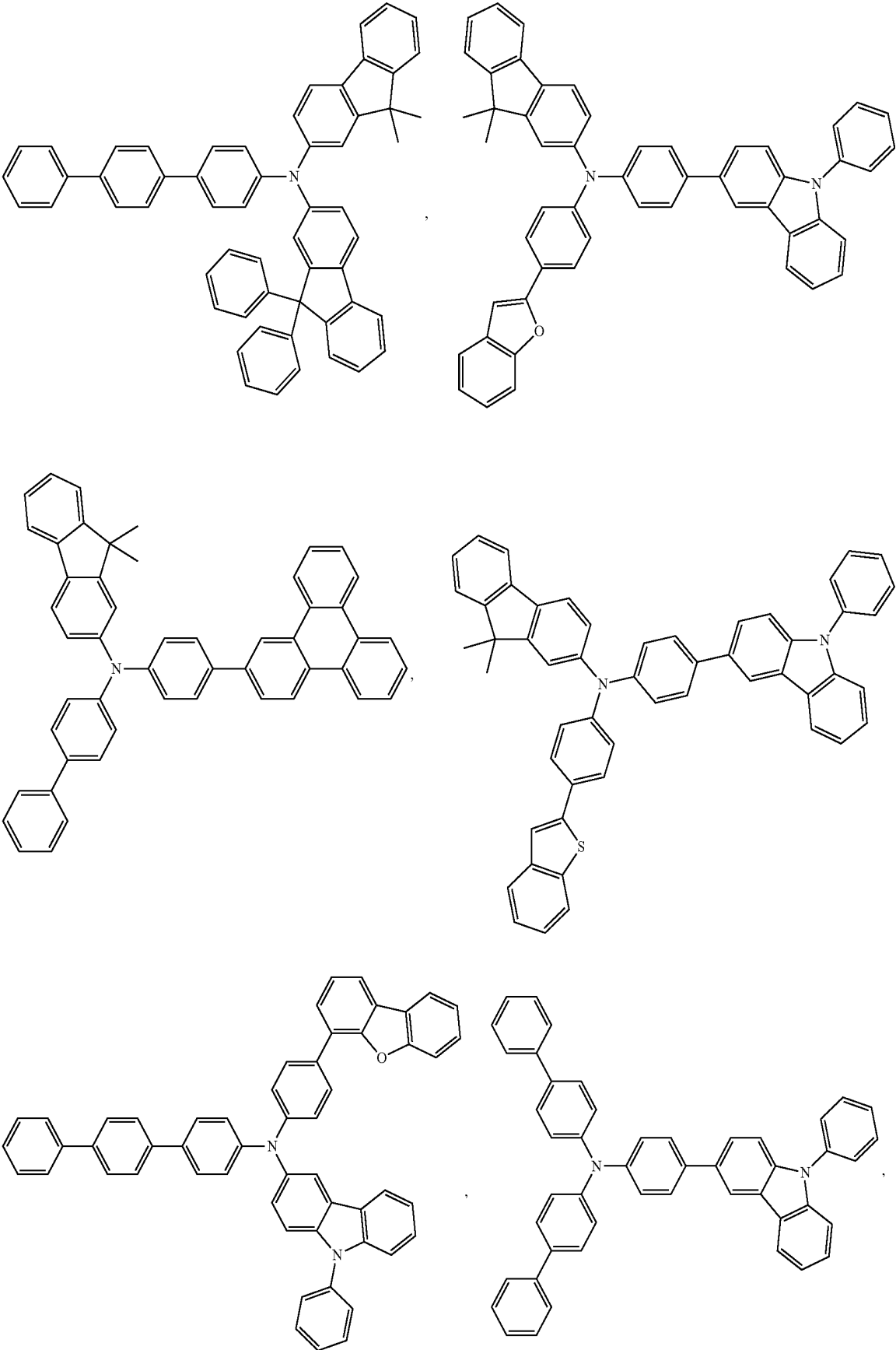

-continued

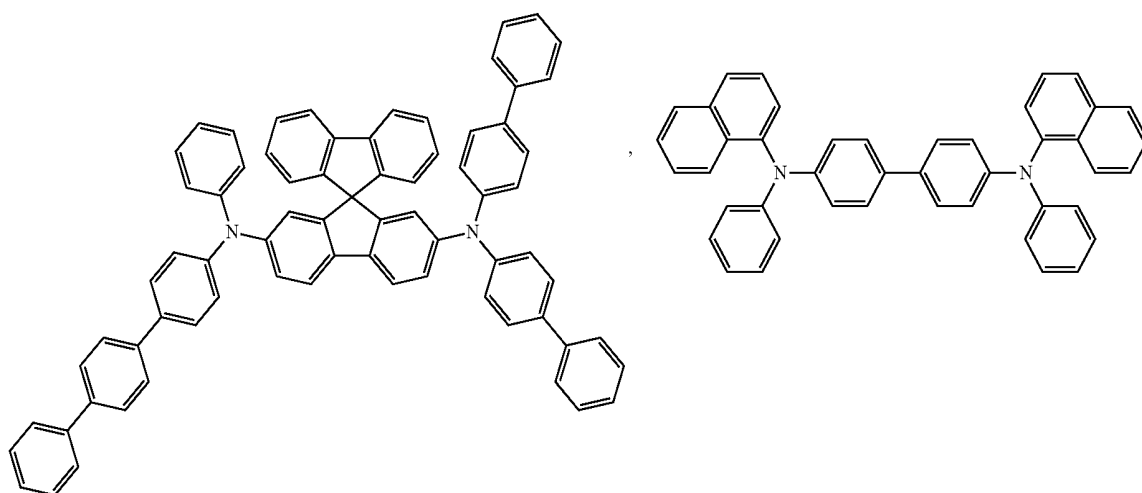
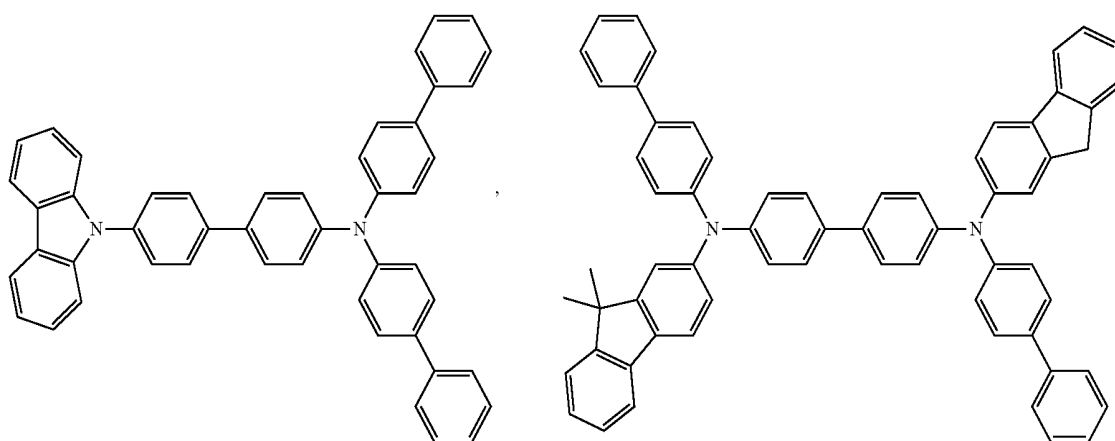
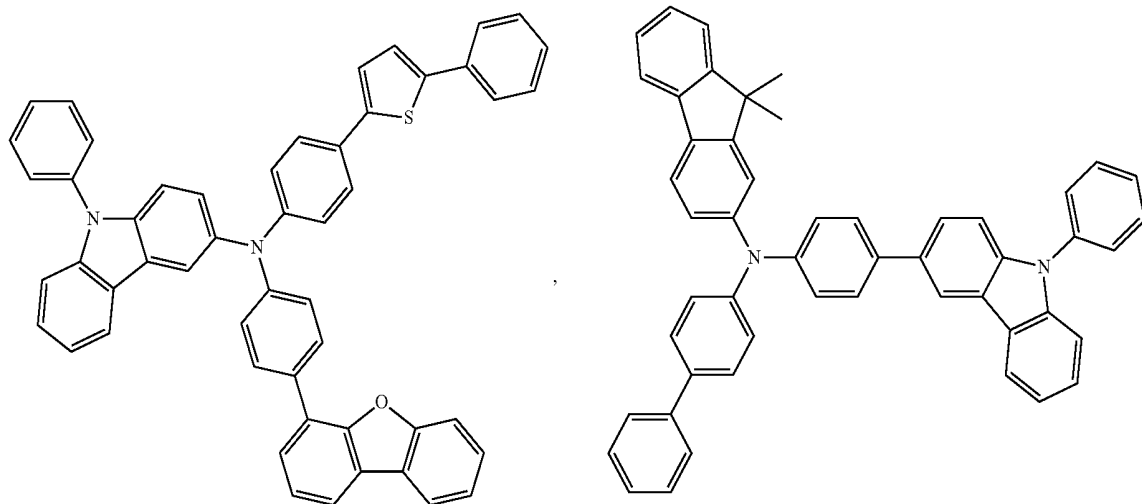

-continued

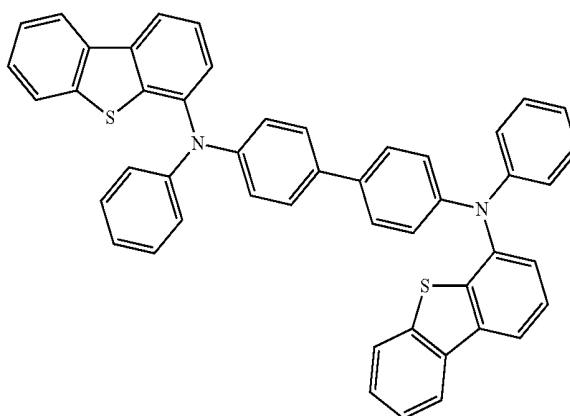
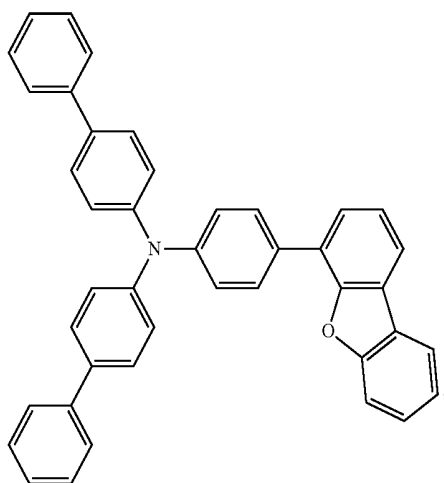
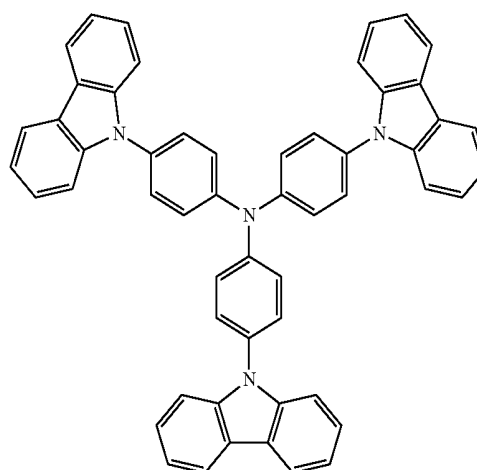
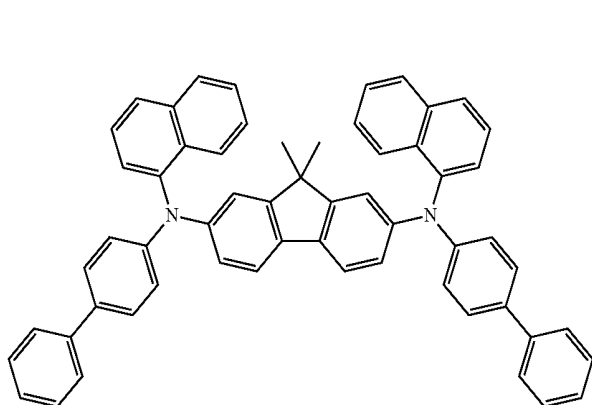
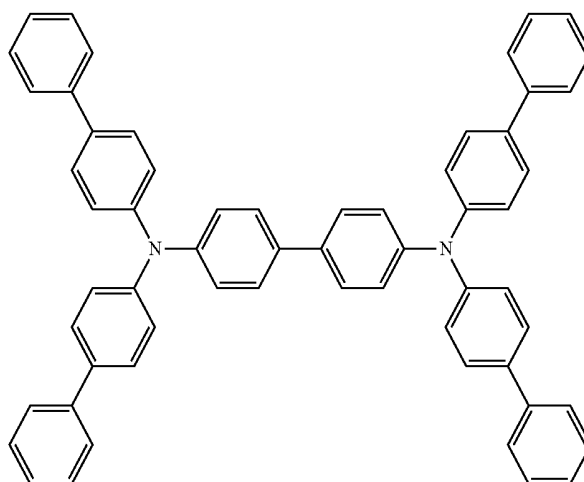
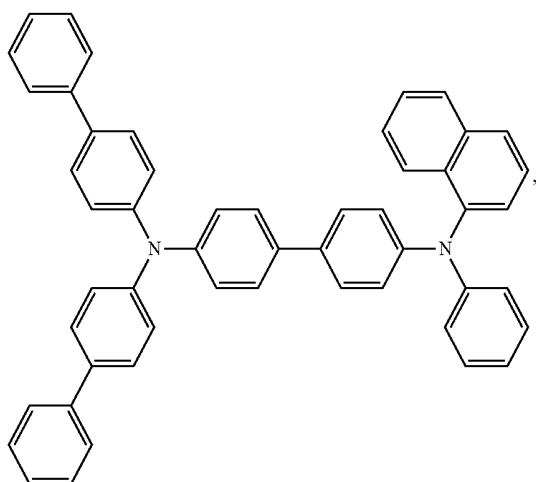

-continued

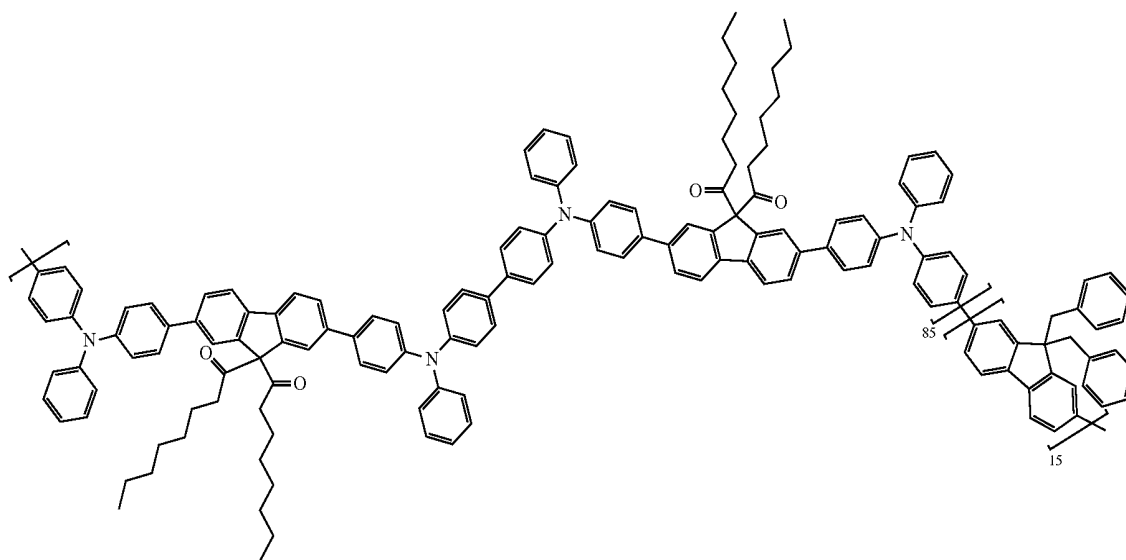
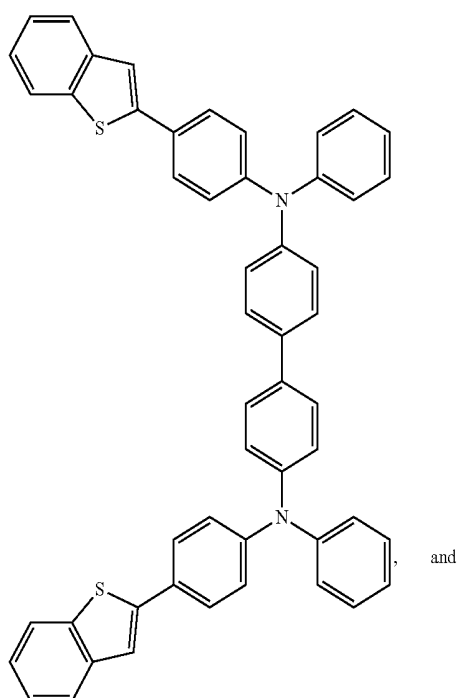

EBL:

[0136] An electron blocking layer (EBL) may be used to reduce the number of electrons and/or excitons that leave the emissive layer. The presence of such a blocking layer in a device may result in substantially higher efficiencies, and/or longer lifetime, as compared to a similar device lacking a blocking layer. Also, a blocking layer may be used to confine emission to a desired region of an OLED. In some embodiments, the EBL material has a higher LUMO (closer to the vacuum level) and/or higher triplet energy than the emitter closest to the EBL interface. In some embodiments, the EBL material has a higher LUMO (closer to the vacuum level) and/or higher triplet energy than one or more of the hosts

closest to the EBL interface. In one aspect, the compound used in EBL contains the same molecule or the same functional groups used as one of the hosts described below.

Host:

[0137] The light emitting layer of the organic EL device of the present invention preferably contains at least a metal complex as light emitting material, and may contain a host material using the metal complex as a dopant material. Examples of the host material are not particularly limited, and any metal complexes or organic compounds may be used as long as the triplet energy of the host is larger than

that of the dopant. Any host material may be used with any dopant so long as the triplet criteria is satisfied.

[0138] Examples of metal complexes used as host are preferred to have the following general formula:

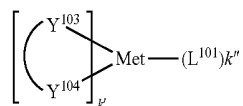

wherein Met is a metal; (Y¹⁰³-Y¹⁰⁴) is a bidentate ligand, Y¹⁰³ and Y¹⁰⁴ are independently selected from C, N, O, P, and S; L¹⁰¹ is an another ligand; k' is an integer value from 1 to the maximum number of ligands that may be attached to the metal; and k'+k'' is the maximum number of ligands that may be attached to the metal.

[0139] In one aspect, the metal complexes are:

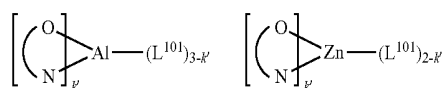

wherein (O—N) is a bidentate ligand, having metal coordinated to atoms O and N.

[0140] In another aspect, Met is selected from Ir and Pt. In a further aspect, (Y¹⁰³-Y¹⁰⁴) is a carbene ligand.

[0141] In one aspect, the host compound contains at least one of the following groups selected from the group consisting of aromatic hydrocarbon cyclic compounds such as benzene, biphenyl, triphenyl, triphenylene, tetraphenylene, naphthalene, anthracene, phenalene, phenanthrene, fluorene, pyrene, chrysene, perylene, and azulene; the group consisting of aromatic heterocyclic compounds such as dibenzothiophene, dibenzofuran, dibenzoselenophene, furan, thiophene, benzofuran, benzothiophene, benzoselenophene, carbazole, indolocarbazole, pyridylindole, pyrrolodipyridine, pyrazole, imidazole, triazole, oxazole, thiazole, oxadiazole, oxatriazole, dioxazole, thiadiazole, pyridine, pyridazine, pyrimidine, pyrazine, triazine, oxazine, oxathiazine, oxadiazine, indole, benzimidazole, indazole, indoxazine, benzoxazole, benzisoxazole, benzothiazole, quinoline, isoquinoline, cinnoline, quinazoline, quinoxaline, naphthyridine, phthalazine, pteridine, xanthene, acridine, phenazine, phenothiazine, phenoxazine, benzofuropyridine, furodipyridine, benzothienopyridine, thienodipyridine, benzoselenophenopyridine, and selenophenodipyridine; and the group consisting of 2 to 10 cyclic structural units which are groups of the same type or different types selected from the aromatic hydrocarbon cyclic group and the aromatic heterocyclic group and are bonded to each other directly or via at least one of oxygen atom, nitrogen atom, sulfur atom, silicon atom, phosphorus atom, boron atom, chain structural unit and the aliphatic cyclic group. Each option within each group may be unsubstituted or may be substituted by a substituent selected from the group consisting of deuterium, halogen, alkyl, cycloalkyl, heteroalkyl, heterocycloalkyl, arylalkyl, alkoxy, aryloxy, amino, silyl, alkenyl, cycloalkenyl, heteroalkenyl, alkynyl, aryl, heteroaryl, acyl, carboxylic acids, ether, ester, nitrile, isonitrile, sulfanyl, sulfinyl, sulfonyl, phosphino, and combinations thereof.

[0142] In one aspect, the host compound contains at least one of the following groups in the molecule:

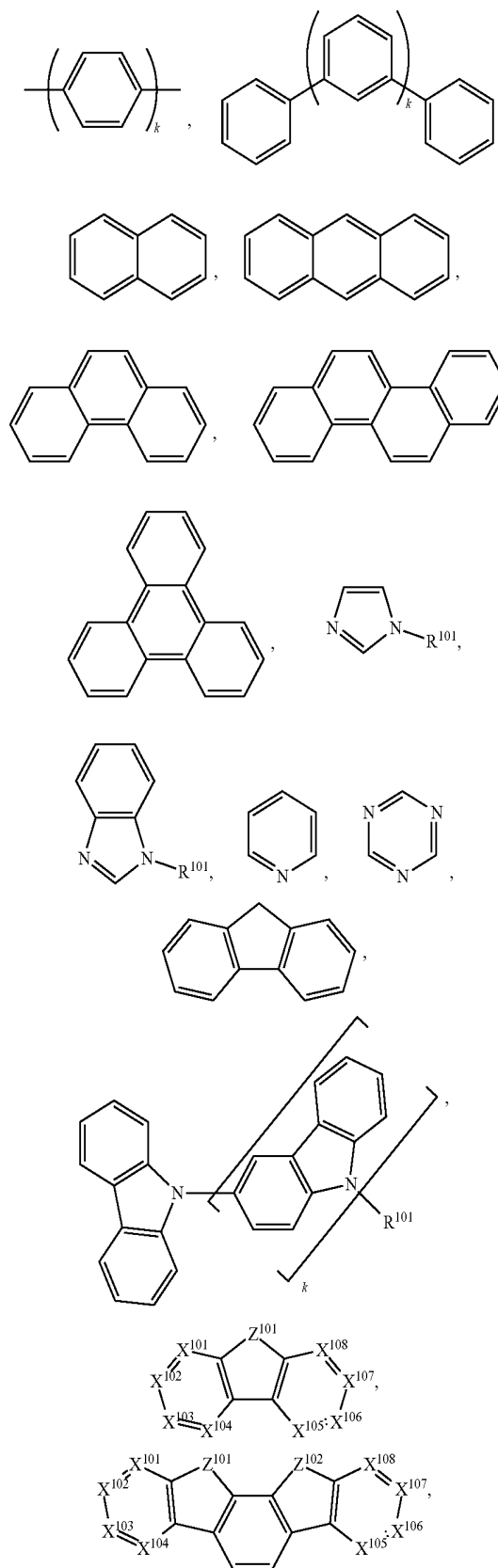

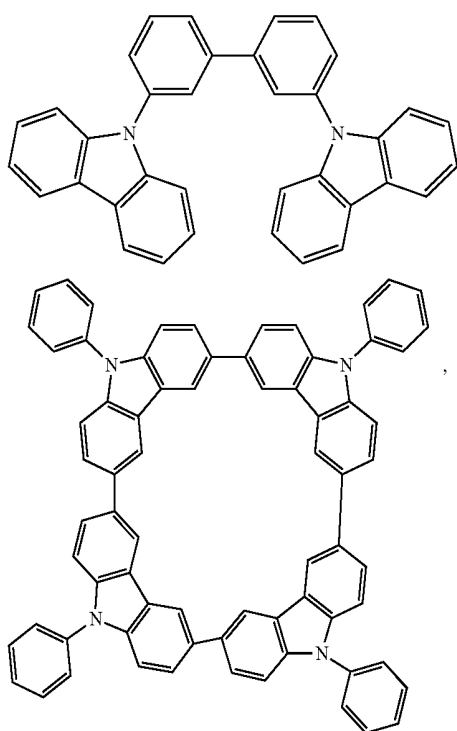
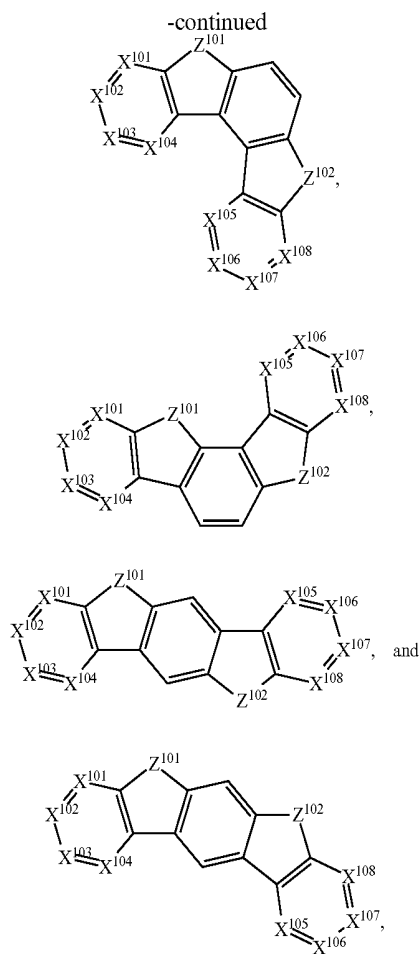

wherein R¹⁰¹ is selected from the group consisting of hydrogen, deuterium, halogen, alkyl, cycloalkyl, heteroalkyl, heterocycloalkyl, arylalkyl, alkoxy, aryloxy, amino, silyl, alkenyl, cycloalkenyl, heteroalkenyl, alkynyl, aryl, heteroaryl, acyl, carboxylic acids, ether, ester, nitrile, isonitrile, sulfanyl, sulfinyl, sulfonyl, phosphino, and combinations thereof, and when it is aryl or heteroaryl, it has the similar definition as Ar's mentioned above. k is an integer from 0 to 20 or 1 to 20. X¹⁰¹ to X¹⁰⁸ are independently selected from C (including CH) or N. Z¹⁰¹ and Z¹⁰² are independently selected from NR¹⁰¹, O, or S.

[0143] Non-limiting examples of the host materials that may be used in an OLED in combination with materials disclosed herein are exemplified below together with references that disclose those materials: EP2034538, EP2034538A, EP2757608, JP2007254297, KR20100079458, KR20120088644, KR20120129733, KR20130115564, TW201329200, US20030175553, US20050238919, US20060280965, US20090017330, US20090030202, US20090167162, US20090302743, US20090309488, US20100012931, US20100084966, US20100187984, US2010187984, US2012075273, US2012126221, US2013009543, US2013105787, US2013175519, US2014001446, US20140183503, US20140225088, US2014034914, U.S. Pat. No. 7,154,114, WO2001039234, WO2004093207, WO2005014551, WO2005089025, WO2006072002, WO2006114966, WO2007063754, WO2008056746, WO2009003898, WO2009021126, WO2009063833, WO2009066778, WO2009066779, WO2009086028, WO2010056066, WO2010107244, WO2011081423, WO2011081431, WO2011086863, WO2012128298, WO2012133644, WO2012133649, WO2013024872, WO2013035275, WO2013081315, WO2013191404, WO2014142472, US20170263869, US20160163995, U.S. Pat. No. 9,466, 803,

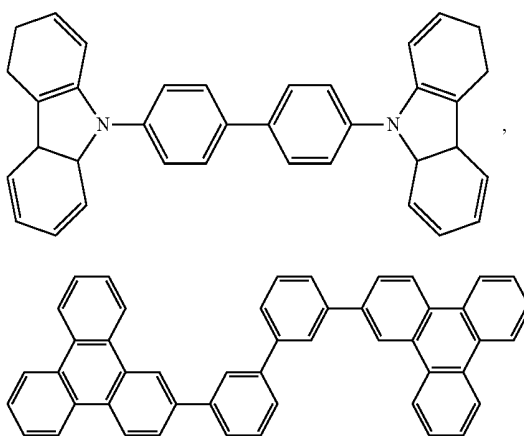

-continued

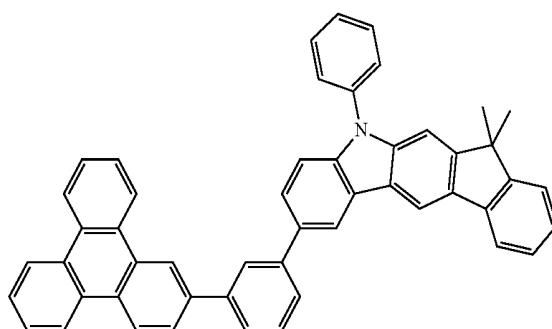
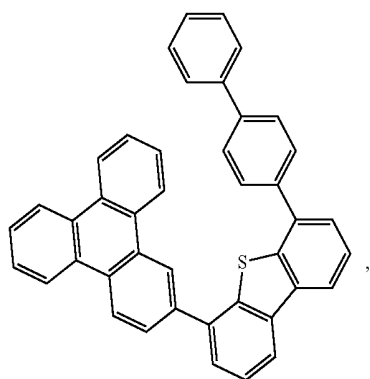
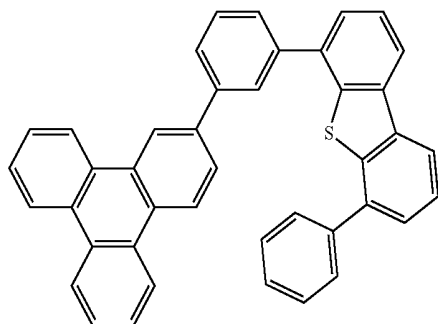
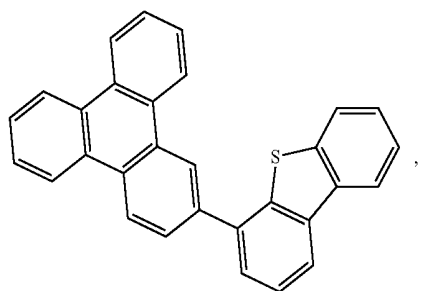
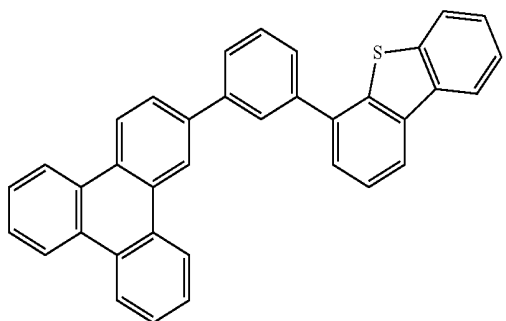
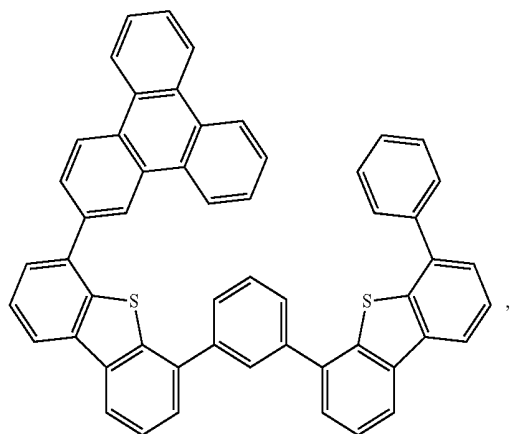
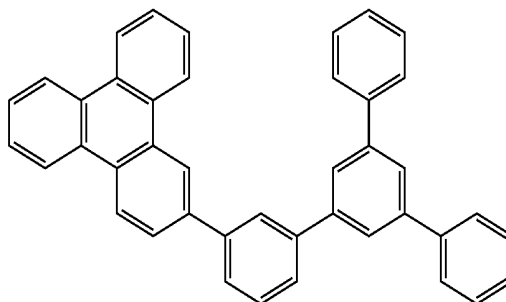
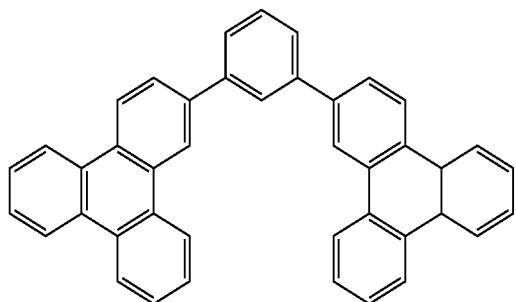

-continued

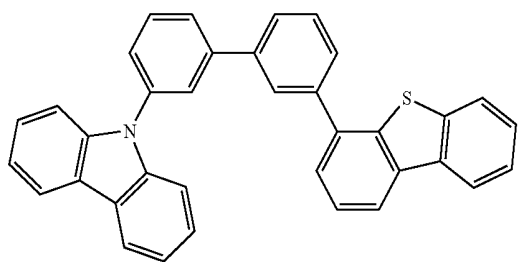
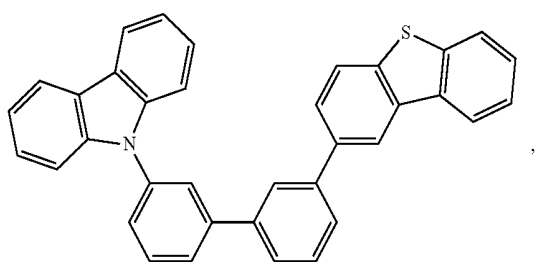
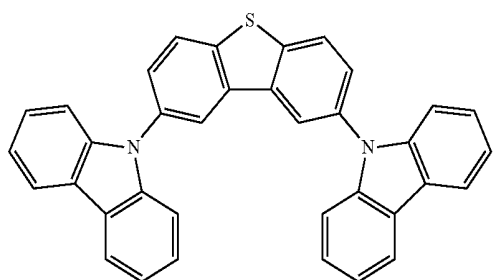
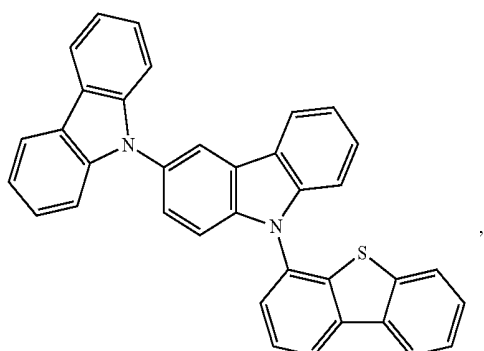
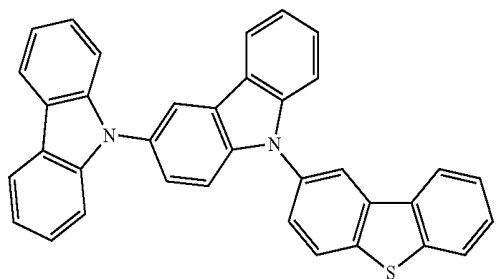
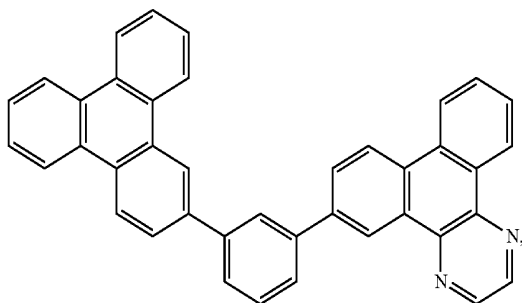
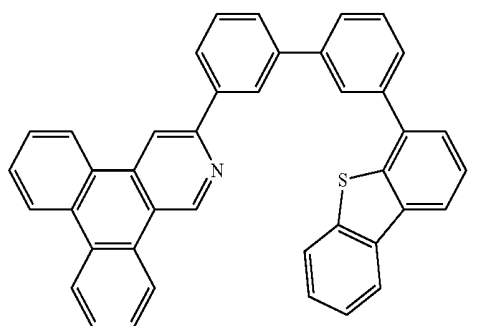
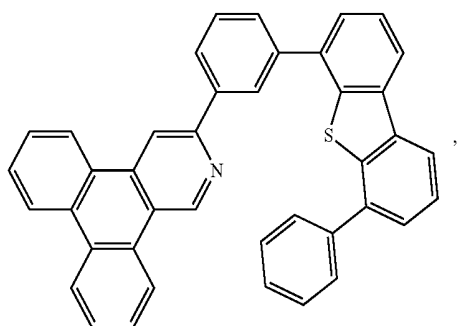
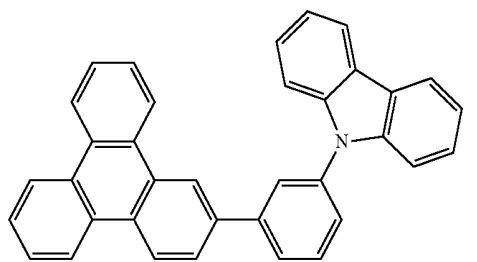
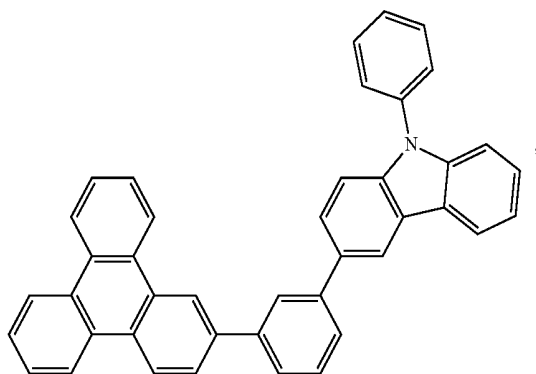

-continued

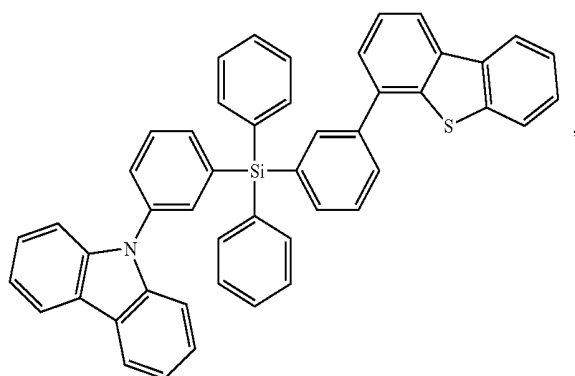
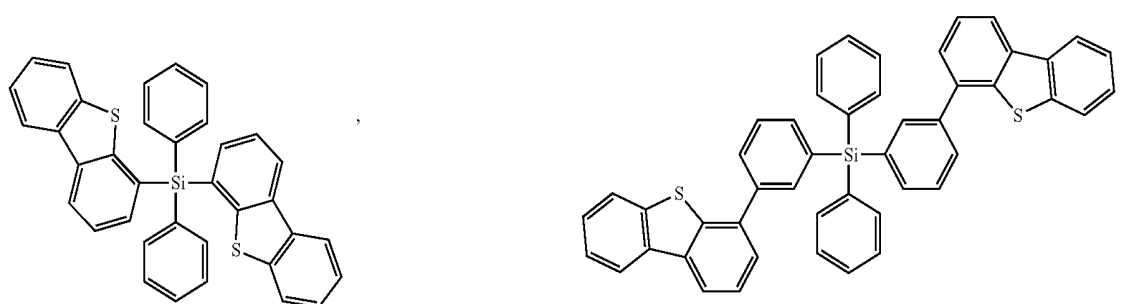
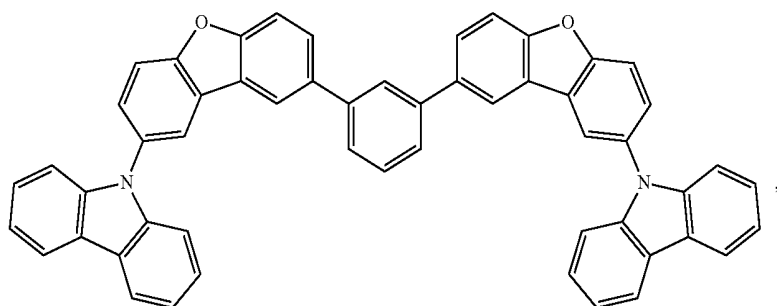
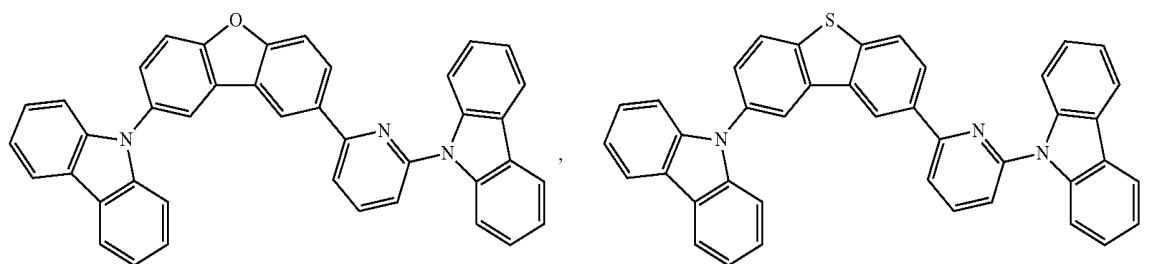
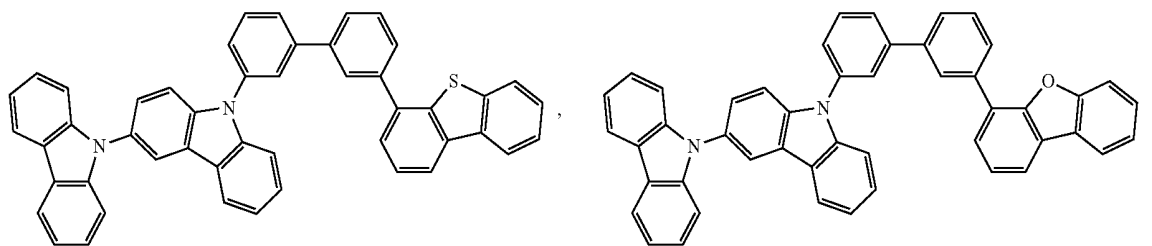

-continued

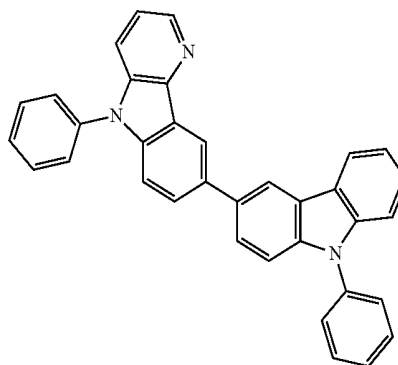
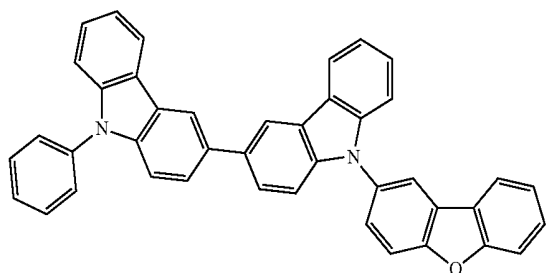
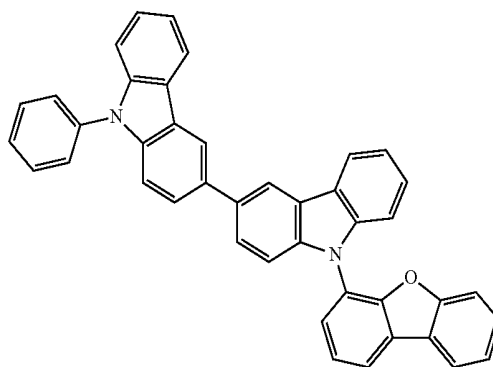
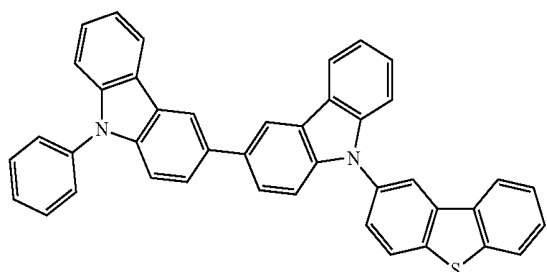
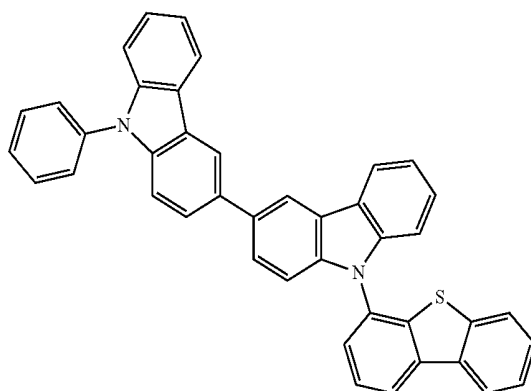
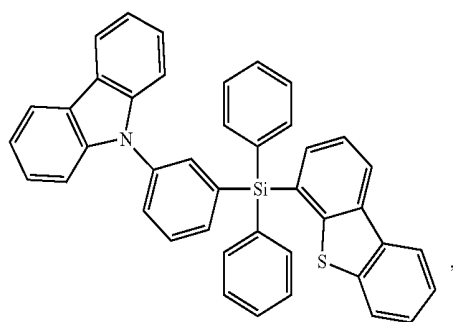
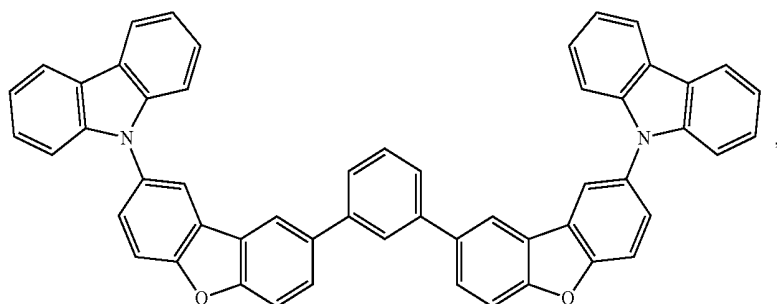

-continued

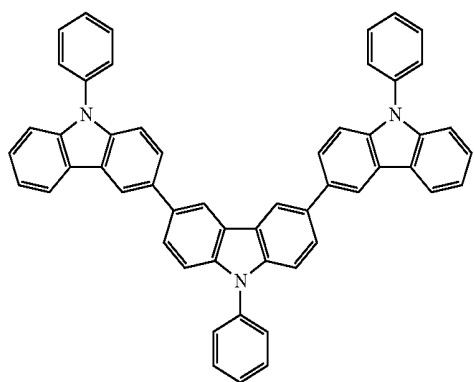
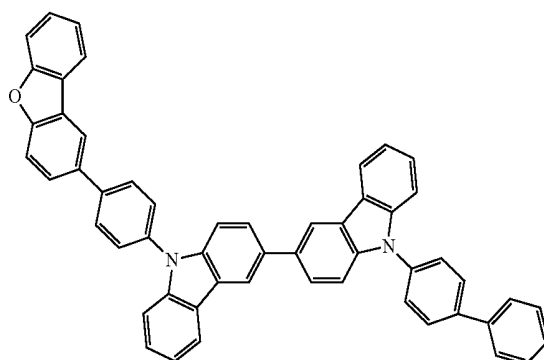
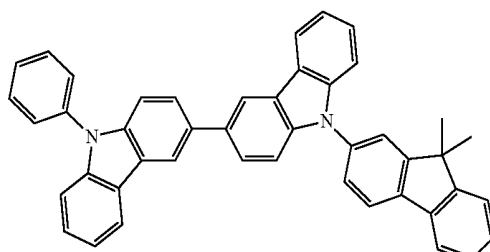
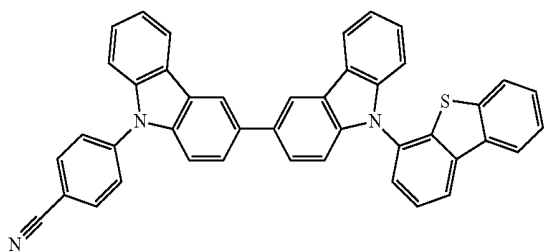
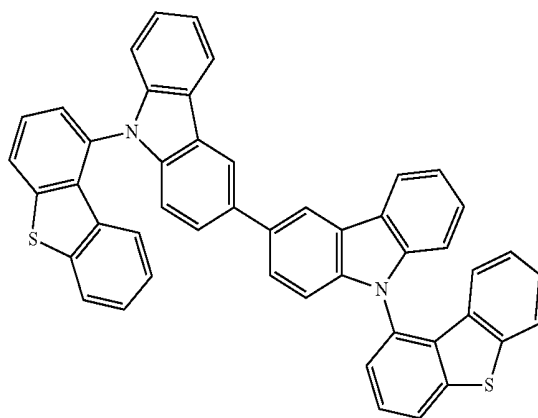
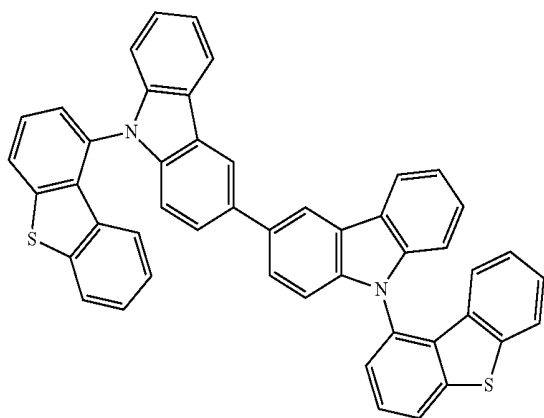
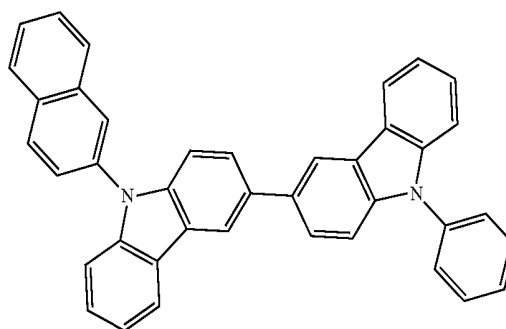
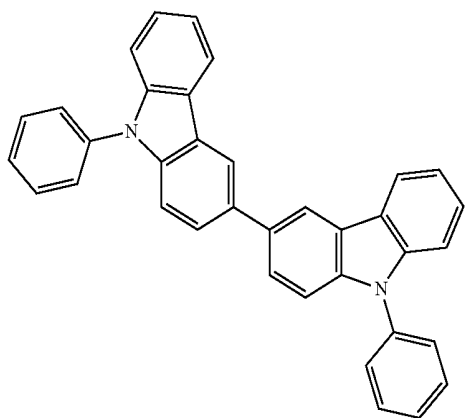

-continued

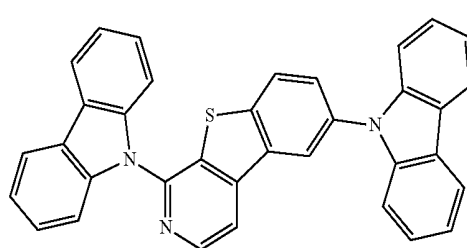
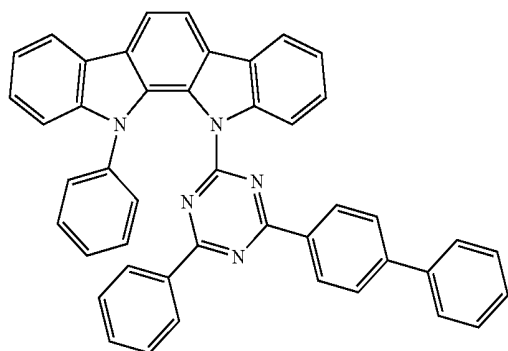
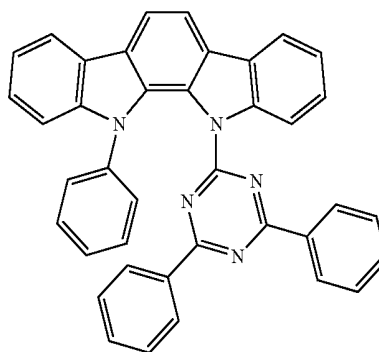
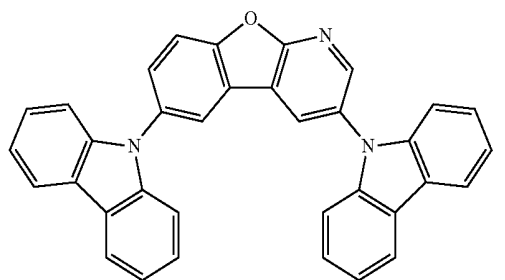
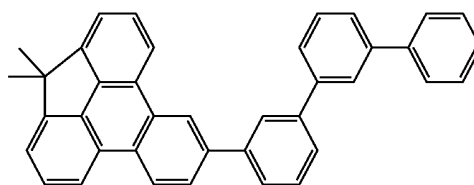
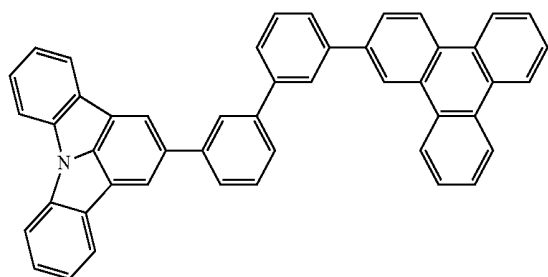
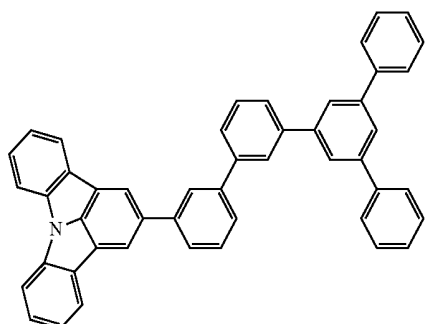
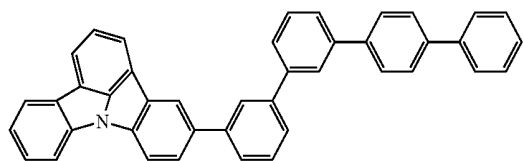
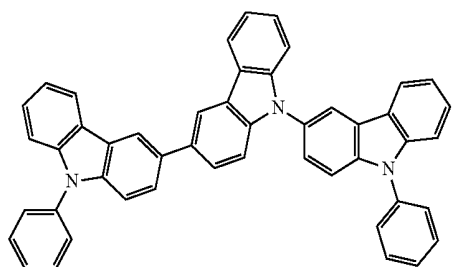
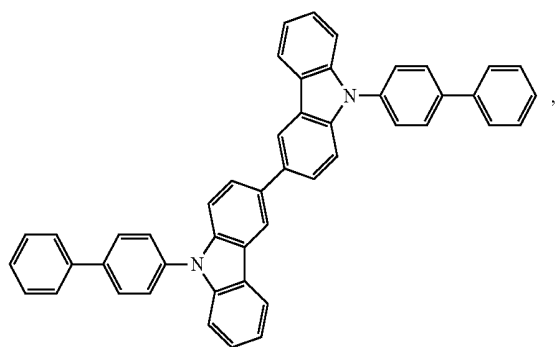

-continued

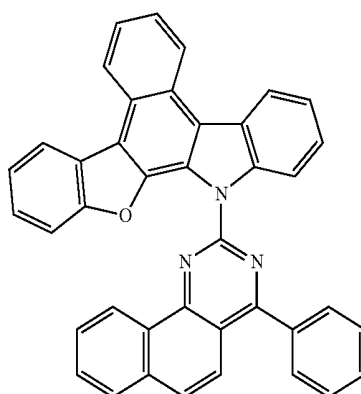
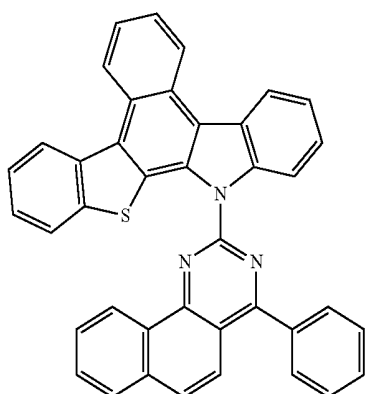
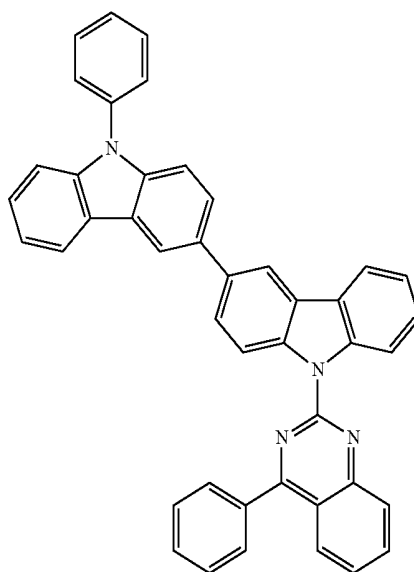
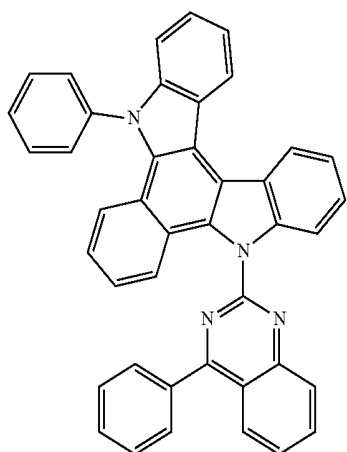
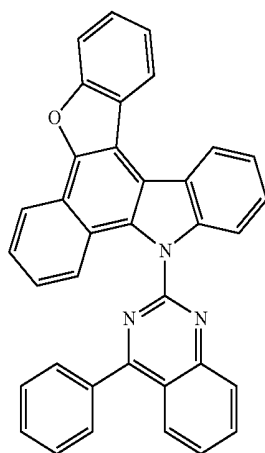
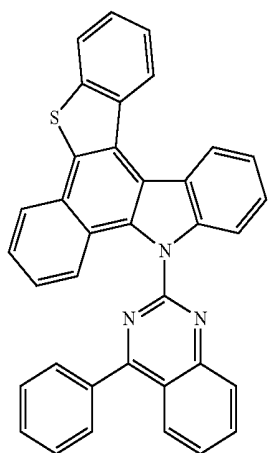

-continued

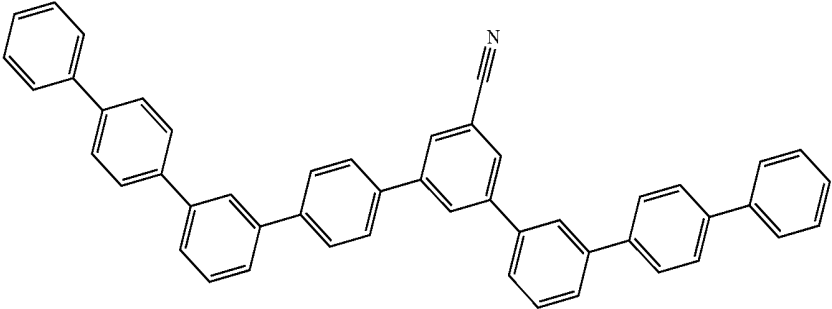
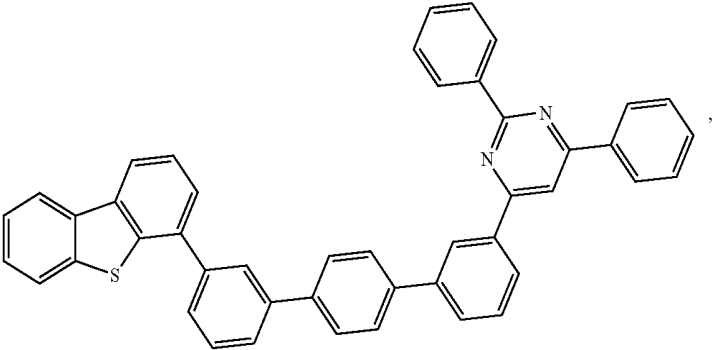
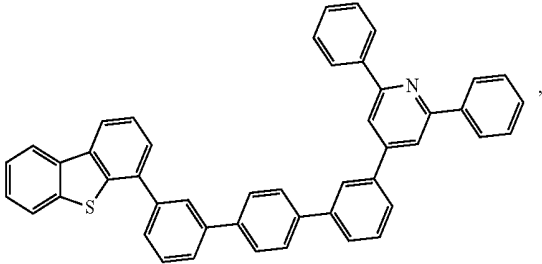
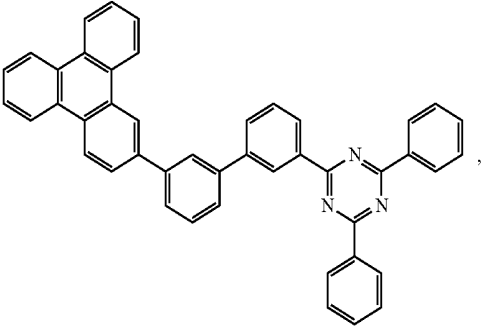
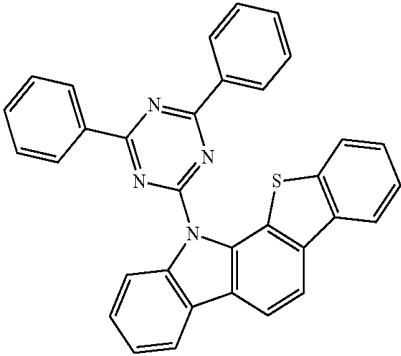
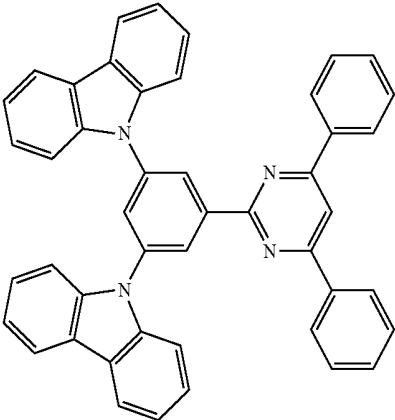

-continued

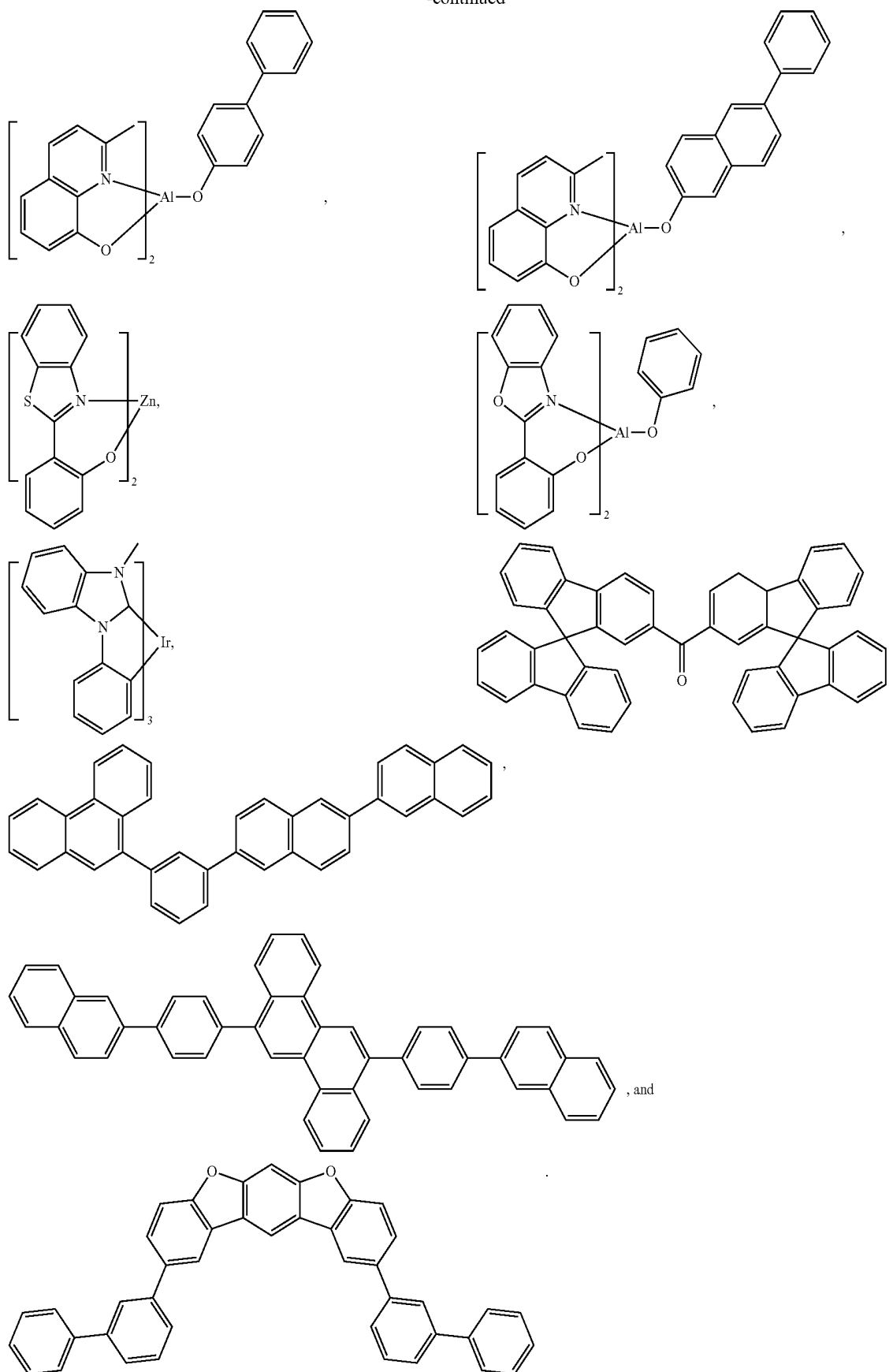

Additional Emitters:

[0144] One or more additional emitter dopants may be used in conjunction with the compound of the present disclosure. Examples of the additional emitter dopants are not particularly limited, and any compounds may be used as long as the compounds are typically used as emitter materials. Examples of suitable emitter materials include, but are not limited to, compounds which can produce emissions via phosphorescence, fluorescence, thermally activated delayed fluorescence, i.e., TADF (also referred to as E-type delayed fluorescence), triplet-triplet annihilation, or combinations of these processes.

[0145] Non-limiting examples of the emitter materials that may be used in an OLED in combination with materials disclosed herein are exemplified below together with references that disclose those materials: CN103694277, CN1696137, EB01238981, EP01239526, EP01961743, EP1239526, EP1244155, EP1642951, EP1647554, EP1841834, EP1841834B, EP2062907, EP2730583, JP2012074444, JP2013110263, JP4478555, KR1020090133652, KR20120032054, KR20130043460, TW201332980, U.S. Ser. No. 06/699,599, U.S. Ser. No. 06/916,554, US20010019782, US20020034656, US20030068526, US20030072964, US20030138657, US20050123788, US20050244673, US2005123791, US2005260449, US20060008670, US20060065890, US20060127696, US20060134459, US20060134462, US20060202194, US20060251923, US20070034863, US20070087321, US20070103060, US20070111026, US20070190359, US20070231600, US2007034863, US2007104979, US2007104980, US2007138437, US2007224450, US2007278936, US20080020237, US20080233410, US20080261076, US20080297033, US200805851, US2008161567, US2008210930, US20090039776, US20090108737, US20090115322, US20090179555, US2009085476, US2009104472, US20100090591, US20100148663, US20100244004, US20100295032, US2010102716, US2010105902, US2010244004, US2010270916, US20110057559, US20110108822, US20110204333, US2011215710, US2011227049, US2011285275, US2012292601, US20130146848, US2013033172, US2013165653, US2013181190, US2013334521, US20140246656, US2014103305, U.S. Pat. Nos. 6,303,238, 6,413,656, 6,653,654, 6,670,645, 6,687,266, 6,835,469, 6,921,915, 7,279,704, 7,332,232, 7,378,162, 7,534,505, 7,675,228, 7,728,137, 7,740,957, 7,759,489, 7,951,947, 8,067,099, 8,592,586, 8,871,361, WO06081973, WO06121811, WO07018067, WO07108362, WO07115970, WO07115981, WO08035571, WO2002015645, WO2003040257, WO2005019373, WO2006056418, WO2008054584, WO2008078800, WO2008096609, WO2008101842, WO2009000673, WO2009050281, WO2009100991, WO2010028151, WO2010054731, WO2010086089, WO2010118029, WO2011044988, WO2011051404, WO2011107491, WO2012020327, WO2012163471, WO2013094620, WO2013107487, WO2013174471,

WO2014007565, WO2014008982, WO2014023377, WO2014024131, WO2014031977, WO2014038456, WO2014112450.

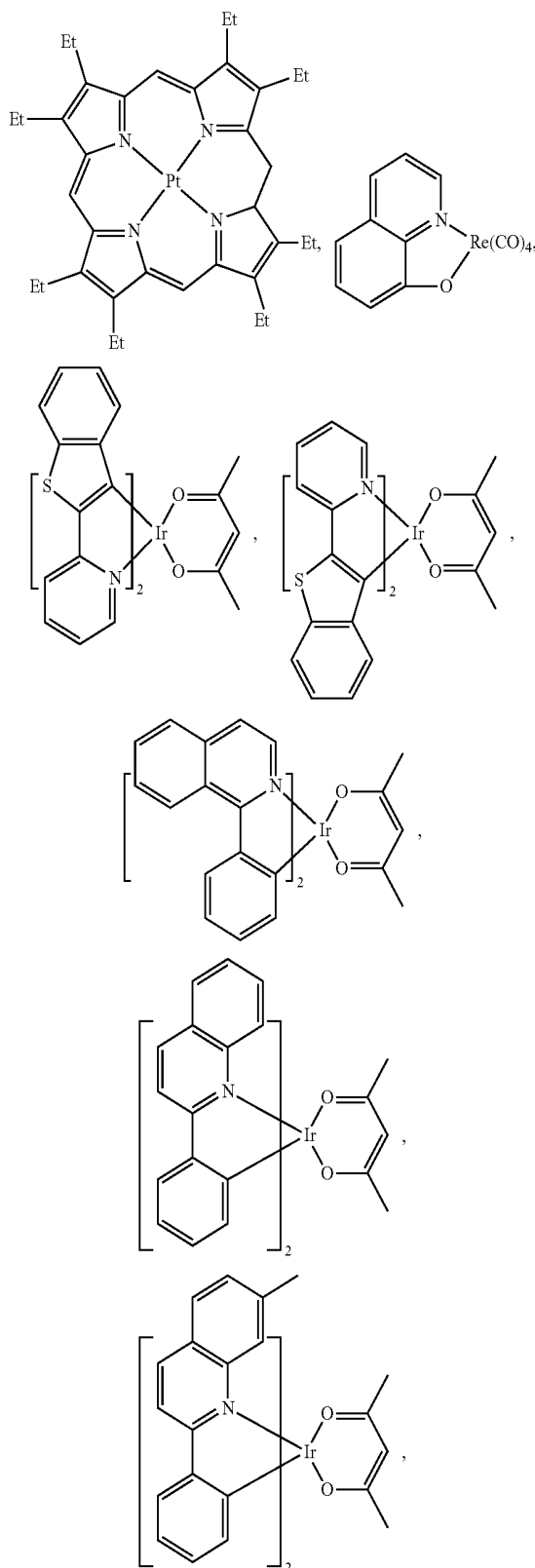

-continued

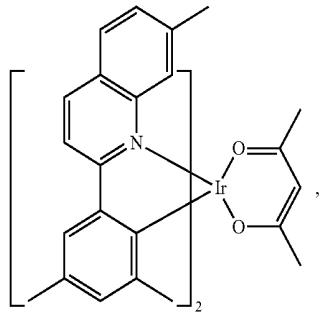

-continued

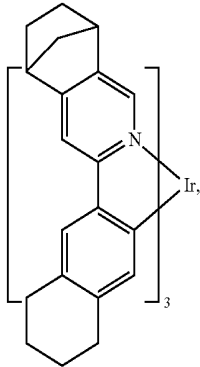
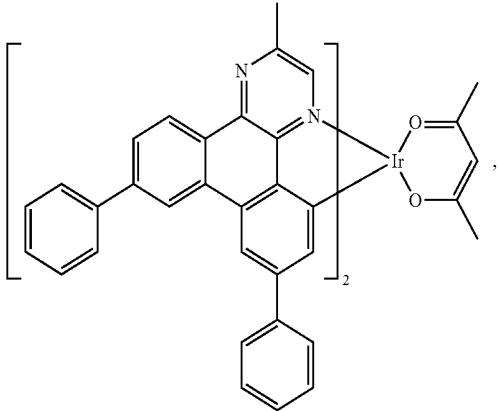
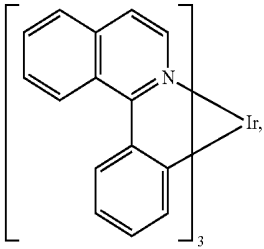
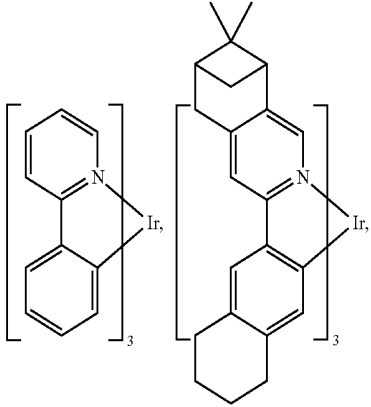
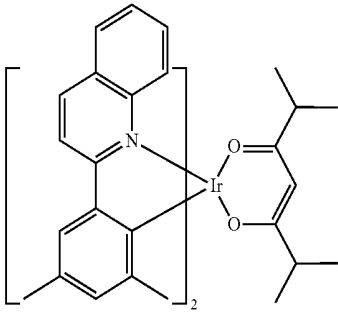
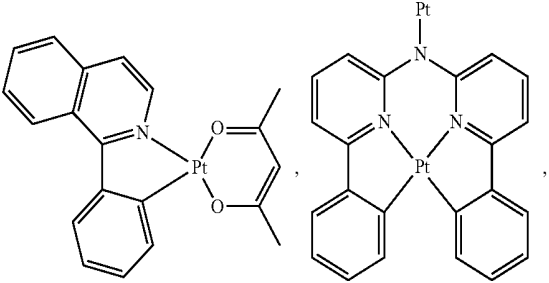
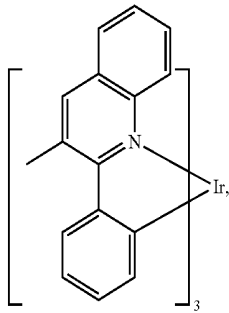
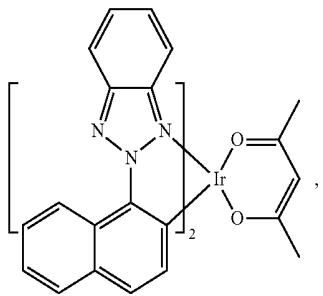

-continued

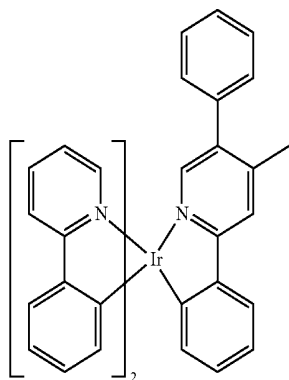
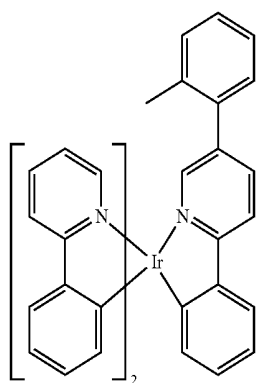
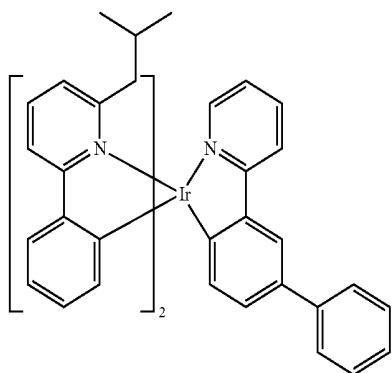
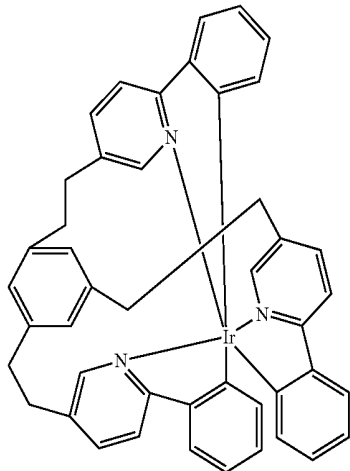

-continued

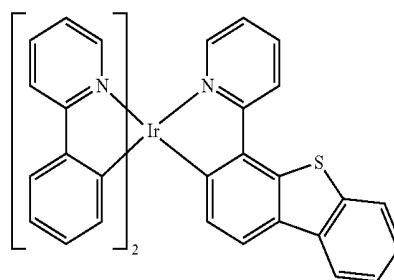
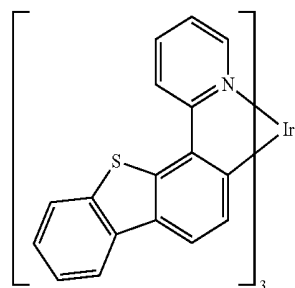
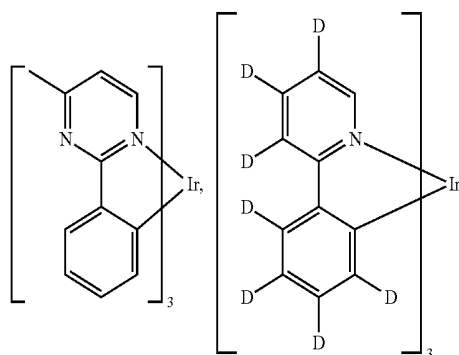
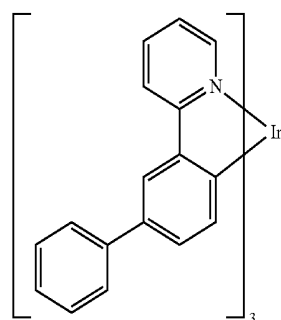
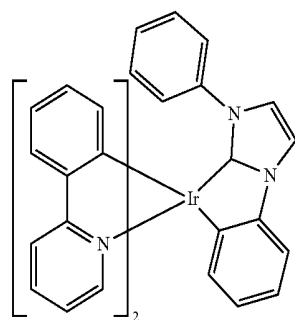

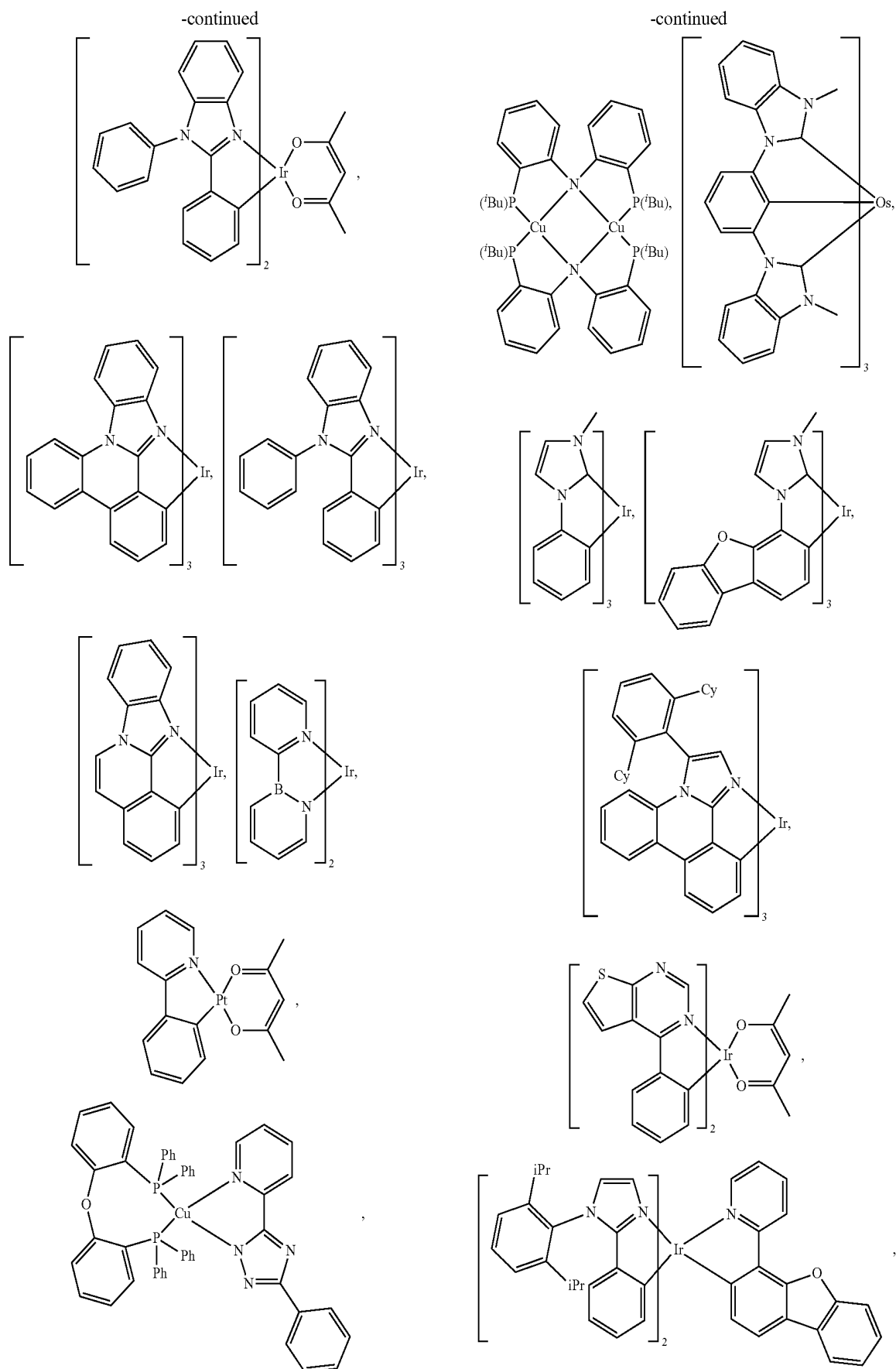

-continued

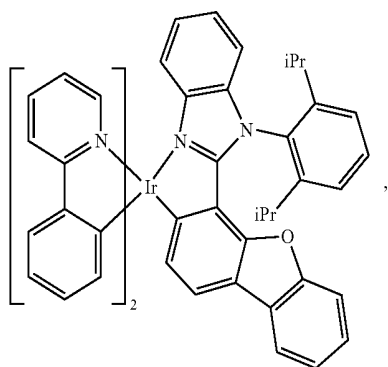
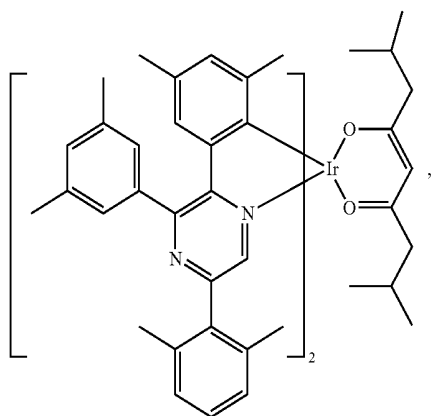
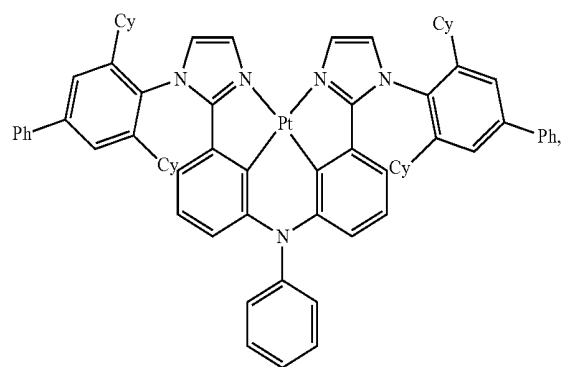
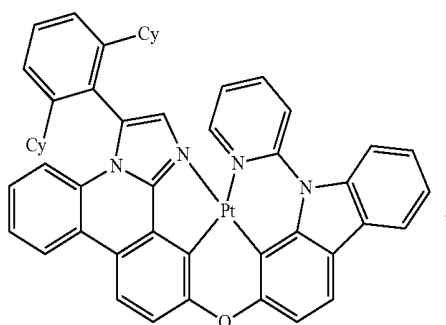

-continued

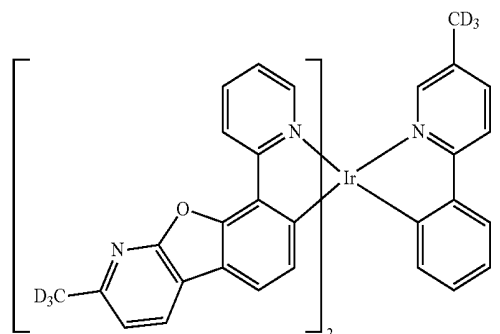
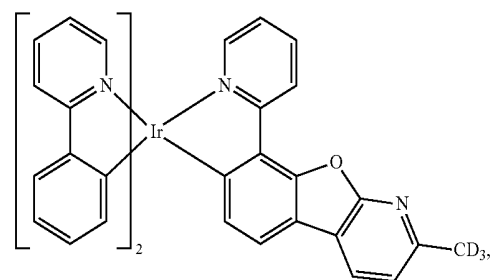
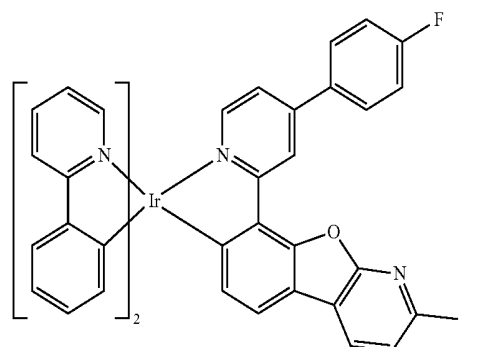
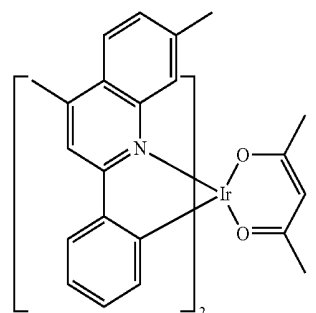
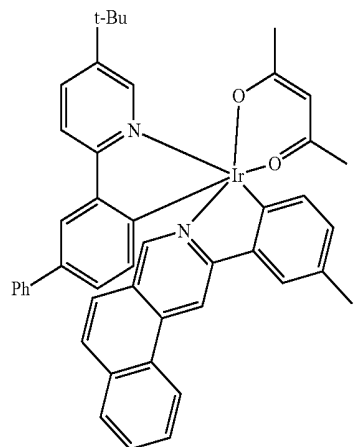

-continued

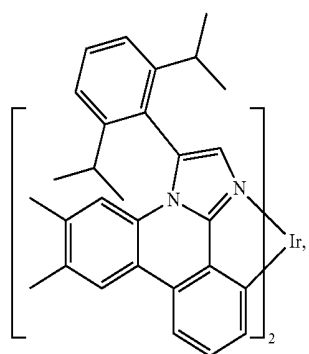
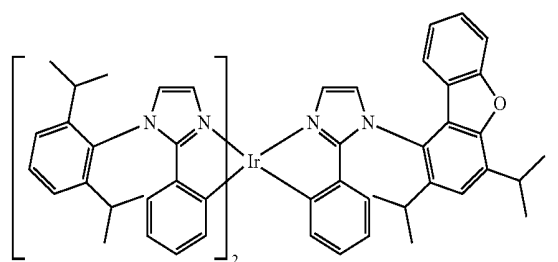
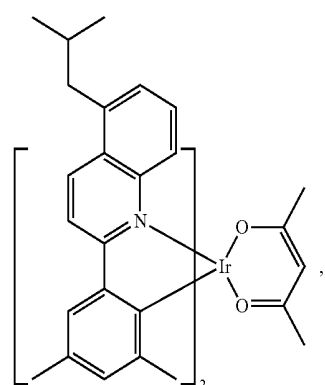
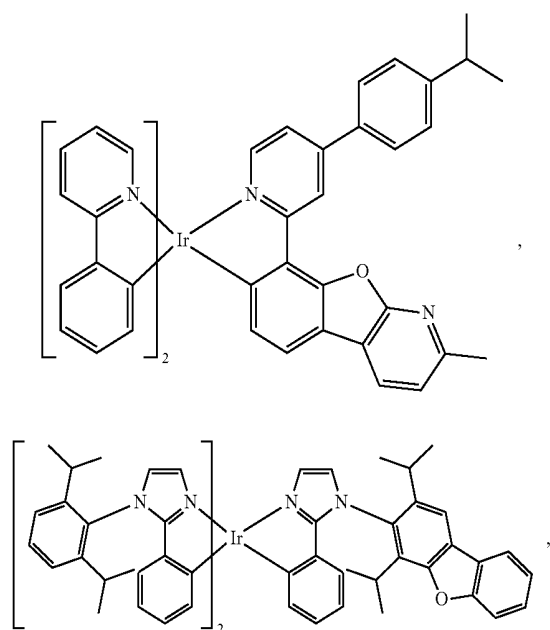

-continued

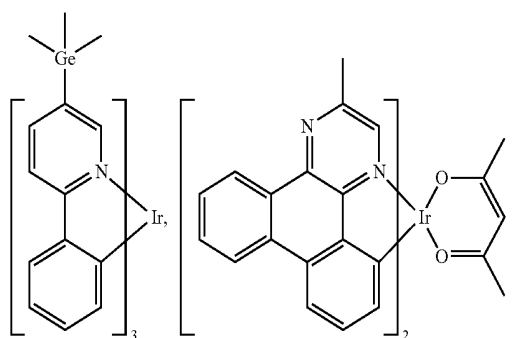
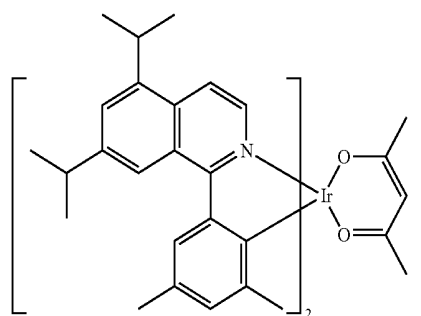
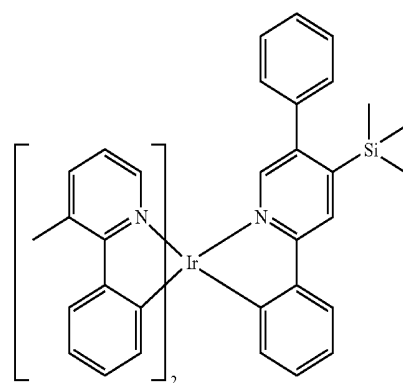
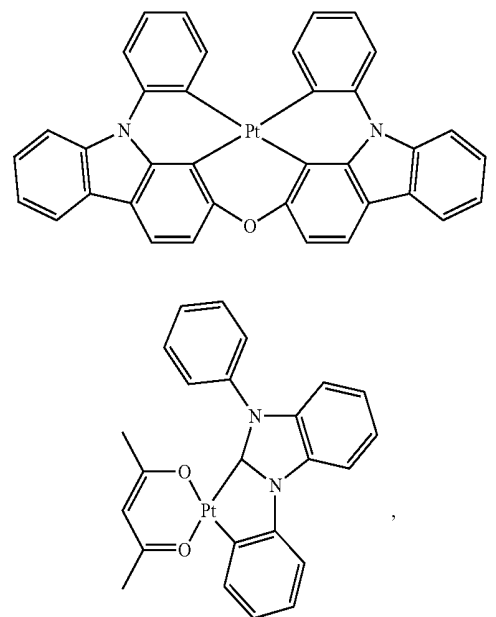

-continued

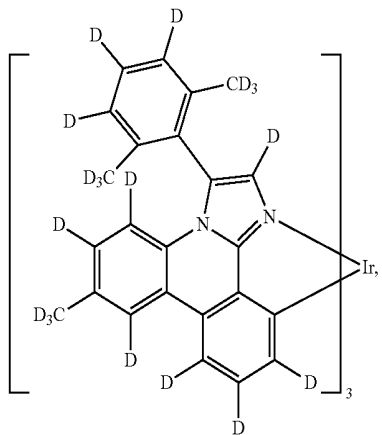

-continued

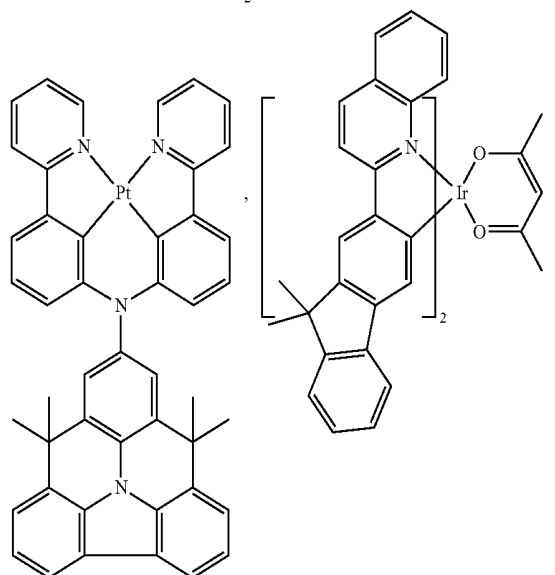
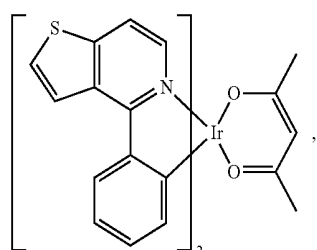
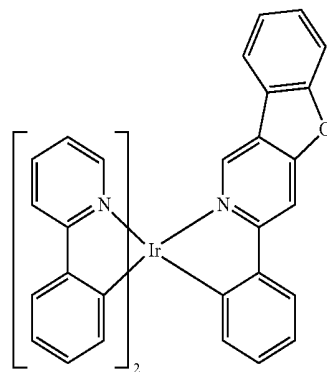
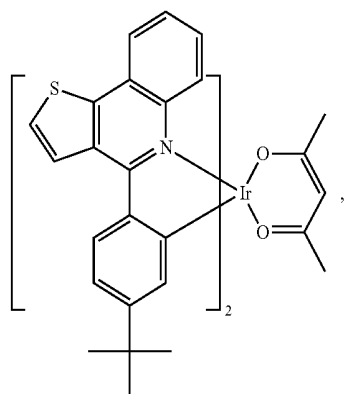
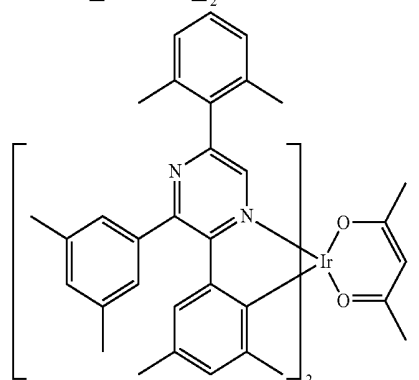
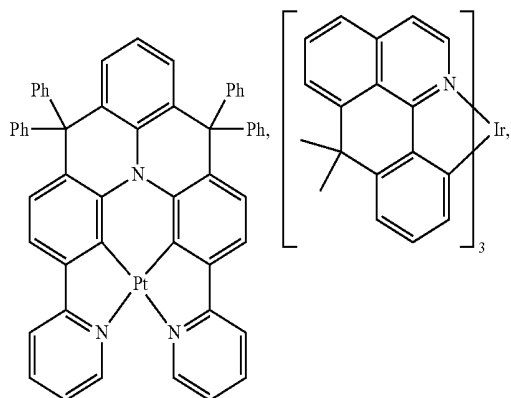
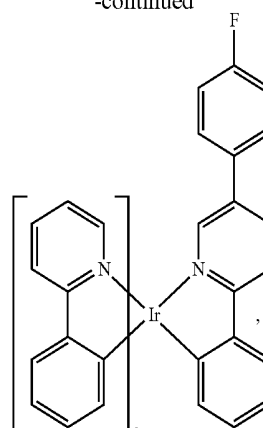

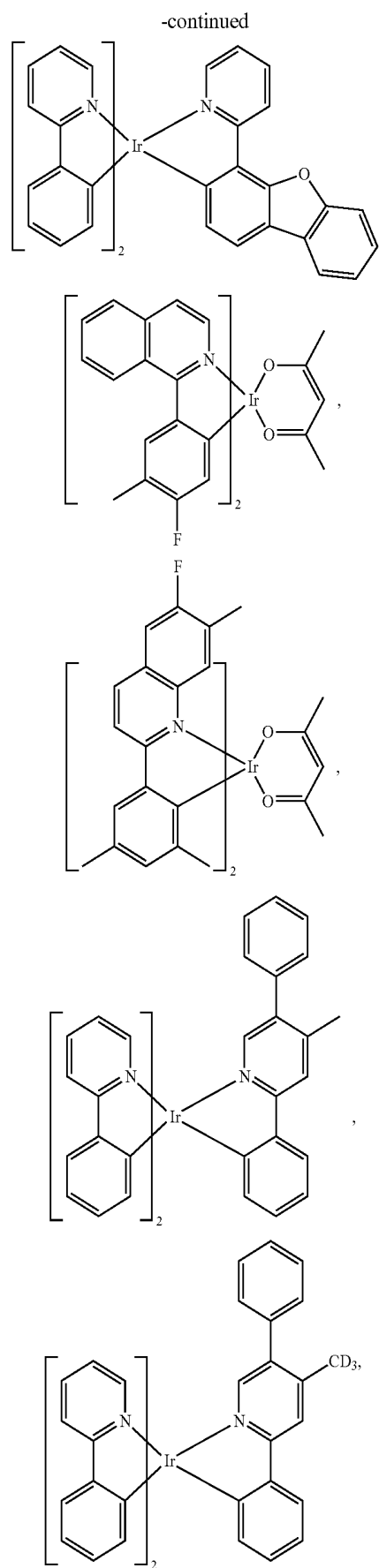
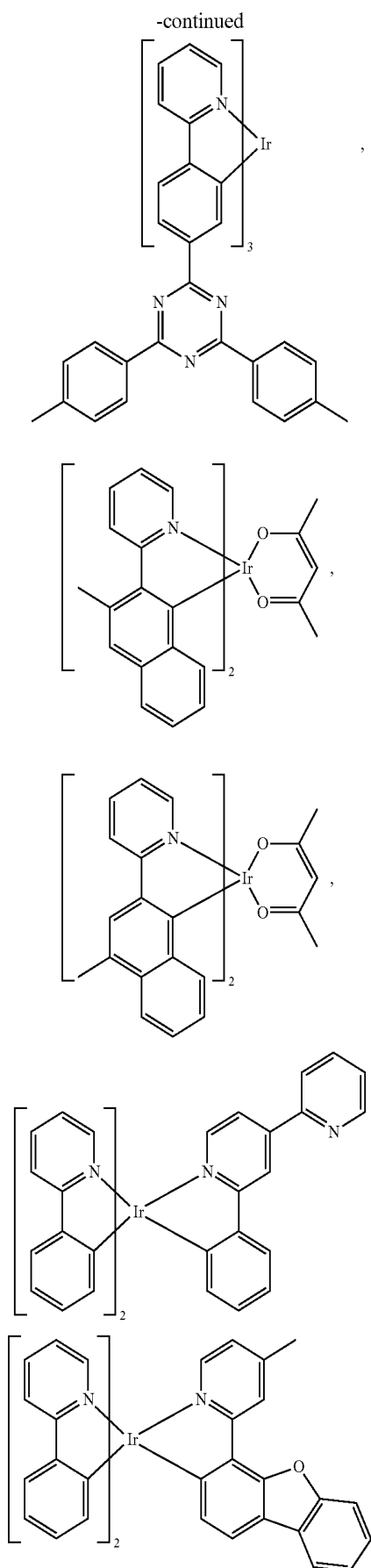

-continued

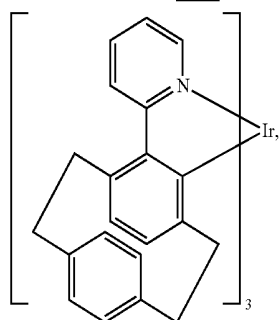
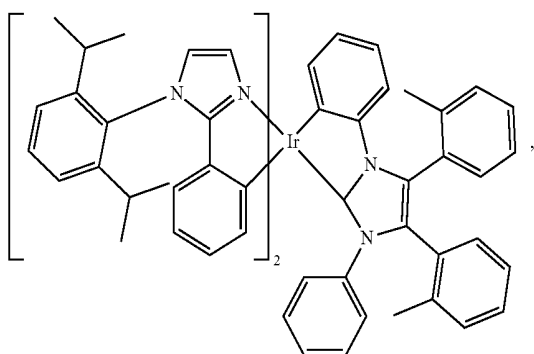
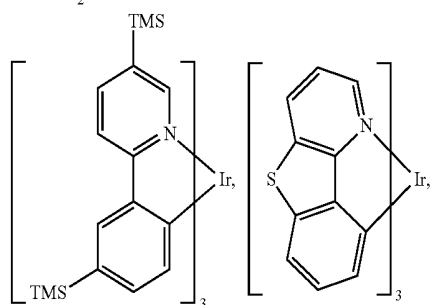
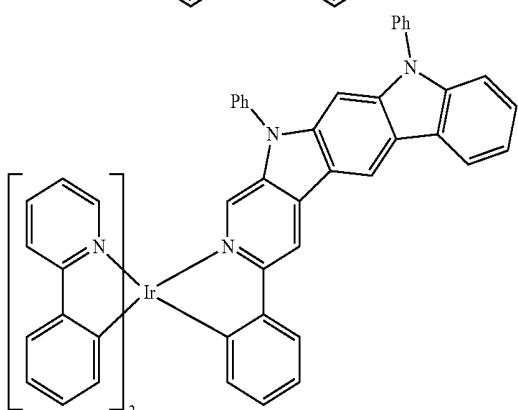
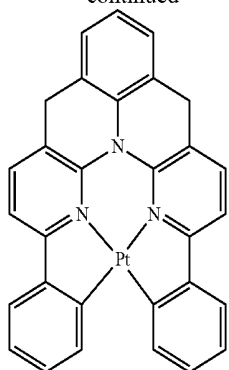

-continued

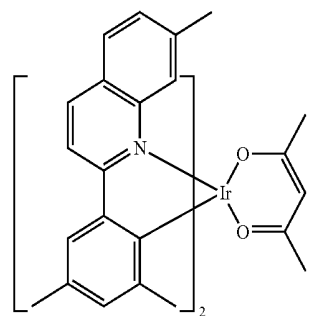
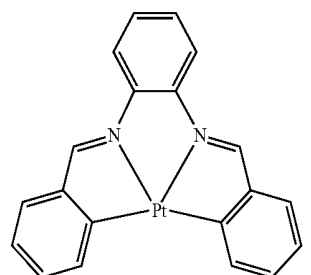
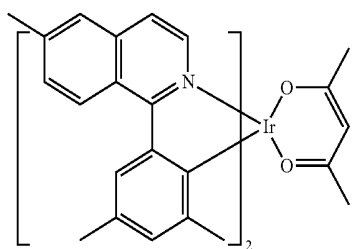
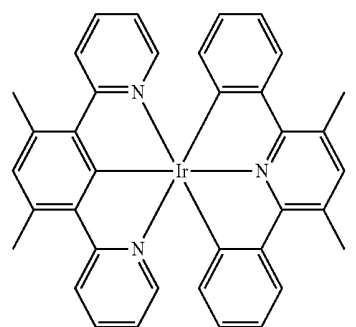
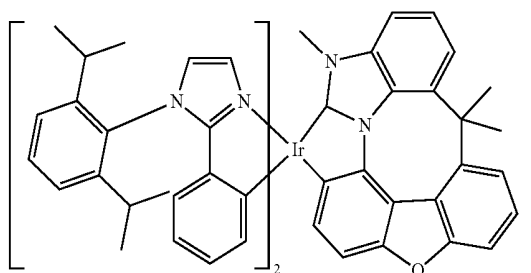

-continued

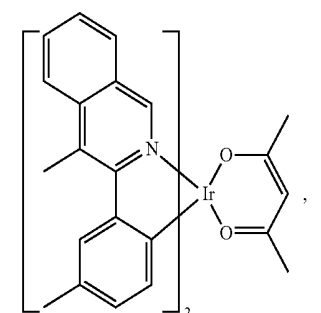
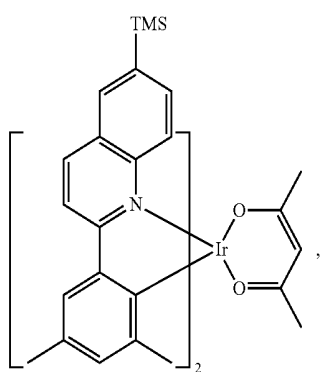
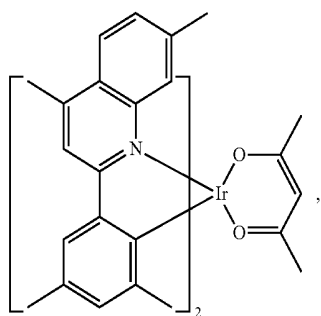
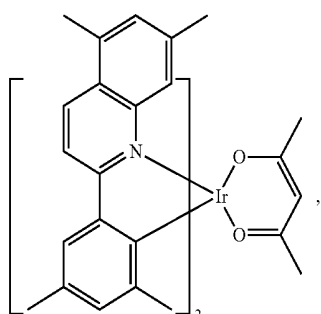
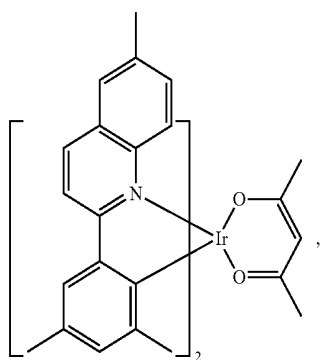

-continued

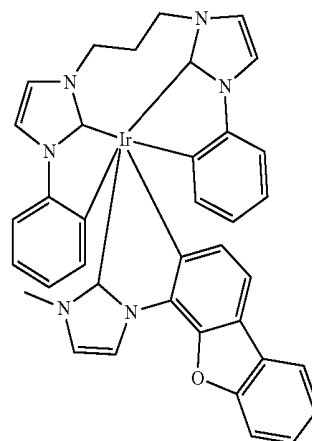
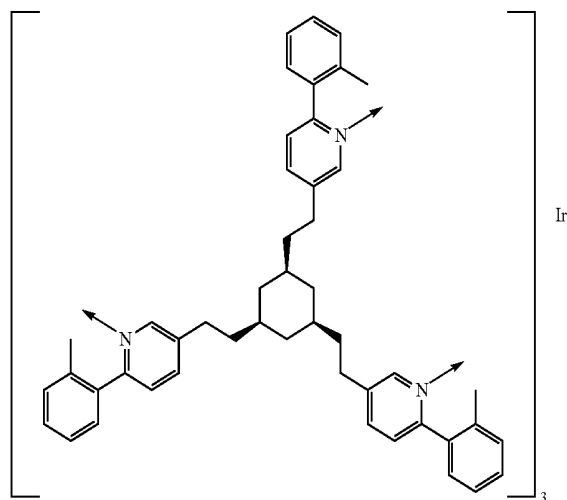
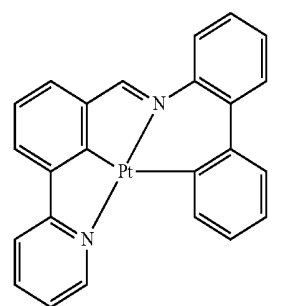
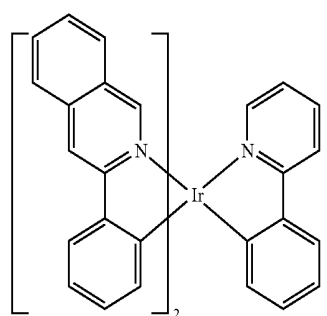

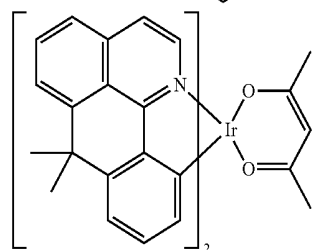
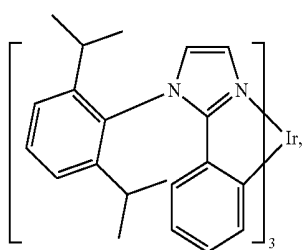
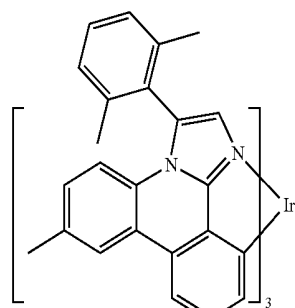
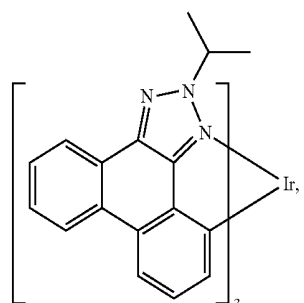
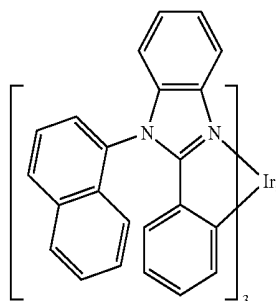
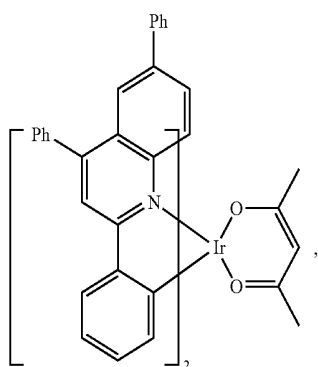
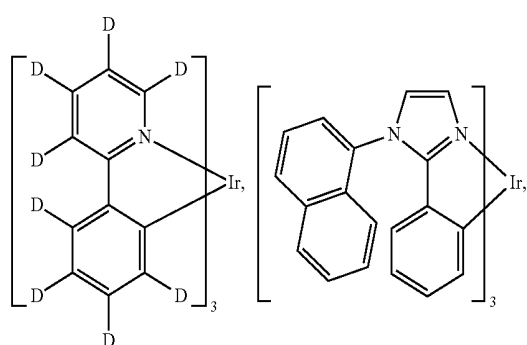
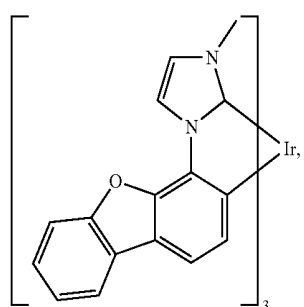
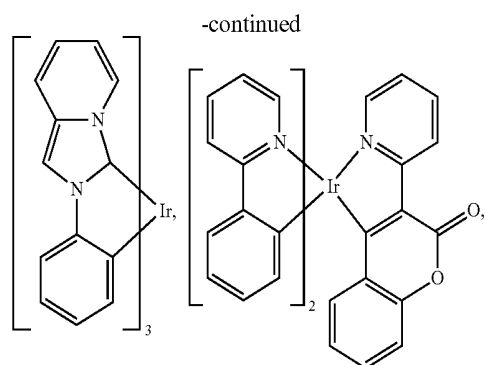
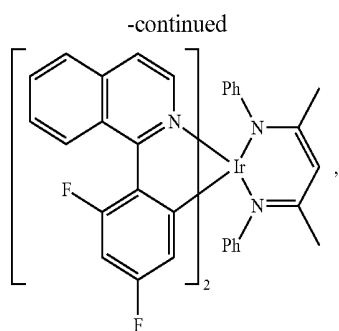

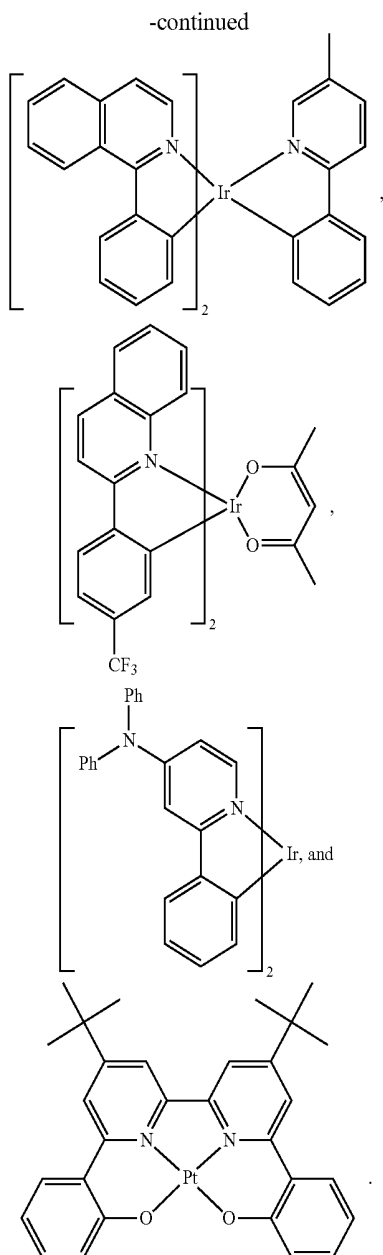

HBL:

[0146] A hole blocking layer (HBL) may be used to reduce the number of holes and/or excitons that leave the emissive layer. The presence of such a blocking layer in a device may result in substantially higher efficiencies and/or longer lifetime as compared to a similar device lacking a blocking layer. Also, a blocking layer may be used to confine emission to a desired region of an OLED. In some embodiments, the HBL material has a lower HOMO (further from the vacuum level) and/or higher triplet energy than the emitter closest to the HBL interface. In some embodiments, the HBL material has a lower HOMO (further from the vacuum level) and/or higher triplet energy than one or more of the hosts closest to the HBL interface.

[0147] In one aspect, compound used in HBL contains the same molecule or the same functional groups used as host described above.

[0148] In another aspect, compound used in HBL contains at least one of the following groups in the molecule:

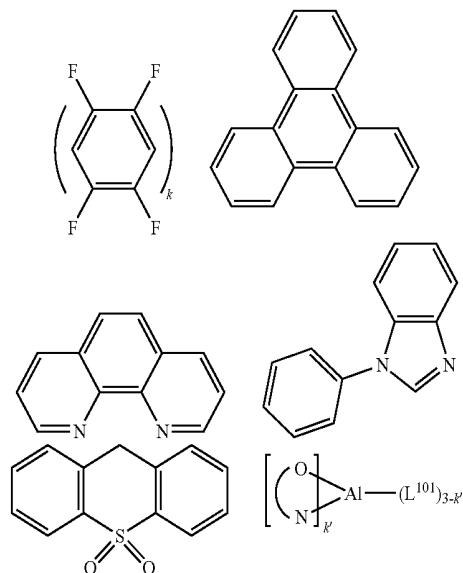

wherein k is an integer from 1 to 20; L^{101} is another ligand, k' is an integer from 1 to 3.

ETL:

[0149] Electron transport layer (ETL) may include a material capable of transporting electrons. Electron transport layer may be intrinsic (undoped), or doped. Doping may be used to enhance conductivity. Examples of the ETL material are not particularly limited, and any metal complexes or organic compounds may be used as long as they are typically used to transport electrons.

[0150] In one aspect, compound used in ETL contains at least one of the following groups in the molecule:

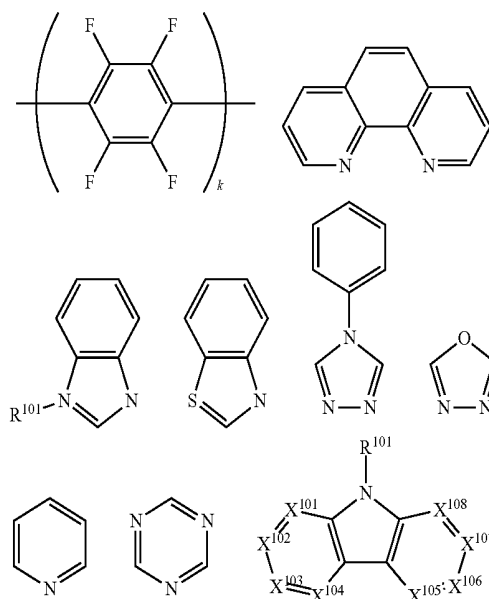

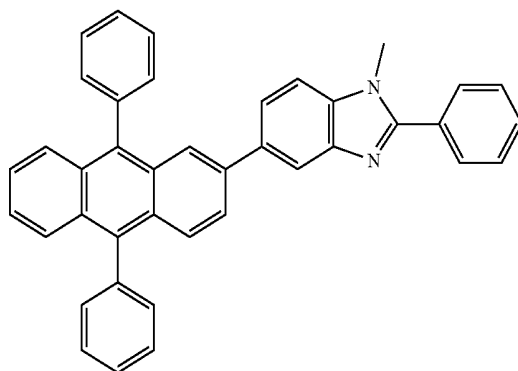
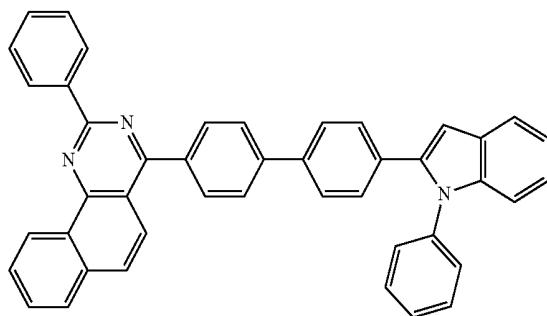
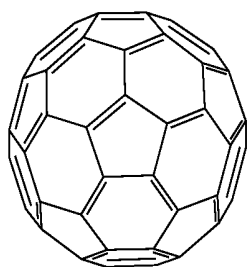
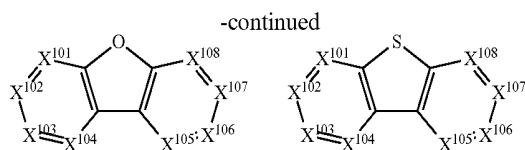

wherein R^{101} is selected from the group consisting of hydrogen, deuterium, halogen, alkyl, cycloalkyl, heteroalkyl, heterocycloalkyl, arylalkyl, alkoxy, aryloxy, amino, silyl, alkenyl, cycloalkenyl, heteroalkenyl, alkynyl, aryl, heteroaryl, acyl, carboxylic acids, ether, ester, nitrile, isonitrile, sulfanyl, sulfinyl, sulfonyl, phosphino, and combinations thereof, when it is aryl or heteroaryl, it has the similar definition as Ar 's mentioned above. Ar^1 to Ar^3 has the similar definition as Ar 's mentioned above. k is an integer from 1 to 20. X^{101} to X^{108} is selected from C (including CH) or N.

[0151] In another aspect, the metal complexes used in ETL contains, but not limit to the following general formula:

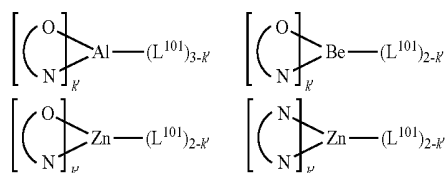

wherein (O—N) or (N—N) is a bidentate ligand, having metal coordinated to atoms O, N or N, N; L^{101} is another ligand; k is an integer value from 1 to the maximum number of ligands that may be attached to the metal.

[0152] Non-limiting examples of the ETL materials that may be used in an OLED in combination with materials disclosed herein are exemplified below together with references that disclose those materials: CN103508940, EP01602648, EP01734038, EP01956007, JP2004-022334, JP2005149918, JP2005-268199, KR0117693, KR20130108183, US20040036077, US20070104977, US2007018155, US20090101870, US20090115316, US20090140637, US20090179554, US2009218940, US2010108990, US2011156017, US2011210320, US2012193612, US2012214993, US2014014925, US2014014927, US20140284580, U.S. Pat. Nos. 6,656,612, 8,415,031, WO2003060956, WO2007111263, WO2009148269, WO2010067894, WO2010072300, WO2011074770, WO2011105373, WO2013079217, WO2013145667, WO2013180376, WO2014104499, WO2014104535,

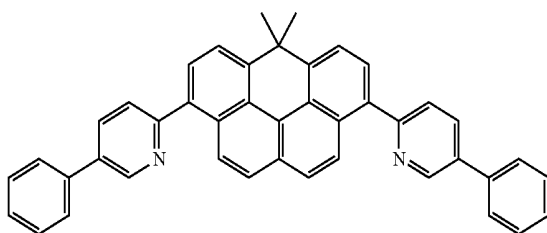
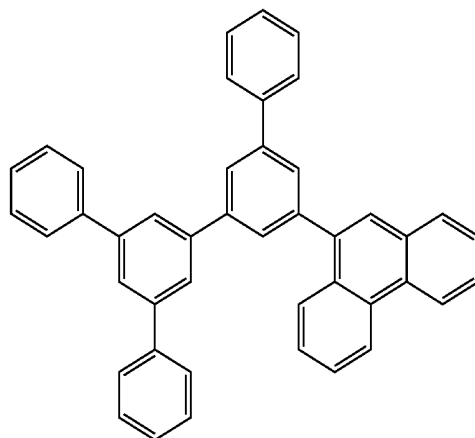

-continued

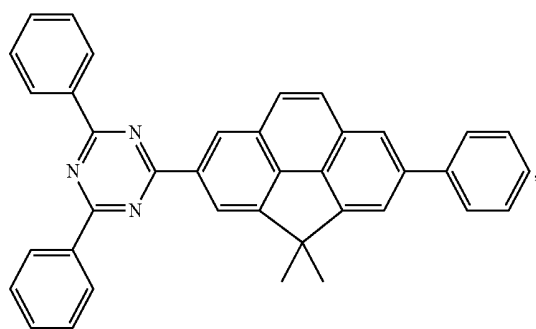
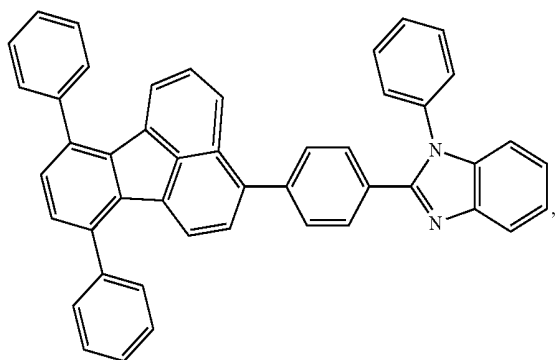
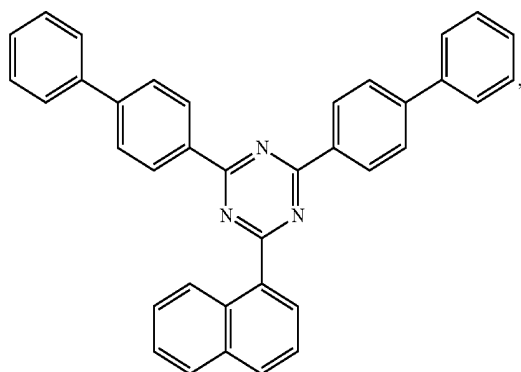
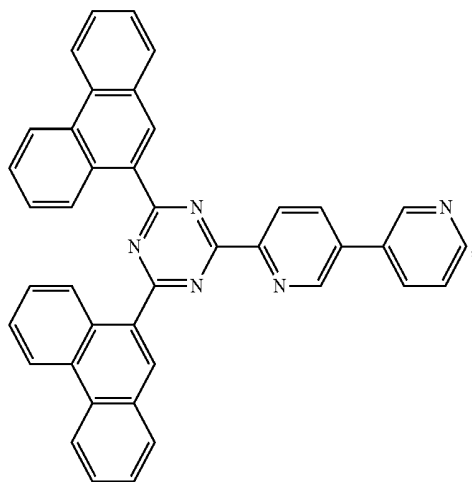

-continued

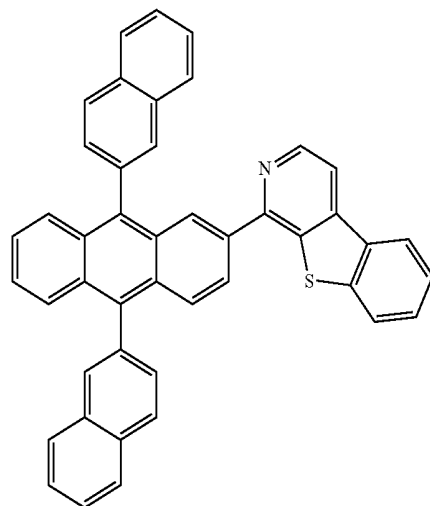
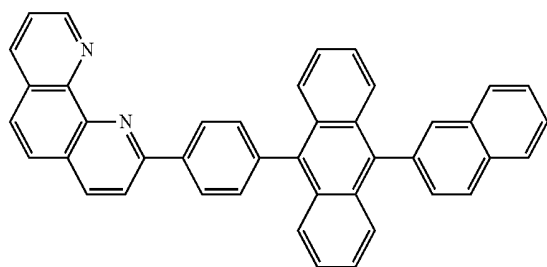
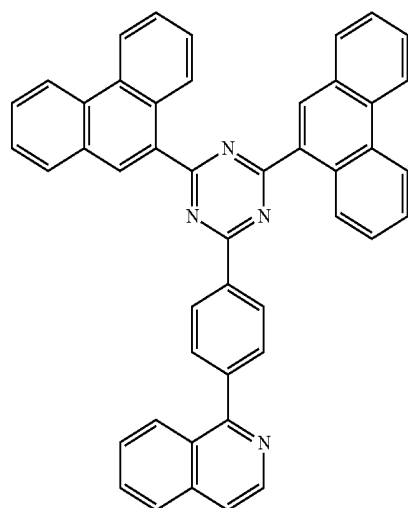
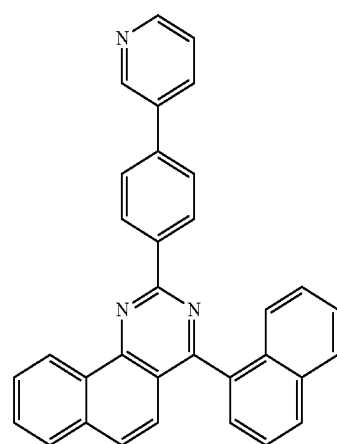

-continued

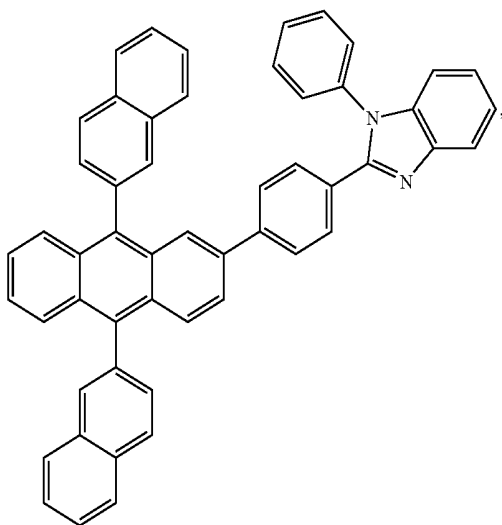

-continued

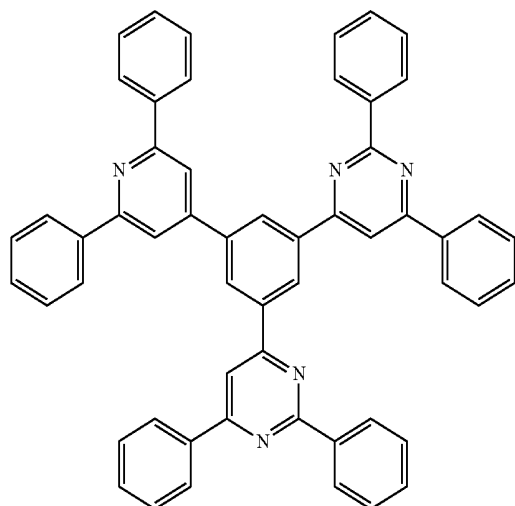
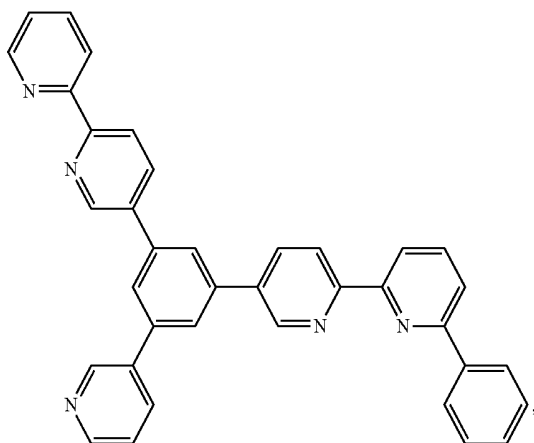
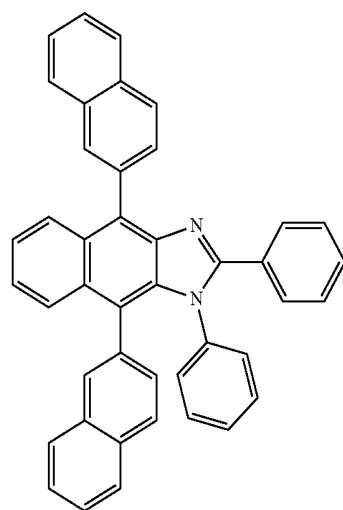
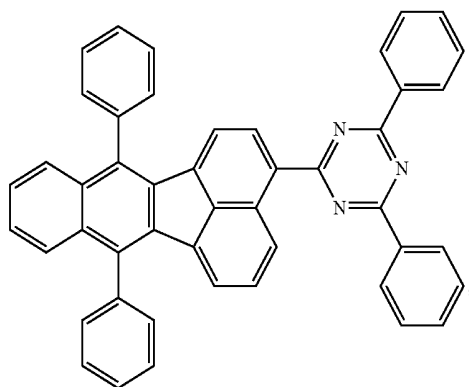
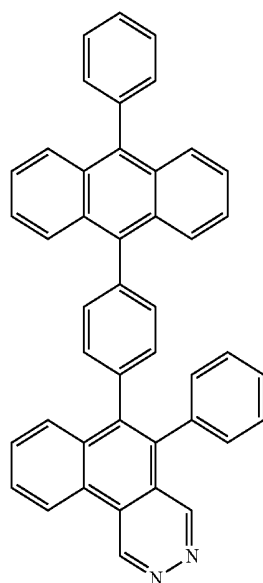

-continued

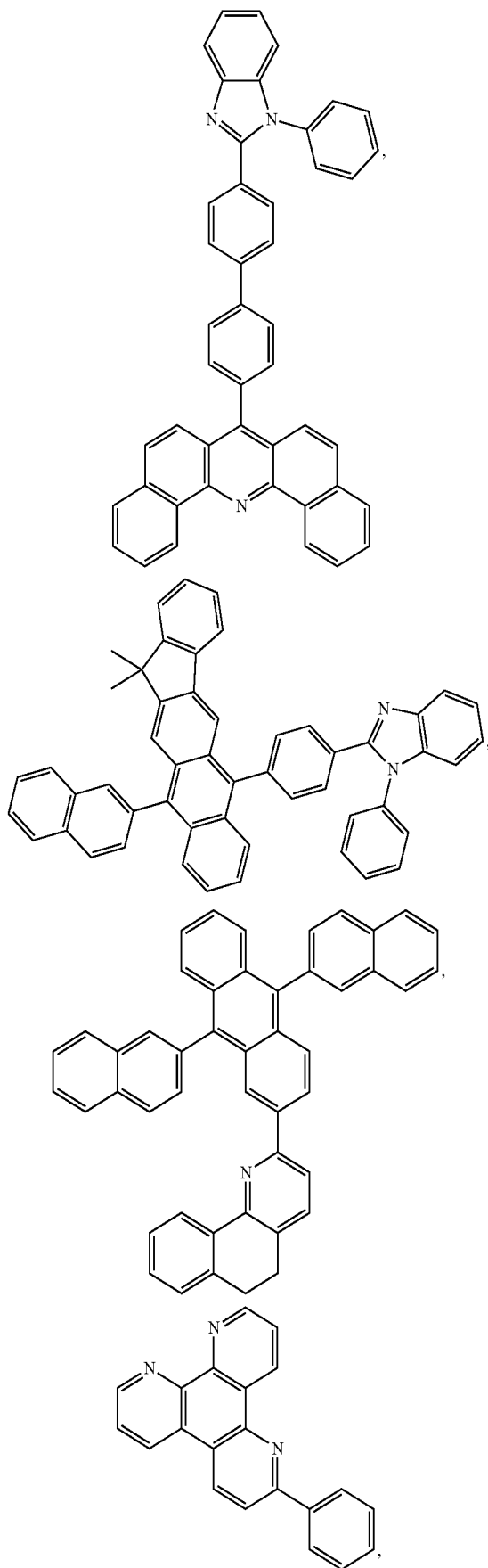

-continued

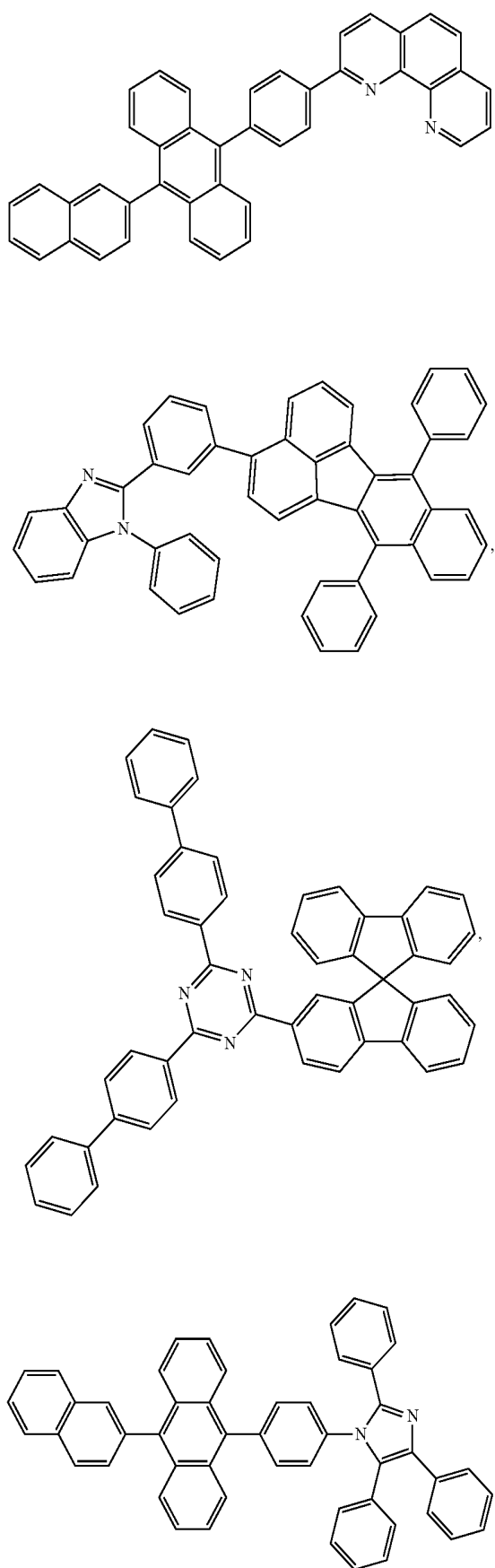

-continued

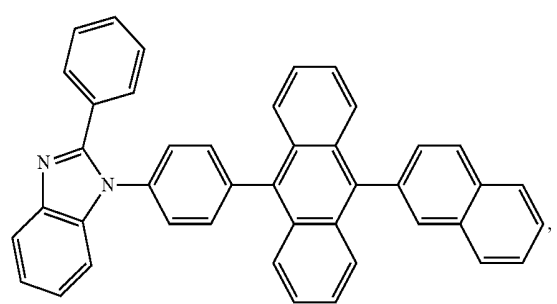
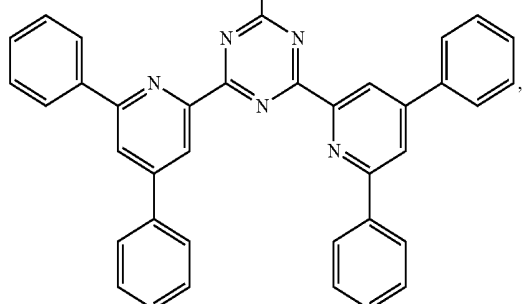
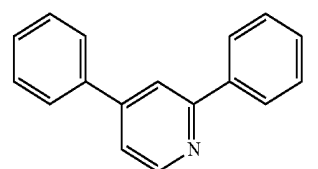
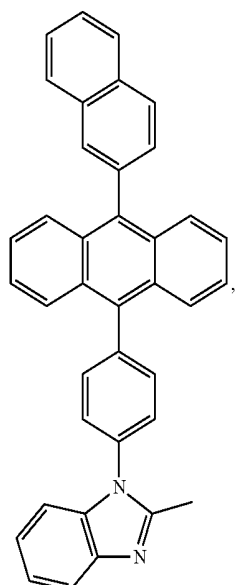
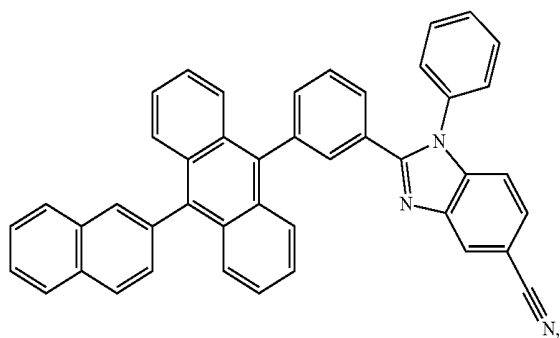

-continued

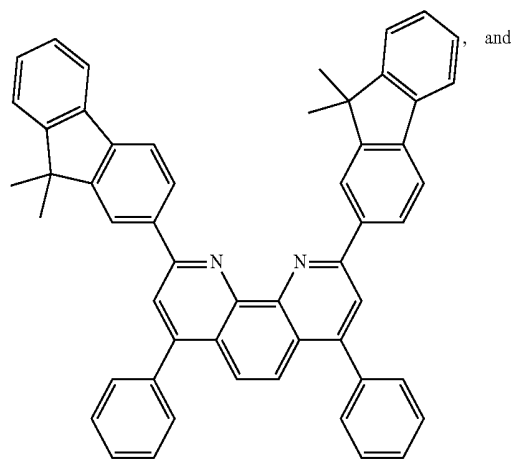
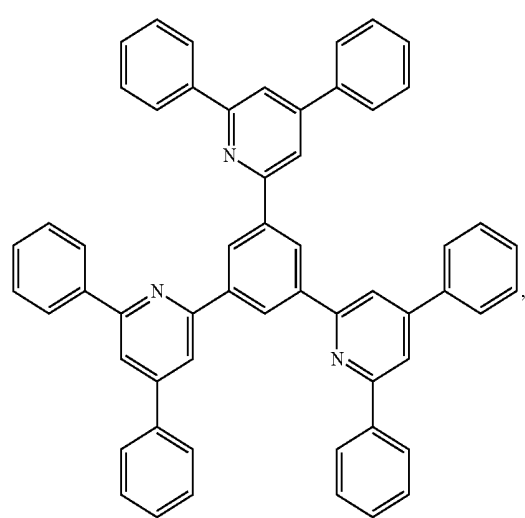
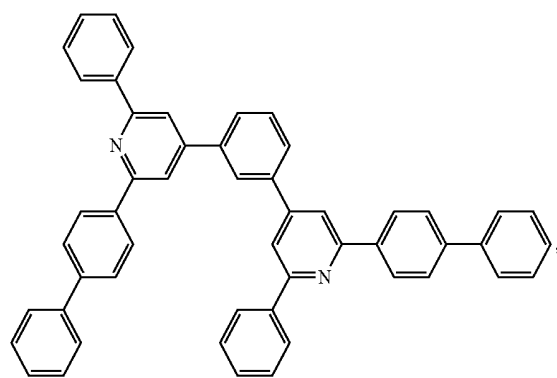

and

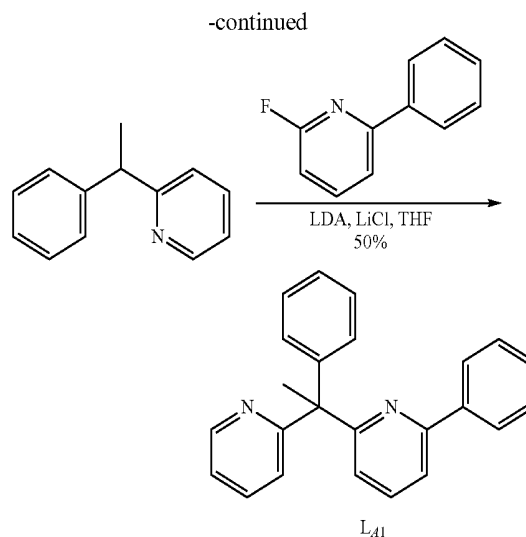
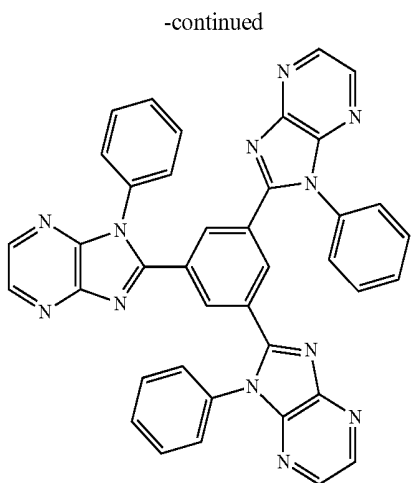

Charge Generation Layer (CGL)

[0153] In tandem or stacked OLEDs, the CGL plays an essential role in the performance, which is composed of an n-doped layer and a p-doped layer for injection of electrons and holes, respectively. Electrons and holes are supplied from the CGL and electrodes. The consumed electrons and holes in the CGL are refilled by the electrons and holes injected from the cathode and anode, respectively; then, the bipolar currents reach a steady state gradually. Typical CGL materials include n and p conductivity dopants used in the transport layers.

[0154] In any above-mentioned compounds used in each layer of the OLED device, the hydrogen atoms can be partially or fully deuterated. Thus, any specifically listed substituent, such as, without limitation, methyl, phenyl, pyridyl, etc. may be undeuterated, partially deuterated, and fully deuterated versions thereof. Similarly, classes of substituents such as, without limitation, alkyl, aryl, cycloalkyl, heteroaryl, etc. also may be undeuterated, partially deuterated, and fully deuterated versions thereof.

Step 1—Synthesis of 2-fluoro-6-phenylpyridine

[0156]

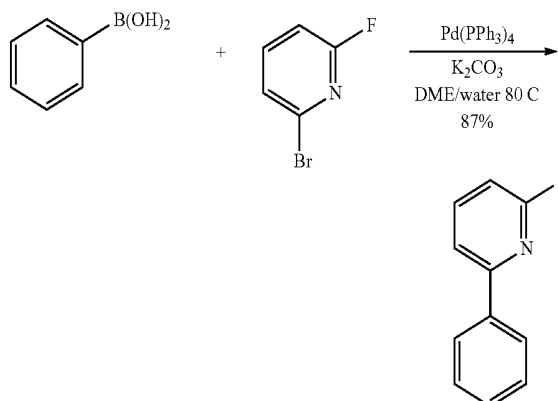

EXPERIMENTAL

[0155] Synthesis of Ligand L_{41}

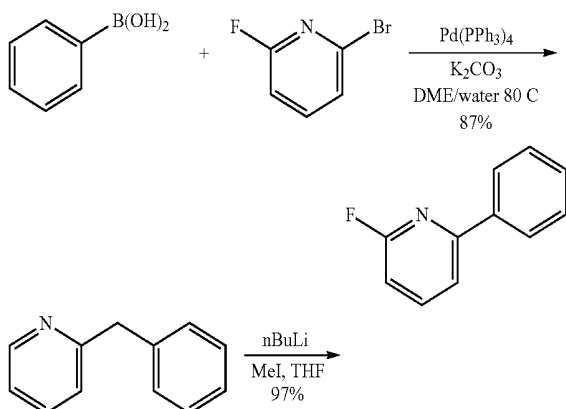

[0157] A 2 L 3-neck round bottom flask (RBF) was charged with K_2CO_3 (118 g, 852 mmol) in water (40 mL) at room temperature (-22°C). The mixture was stirred until a clear solution was obtained (about 2 minutes). Dimethoxyethane (DME)(770 mL) was added and the mixture was sparged with argon for 15 minutes. Phenylboronic acid (34.6 g, 284 mmol) and 2-bromo-6-fluoropyridine (50 g, 284 mmol) were added to the mixture, followed by tetrakis(triphenylphosphine)palladium(0) ($\text{Pd(PPh}_3)_4$) (3.28 g, 2.84 mmol). The reaction mixture was sparged again with argon for 5 minutes. Then, the reaction mixture was heated to 85°C under an atmosphere of argon for 16 hours. The reaction mixture was cooled and directly concentrated. Water was added to the residual and the mixture was extracted with ethyl acetate (EtOAc). The combined organic fractions were dried with MgSO_4 and concentrated. The residual was dry loaded onto a 330 g silica column and eluted with 0-10% EtOAc/Hexane. The combined pure fractions were concentrated to give as 2-fluoro-6-phenylpyridine as a light-yellow oil (45 g, 87%).

Step 2—Synthesis of 2-(1-phenylethyl)pyridine
[0158]

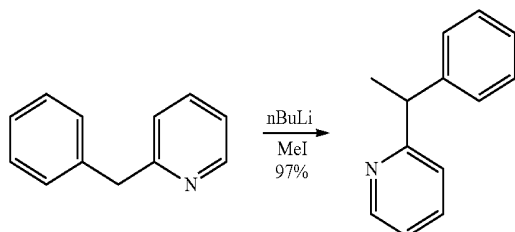

[0159] A dried 2 L round bottomed flask (RBF) was charged with 2-benzylpyridine (40 g, 236 mmol), in tetrahydrofuran (THF) (870 mL) and was degassed and filled with Ar. The reaction mixture was cooled to -78°C . Then, *n*-butyllithium ($n\text{BuLi}$) (2.5M 95 mL, 236 mmol) was added dropwise over 15 minutes to give a deep red solution. The reaction mixture was held at -78°C . for 1 hour. Then, methyl iodide (MeI) (33.6 g, 236 mmol) was added dropwise over 15 min to produce a green solution. The reaction mixture was allowed to warm to room temperature over 1-2 h. The reaction mixture was quenched with saturated aqueous ammonium chloride (NH_4Cl) and extracted with EtOAc . The combined organic fractions were dried with MgSO_4 and concentrated. The residual was dry loaded on to a 330 g high performance liquid chromatography (HPLC) silica column and eluted with 0-30% $\text{EtOAc}/\text{Hexane}$. The pure fractions were combined and concentrated to give 2-(1-phenylethyl)pyridine (42 g, 97%) as a yellow oil.

Step 3—Synthesis of 2-phenyl-6-(1-phenyl-1-(pyridin-2-yl)ethyl)pyridine

[0160]

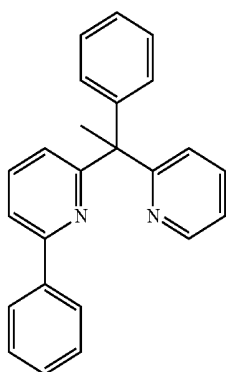
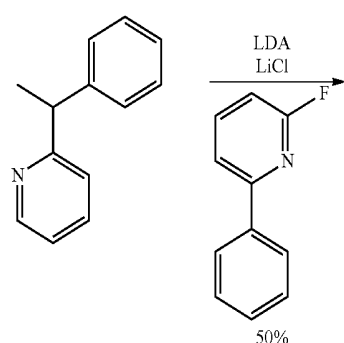

[0161] A RBF was charged with 2-(1-phenylethyl)pyridine (1 g, 5.46 mmol) in tetrahydrofuran (THF) (20 mL) under argon. Oven dry LiCl (1.4 g, 32.7 mmol) was added and the reaction mixture was cooled to -30°C . LDA (2 M, 3.5 mL, 7.1 mmol) was added dropwise over 10 min. The reaction mixture was held at -30°C for 1 h. 2-fluoro-6-phenylpyridine (0.95 g, 5.46 mmol) in THF (10 mL) was charged dropwise over 5 min. The reaction mixture was held at -30°C for 30 min, and then warmed to rt, and then heated to 70°C for 10 h. The reaction mixture was cooled to rt and quenched with saturated aq NH_4Cl and extracted with EtOAc . The combined organic fractions were dried (MgSO_4) and concentrated. The residual was dry loaded onto a 12 g high performance liquid chromatography (HPLC) silica column and eluted with 0-10% $\text{EtOAc}/\text{Hexane}$. The pure fractions were combined to give 2-phenyl-6-(1-phenyl-1-(pyridin-2-yl)ethyl)pyridine (0.92 g, 50%) as a white solid.

[0162] Synthesis of Ligand L_{456}

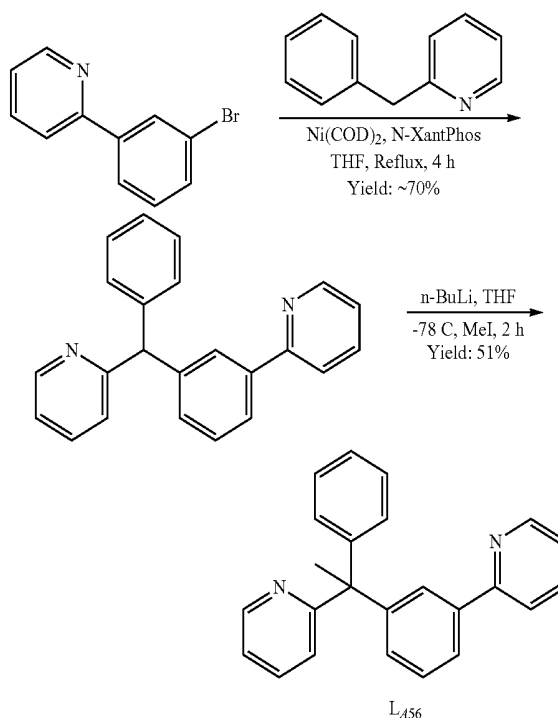

Step 1—Synthesis of 2-(phenyl(3-(pyridin-2-yl)phenyl)methyl)pyridine

[0163]

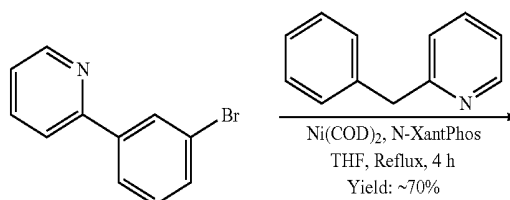

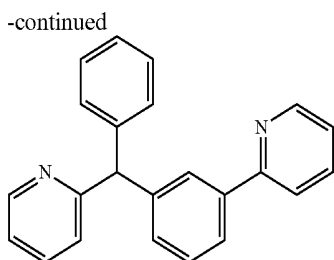

[0164] A 1-liter 3-neck RBF equipped with a stir bar was charged with 4,6-bis(diphenylphosphino)-10H-phenoxazine (NxantPhos) (4.89 g, 8.86 mmol) and bis(cyclooctadiene)nickel(0) (Ni(cod)₂) (2.44 g, 8.86 mmol) under argon atmosphere. Cyclopentyl methyl ether (CPME) (1500 mL) was then added to form a dark orange slurry, which was degassed for 30 minutes. Then, lithium bis(trimethylsilyl)amide (LiH-MDS) (1 M, 372 mL, 372 mmol) was added slowly followed by 2-benzyl pyridine (28.3 mL, 177 mmol). A previously degassed solution of 2-(3-bromophenyl)pyridine (49.8 g, 213 mmol) in CPME (277 mL) was added to form a reaction mixture. The reaction mixture was heated to 60° C. for 2 hours, then the reaction mixture was cooled to room temperature and stirred for 12 hours. The reaction mixture was quenched with saturated aqueous ammonium chloride (500 mL) and solids were filtered through a pad of silica gel. After phase separation, the aqueous layer was extracted twice with ethyl acetate (500 mL each). The combined organic layers were washed with brine (500 mL), dried over Na₂SO₄, filtered and concentrated. The residue was stirred for 16 hours in hexanes to yield yellow solids, which were filtered and dried. The solids were dissolved in dichloromethane (DCM), adsorbed to silica gel, and purified by normal phase column chromatography (330 g HPLC, 10 to 60% EtOAc in Hexanes), which afforded 2-(phenyl(3-(pyridin-2-yl)phenyl)methyl)pyridine (40.1 g, 70% yield) as a yellow solid.

Step 2—Synthesis of 2-(1-phenyl-1-(3-(pyridin-2-yl)phenyl)ethyl)pyridine

[0165]

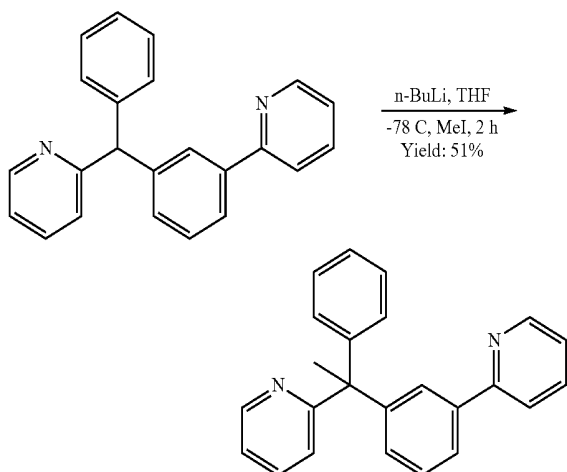

[0166] A 500 mL RBF was charged with 2-(phenyl(3-(pyridine-2-yl)phenyl)methyl)pyridine (30.0 g, 93 mmol) and diethyl ether (Et₂O) (400 mL) under an argon atmosphere. The reaction mixture was cooled to 0° C., then n-butyllithium (78.0 mL, 195 mmol) was added via syringe (dark red solution) and stirred at 0° C. for 30 minutes. A solution of methyl iodide (12.80 mL, 205 mmol) in Et₂O (65 mL) was added slowly via syringe, then allowed to stir at room temperature for 12 hours. The reaction was quenched with water (25 mL) and extracted twice with diethyl ether (2*200 mL). The combined organics were dried over MgSO₄, filtered and concentrated. The crude was then dissolved in DCM and adsorbed to silica gel and purified by column chromatography (40 g HPLC, 0 to 50% EtOAc in Hexanes) to afford 2-(1-phenyl-1-(3-(pyridine-2-yl)phenyl)ethyl)pyridine (16 g, 51% yield) as a yellow solid. The product was further purified through trituration with hot hexane, followed by recrystallization from 30% water in acetonitrile.

[0167] Synthesis of Ligand L₄₅₁

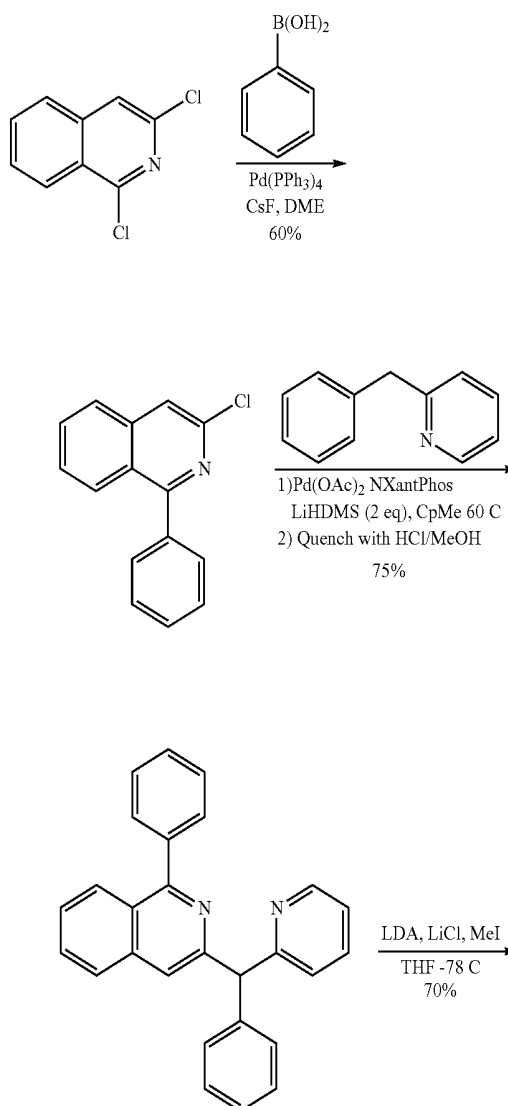

-continued

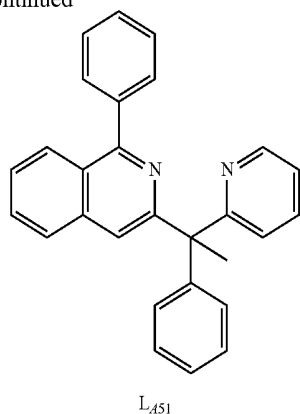

Step 1—Synthesis of 3-chloro-1-phenylisoquinoline

[0168]

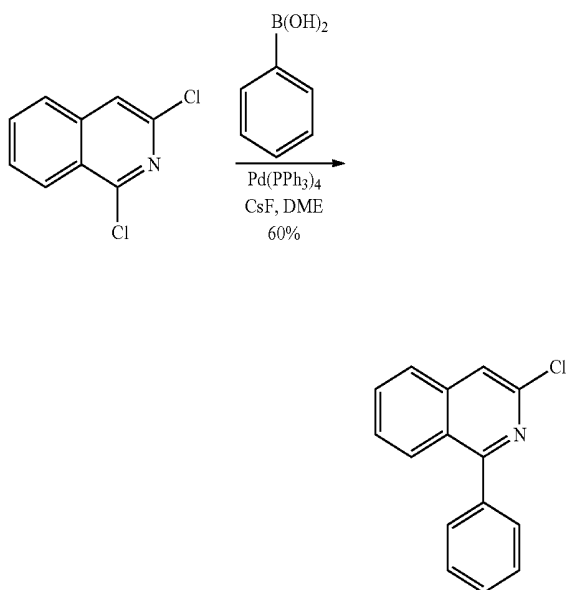

[0169] A 2 L 3 neck RBF was charged with caesium fluoride (CsF) (48.3 g, 318 mmol) in dimethylether (DME) (750 mL) at room temperature (-22° C.). The mixture was sparged with argon for 15 minutes, then 1,3-dichloroisoquinoline (30 g, 151 mmol) and phenyl boronic acid (18.5 g, 151 mmol) were added. Then tetrakis(triphenylphosphine) palladium(0) (Pd(PPh₃)₄) (21 g, 18.18 mmol) was added to form the reaction mixture, which was further sparged with argon for 5 minute. The reaction was heated to 85° C. under an atmosphere of argon for 36 hours. The reaction mixture was then cooled and directly concentrated. Water was added to the residual and the mixture was extracted with EtOAc. The combined organic fractions were dried with MgSO₄ and concentrated. The residual was dry loaded onto a 330 g HPLC silica column and eluted with 0-10% EtOAc/Hexane. The combined pure fractions were concentrated to yield 3-chloro-1-phenylisoquinoline as an off-white solid (21.8 g, 60%).

Step 2—Synthesis of 1-phenyl-3-(phenyl(pyridin-2-yl)methyl)isoquinoline

[0170]

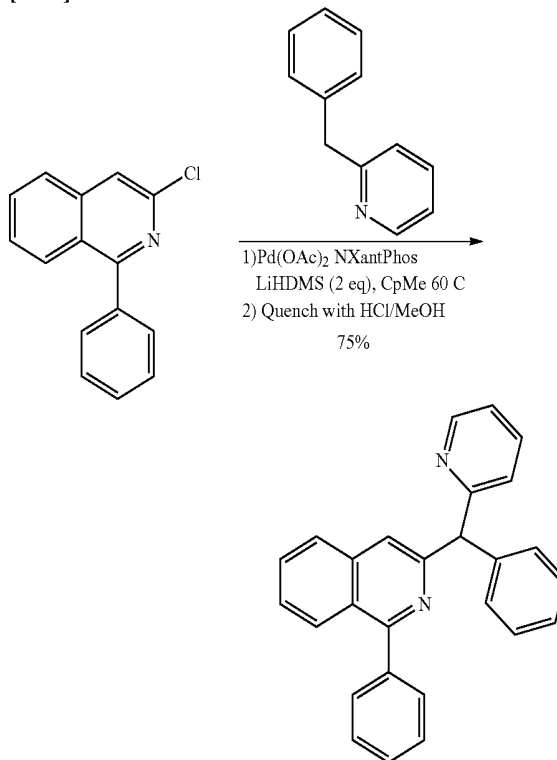

[0171] A dried 2 L RBF was charged with NXantPhos (2.3 g, 4.1 mmol), and palladium (II) acetate (Pd(OAc)₂) (0.93 g, 4.1 mmol) in CpMe (400 mL) at rt. Argon was sparged for 15 min. To the reaction mixture was charged LiHDMS (1M, 174 mL, 174 mmol) dropwise over 10 min. To this reaction mixture was charged 2-benzylpyridine (14.0 g, 83 mmol) followed by 3-chloro-1-phenylisoquinoline (19.8 g, 83 mmol) in CpMe (20 mL, degassed). The reaction mixture was heated to 60 C under atmosphere of argon for 2 h. The reaction mixture was cooled to rt and quenched slowly with 3M HCl/MeOH to a pH of 7. The reaction mixture was concentrated directly. The residual was dry loaded on to a 330 g ISCO silica column and eluted with 0-30% EtOAc/Hexane. The pure fractions were combined and concentrated to give 1-phenyl-3-(phenyl(pyridin-2-yl)methyl)isoquinoline (24 g, 78%) as a foamy orange solid.

Step 3—Synthesis of 1-phenyl-3-(1-phenyl-1-(pyridin-2-yl)ethyl)isoquinoline

[0172]

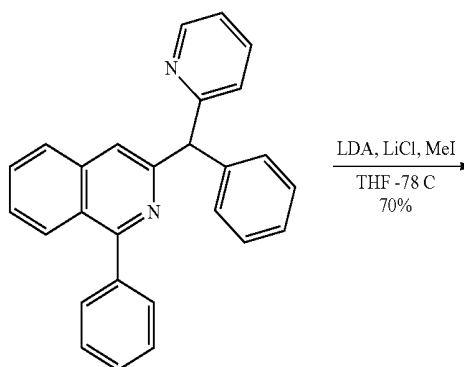

-continued

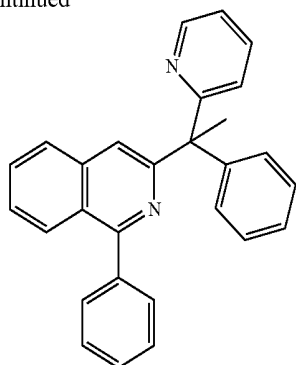

[0173] A RBF was charged with 1-phenyl-3-(phenyl(pyridin-2-yl)methyl)isoquinoline (24 g, 64.4 mmol) in THF (320 mL) under argon. Oven dried lithium chlorida (LiCl) (5.4 g, 129 mmol) was added and the reaction mixture was cooled to -78°C . Lithium diisopropylamide (LDA) (2 M, 64 mL, 129 mmol) was added dropwise over 10 minutes, then the reaction mixture was held at -78°C for 1 hour. Methyl iodide (MeI) (18.3 g, 129 mmol) was charged dropwise over 5 minutes. The reaction mixture was held at -78°C for 30 minutes then warmed to room temperature. The reaction mixture was quenched with saturated aqueous NH_4Cl and extracted with EtOAc. The combined organic fractions were dried with MgSO_4 and concentrated. The residual was dry loaded onto a 330 g ISCO silica column and eluted with 0-30% EtOAc/Hexane. The pure fractions were combined to give 1-phenyl-3-(1-phenyl-1-(pyridin-2-yl)ethyl)isoquinoline (13.2 g, 70%) at 99.8% purity.

[0174] Synthesis of Complex $\text{Ir}(\text{L}_{A1})(\text{L}_{C1})$

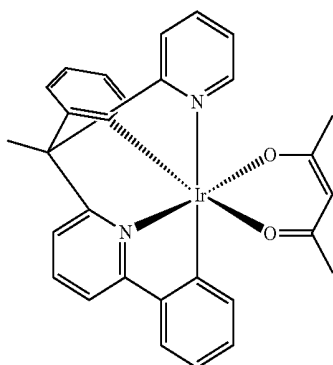
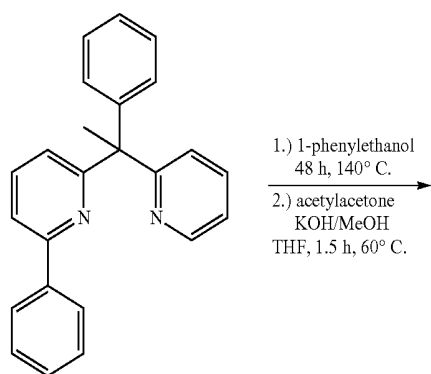
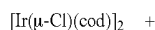
(Ir(L_{A1})(L_{C1}))

[0175] A mixture of 1,5-Cyclooctadiene-iridium(I) chloride dimer ($[\text{Ir}(\mu\text{-Cl})(\eta^4\text{-COD})]_2$) (COD=1, 5-cyclooctadiene) (200 mg, 0.298 mmol) and 2-phenyl-6-(1-phenyl-1-(pyridin-2-yl)ethyl)pyridine ($\text{H}_2\text{L1}$) (200 mg, 0.596 mmol) in 5 mL of 1-phenylethanol was heated at 140°C . for 48 hours. After this time, the starting red solution became very dark red. The resulting solution was evaporated under vacuum until almost dryness and 5 mL of methanol was added. An orange solid appeared, which was washed with methanol (3x5 mL) and dried under vacuum (168 mg). A solution of acetylacetone (153 μL , 1.49 mmol) and KOH (98 mg, 1.49 mmol) in 2 mL of methanol was added to the solution of the orange solid (168 mg) in 15 mL of tetrahydrofuran and was stirred at 60°C . in a Schlenk flask with a Teflon R stopcock for 90 min. Then, the solvent was removed under vacuum and the residue was treated with 15 mL of dichloromethane. The resulting suspension was filtered over a silican gel to afford an orange solution, which was concentrated almost to dryness under vacuum. The addition of 5 mL of pentane led to a yellowish orange solid, which was washed twice with 4 mL of pentane and dried under vacuum. The solid was purified by silica column chromatography using toluene with a gradual increase amount of dichloromethane as eluents, until toluene/dichloromethane 1:1. This yielded 128 mg (34%) of product which was evaluated using high resolution mass spectroscopy (HRMS).

[0176] HRMS (electrospray, m/z): calcd. for $\text{C}_{29}\text{H}_{25}\text{IrNaN}_2\text{O}_2[\text{M}+\text{Na}]^+$: 649.1439; found 649.1447. $^1\text{H-NMR}$ (400.13 MHz, CD_2Cl_2 , 298 K): δ 8.30 (d, $^3J_{\text{H-H}}=5.3$, 1H), 7.88 (m, 1H), 7.82 (m, 1H), 7.67 (d, $^3J_{\text{H-H}}=7.3$, 1H), 7.62-6.54 (m, 3H), 7.47 (d, 1H, $^3J_{\text{H-H}}=7.2$), 7.35 (d, $^3J_{\text{H-H}}=7.8$, 1H), 7.29-7.24 (m, 2H), 7.17 (m, 1H), 7.05 (m, 1H), 6.86 (m, 1H), 6.81 (m, 1H), 5.50 (s, 1H, CH acac), 2.63 (s, 3H, Me L1), 2.22, 1.58 (both s, 3H each, Me acac). $^{13}\text{C}\{^1\text{H}\}\text{-NMR}$ (100.63 MHz, CD_2Cl_2 , 298 K): δ 185.0, 184.9 (both CO acac), 170.8, 160.8, 160.6, 160.5 (all C_q), 151.8 (CH), 164.9, 139.7, 138.2 (all C_q), 137.9, 136.9, 136.3, 134.2, 128.4, 125.5, 124.5, 124.0 (all CH), 122.9 (2 CH), 122.2, 121.6, 117.0, 116.0 (all CH), 101.4 (CH acac), 59.1 ($\text{C}_q\text{Me L1}$), 28.5, 28.3 (both Me acac), 22.8 (Me L1).

[0177] FIG. 3 shows a molecular diagram of $\text{Ir}(\text{L}_{A1})(\text{L}_{C1})$. Hydrogen atoms are omitted for clarity. Selected bond lengths (\AA) and angles (deg): Ir—N1=1.979(7), Ir—N2=2.111(8), Ir—C1=2.022(5), Ir—C20=1.995(8), Ir—O1=2.068(6), Ir—O2=2.157(6); N1—Ir—O1=175.4(2), C1—Ir—N2=169.1(2), C20—Ir—O2=174.1(3).

Photophysical Characterization:

[0178]

Emission in 2-MeTHF (298K)	Emission in 2-MeTHF (77K)	Emission in PMMA Film (298K)
$\lambda_{em} = 552 \text{ nm}$	$\lambda_{em} = 562 \text{ nm}$	$\lambda_{em} = 551 \text{ nm}$

[0179] It is understood that the various embodiments described herein are by way of example only, and are not intended to limit the scope of the invention. For example, many of the materials and structures described herein may be substituted with other materials and structures without deviating from the spirit of the invention. The present invention as claimed may therefore include variations from

the particular examples and preferred embodiments described herein, as will be apparent to one of skill in the art. It is understood that various theories as to why the invention works are not intended to be limiting.

We claim:

1. A compound having the formula $\text{Ir}(L_A)(L_B)$;

wherein L_A has Formula I:

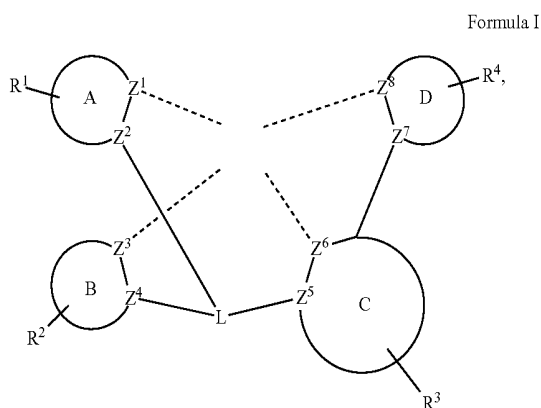

wherein L_B is a bidentate ligand;

wherein rings A, B, C, and D are each independently 5-membered or 6-membered carbocyclic or heterocyclic rings;

wherein each of Z^1 , Z^2 , Z^3 , Z^4 , Z^5 , Z^6 , Z^7 , and Z^8 is independently C or N;

wherein L_A has at least one Ir—C bond;

wherein L is CR or N;

wherein each one of R^1 , R^2 , R^3 , and R^4 independently represents mono to the maximum allowable substitution, or no substitution;

wherein each of R, R^1 , R^2 , R^3 , and R^4 is independently hydrogen or a substituent selected from the group consisting of

deuterium, halogen, alkyl, cycloalkyl, heteroalkyl, heterocycloalkyl, arylalkyl, alkoxy, aryloxy, amino, silyl, alkenyl, cycloalkenyl, heteroalkenyl, alkynyl, aryl, heteroaryl, acyl, carboxylic acid, ether, ester, nitrile, isonitrile, sulfanyl, sulfinyl, sulfonyl, phosphino, and combinations thereof;

wherein any two substituents may be joined or fused together to form a ring; and

wherein L_A and L_B are optionally joined to form a hexadentate ligand

2. The compound of claim 1, wherein each R, R^1 , R^2 , R^3 , and R^4 is independently hydrogen or a substituent selected from the group consisting of deuterium, fluorine, alkyl, cycloalkyl, heteroalkyl, alkoxy, aryloxy, amino, silyl, alkenyl, cycloalkenyl, heteroalkenyl, aryl, heteroaryl, nitrile, isonitrile, sulfanyl, and combinations thereof.

3. The compound of claim 1, wherein L_B has Formula II:

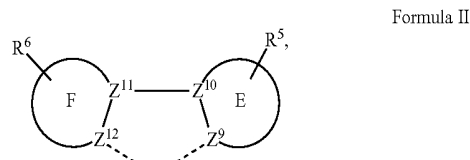

wherein rings E and F are each independently 5-membered or 6-membered carbocyclic or heterocyclic rings;

wherein each of Z^9 , Z^{10} , Z^{11} , and Z^{12} is independently C or N;

wherein each one of R^5 and R^6 independently represents mono to the maximum allowable substitution, or no substitution;

wherein each of R^5 and R^6 is independently hydrogen or a substituent selected from the group consisting of deuterium, fluorine, alkyl, cycloalkyl, heteroalkyl, alkoxy, aryloxy, amino, silyl, alkenyl, cycloalkenyl, heteroalkenyl, aryl, heteroaryl, nitrile, isonitrile, sulfanyl, and combinations thereof; and

wherein at least one of Z^9 and Z^{12} is C.

4. The compound of claim 3, wherein rings A, B, C, D, E, and F are 6-membered rings.

5. The compound of claim 3, wherein at least one of rings A, B, C, D, E, and F is a 5-membered heterocyclic ring, and the remaining are 6-membered rings.

6. The compound of claim 3, wherein rings A, B, C, D, E, and F are selected from the group consisting of benzene, pyridine, pyrimidine, triazine, imidazole, pyrazole, triazole, and N-heterocyclic carbene.

7. The compound of claim 3, wherein Z^3 , Z^6 , and Z^{12} are N, and Z^1 , Z^2 , Z^4 , Z^5 , Z^7 , Z^8 , Z^9 , Z^{10} , and Z^{11} are C.

8. The compound of claim 3, wherein at least two single substituents from R^1 to R^6 are joined or fused together to form a ring.

9. The compound of claim 1, wherein L_B is an acetylacetonate ligand, which may be substituted or unsubstituted.

10. The compound of claim 1, wherein L_A is selected from the group consisting of:

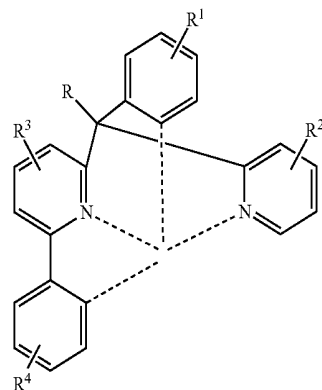

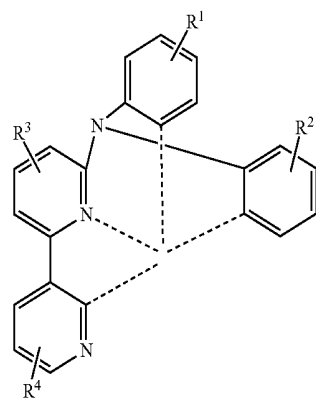
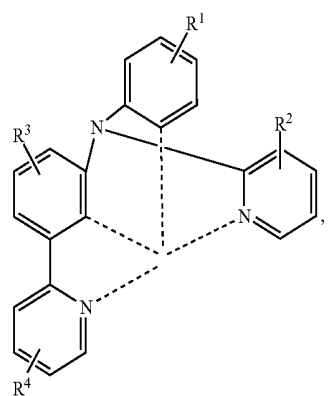
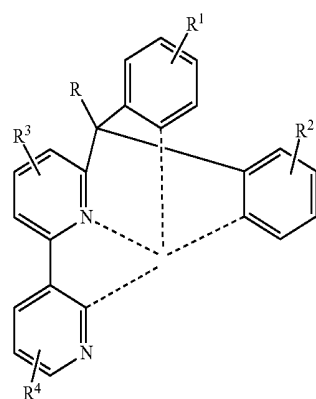
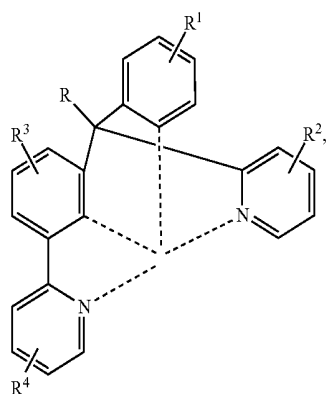
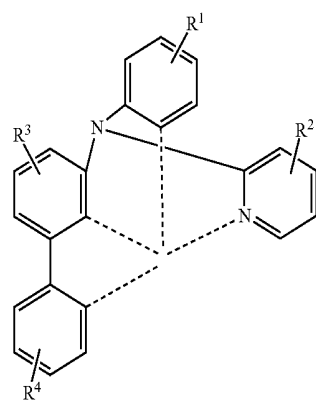
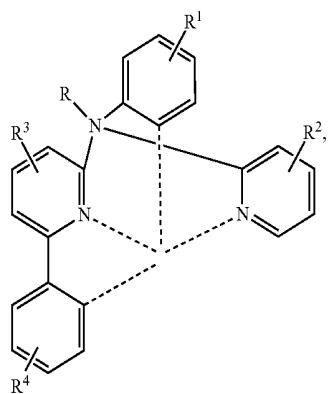
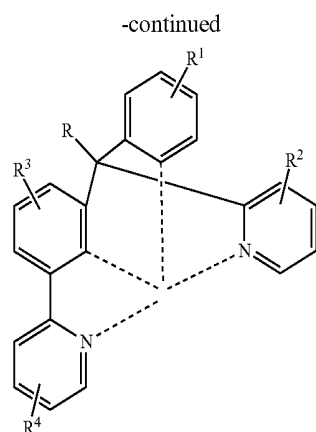
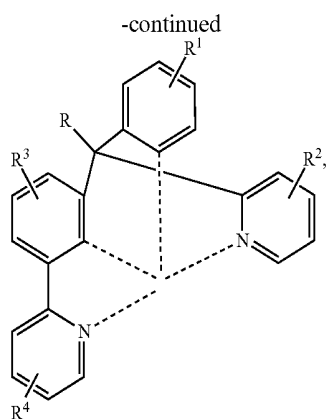

-continued

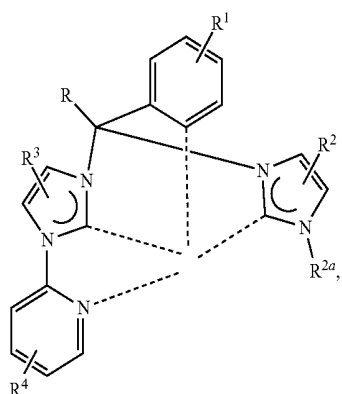

-continued

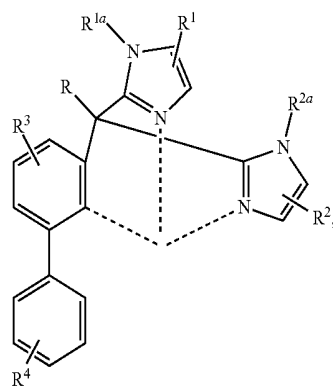
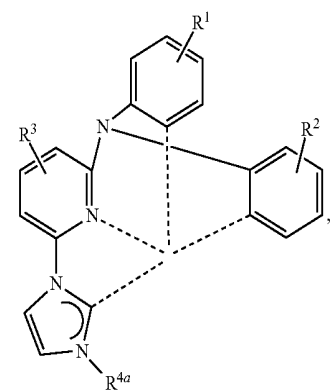
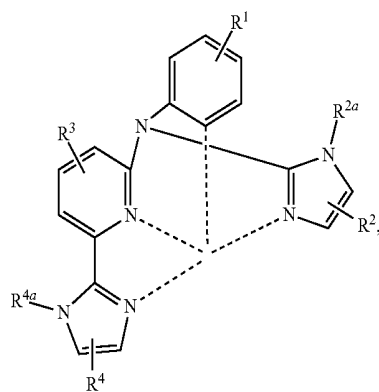
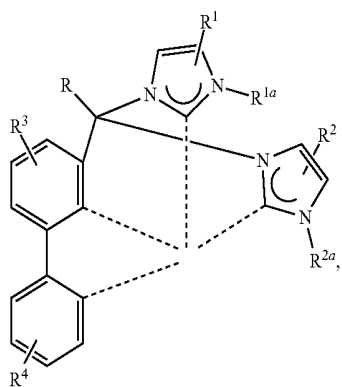
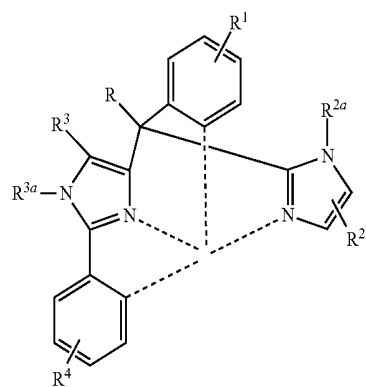
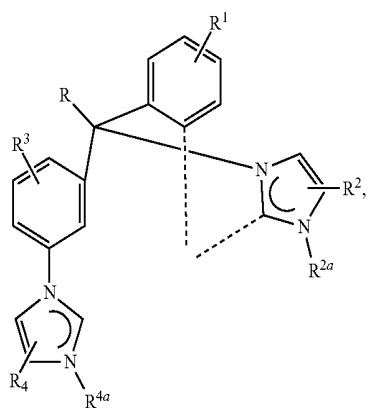
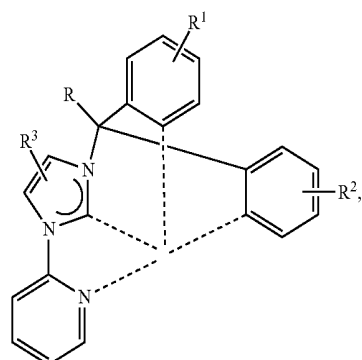

-continued

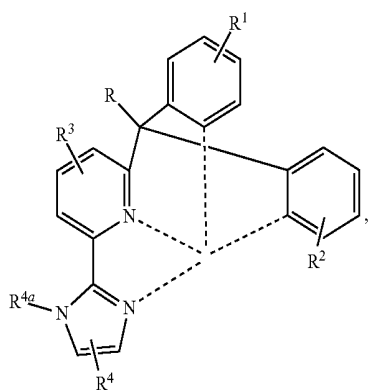

-continued

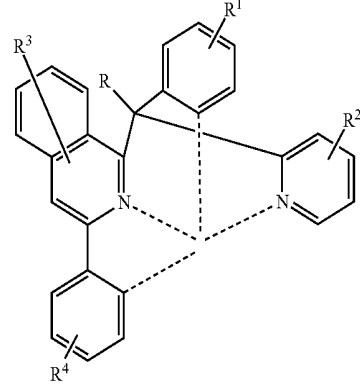
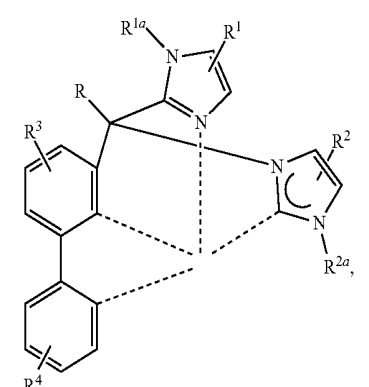
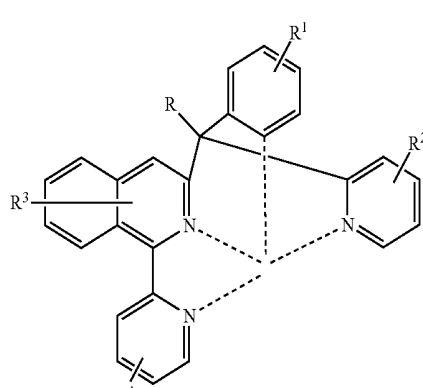
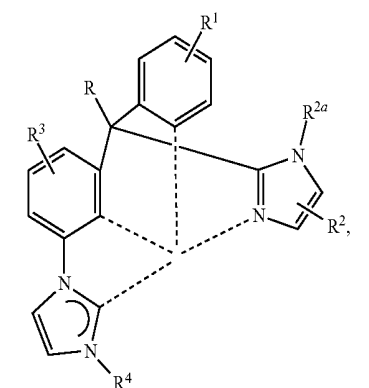
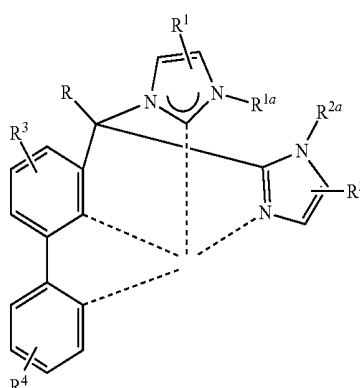
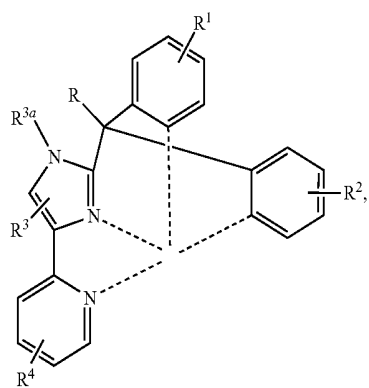
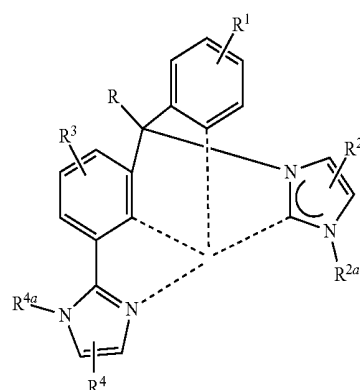

-continued

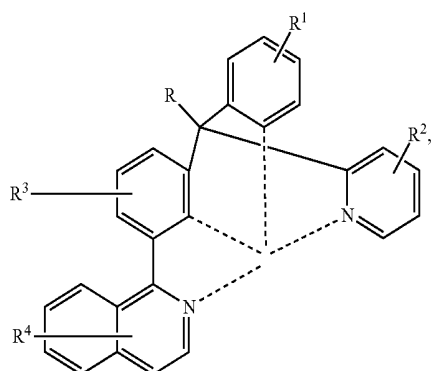
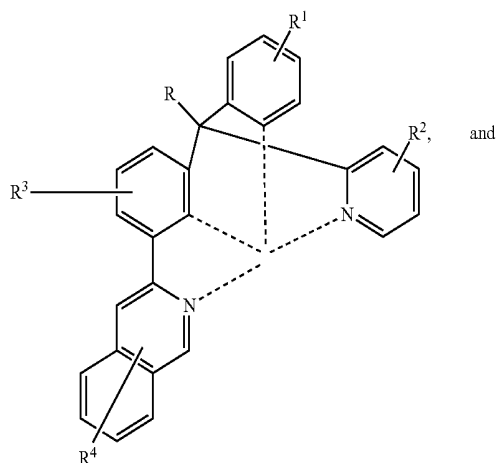
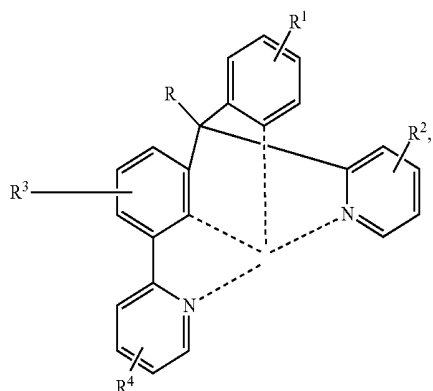

11. The compound of claim 1, wherein L_A is selected from the group consisting of:

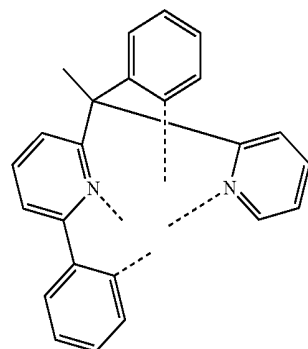
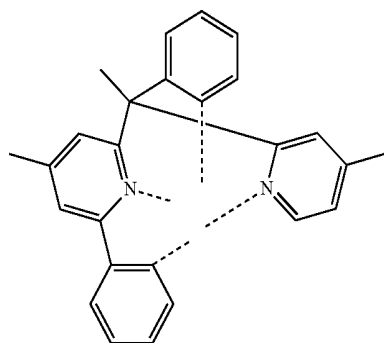
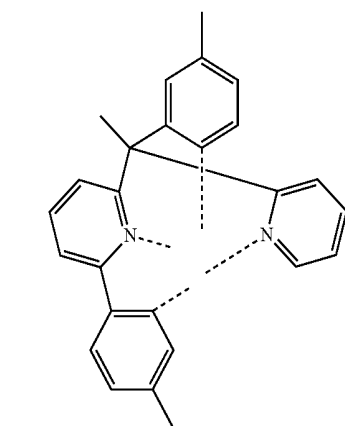
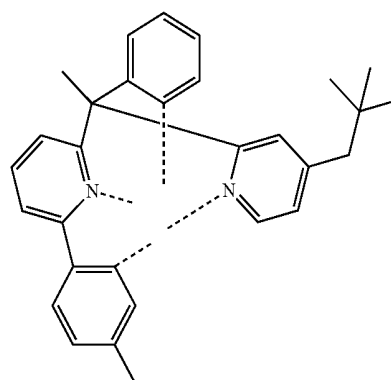
L_{A1}L_{A2}L_{A3}L_{A4}

wherein R^{1a}-R^{4a} are hydrogen or a substituent selected from the group consisting of deuterium, fluorine, alkyl, cycloalkyl, heteroalkyl, alkoxy, aryloxy, amino, silyl, alkenyl, cycloalkenyl, heteroalkenyl, aryl, heteroaryl, nitrile, isonitrile, sulfanyl, and combinations thereof.

-continued

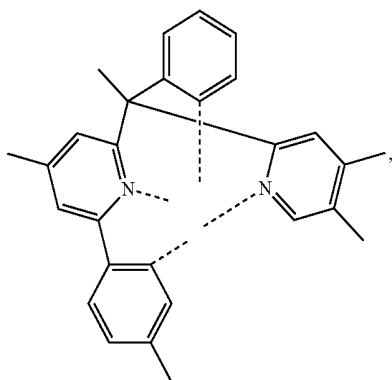

L₄₅

-continued

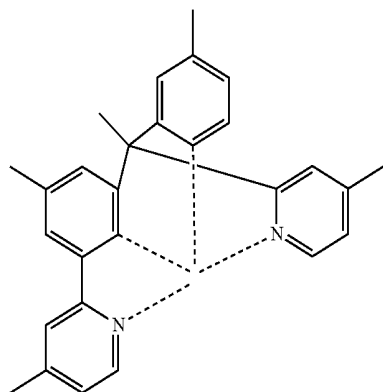

L₄₉

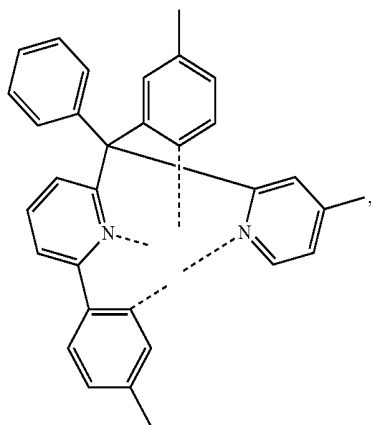

L₄₆

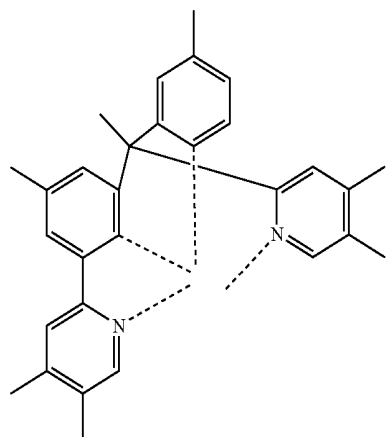

L₄₁₀

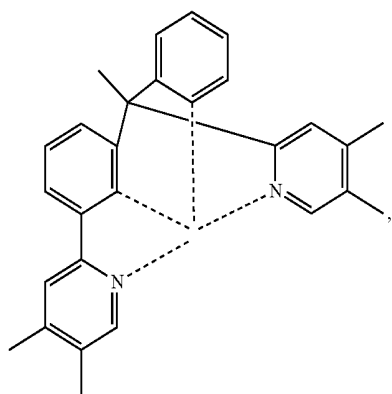

L₄₇

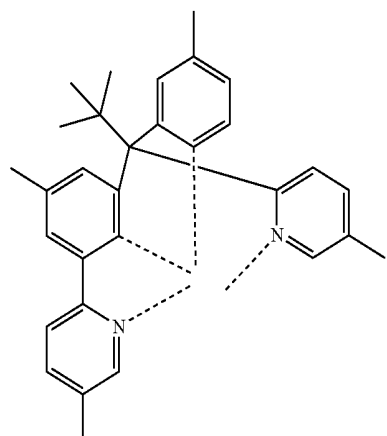

L₄₁₁

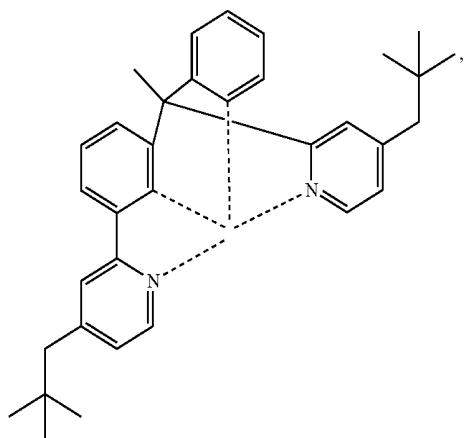

L₄₈

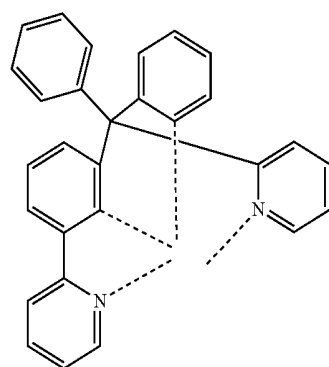

L₄₁₂

-continued

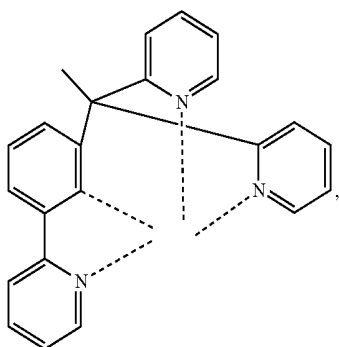

L₄₁₃

-continued

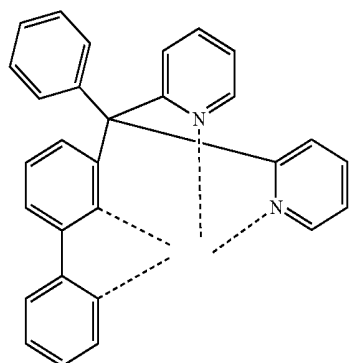

L₄₁₇

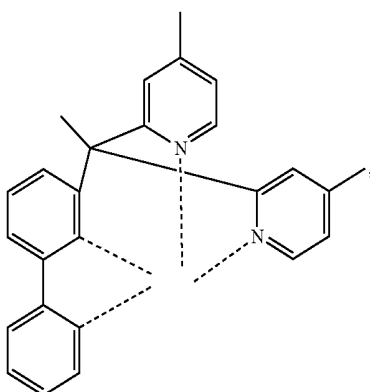

L₄₁₄

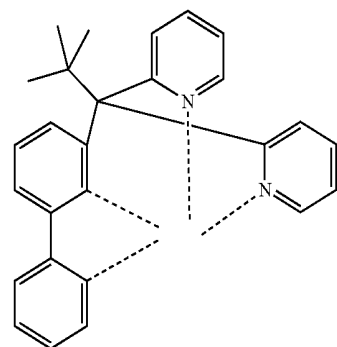

L₄₁₈

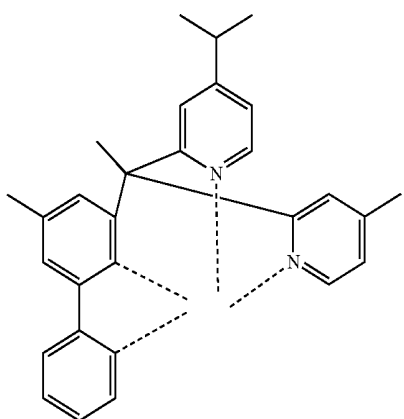

L₄₁₅

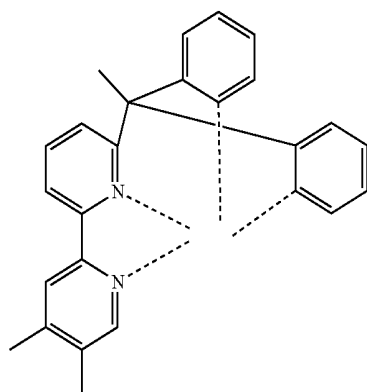

L₄₁₉

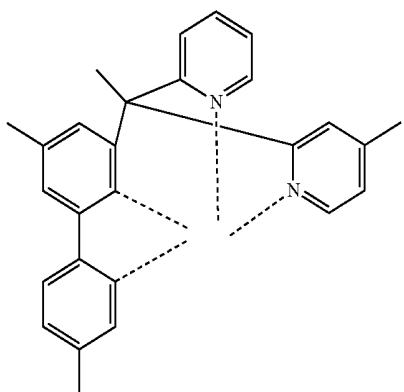

L₄₁₆

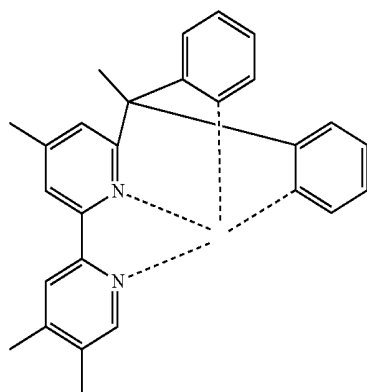

L₄₂₀

-continued

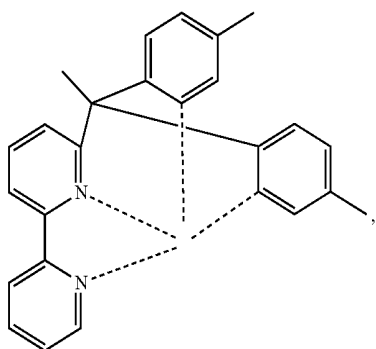

L₄₂₁

-continued

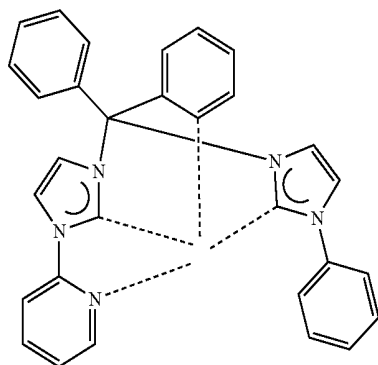

L₄₂₅

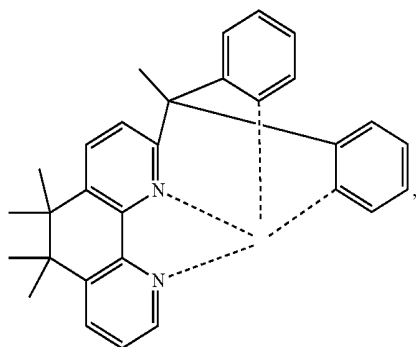

L₄₂₂

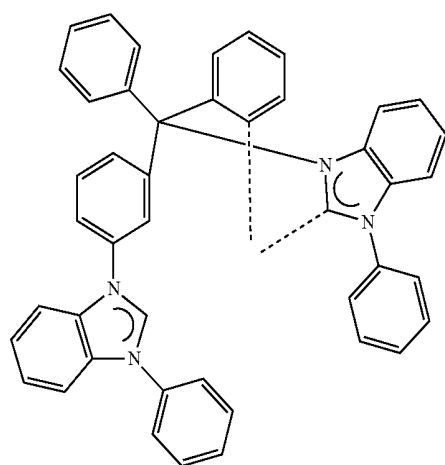

L₄₂₆

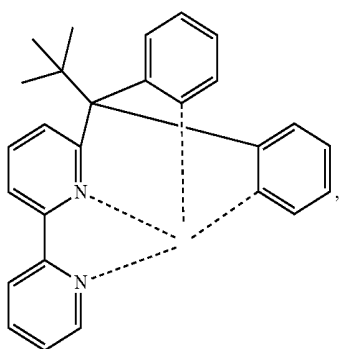

L₄₂₃

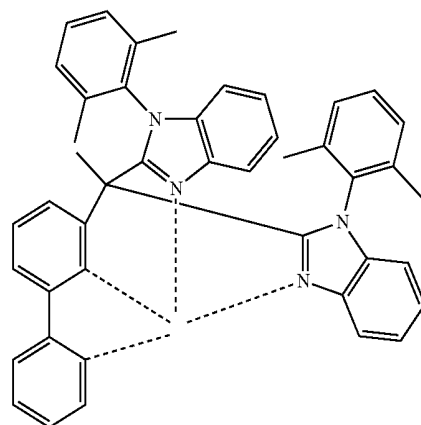

L₄₂₇

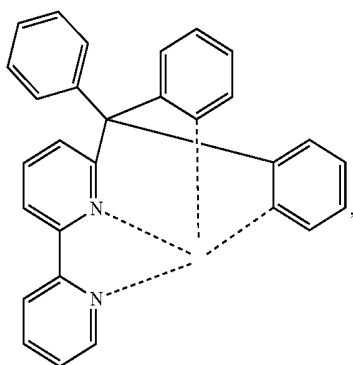

L₄₂₄

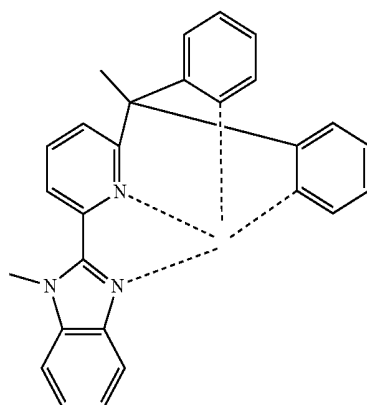

L₄₂₈

-continued

L₄₂₉

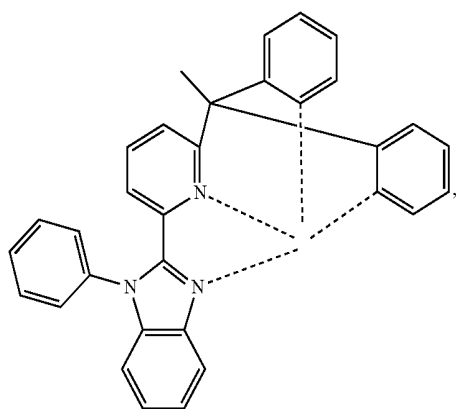

-continued

L₄₃₁

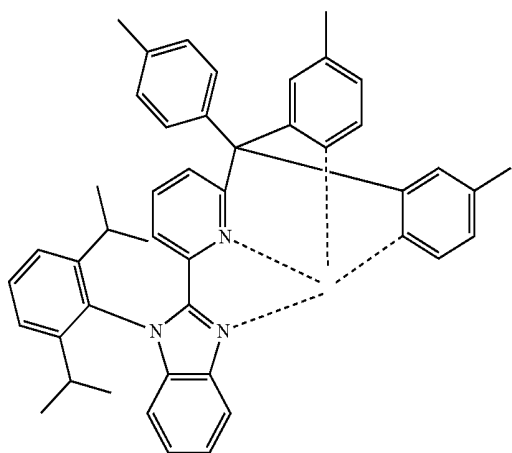

L₄₃₂

L₄₂₉

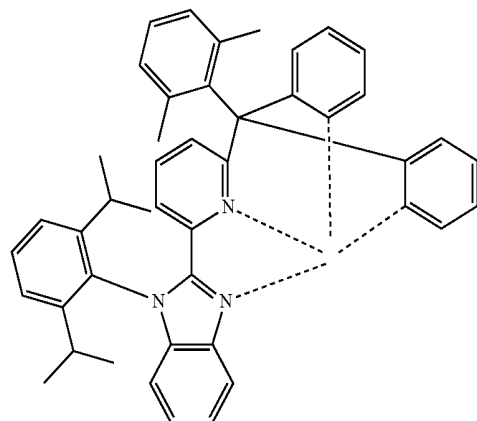
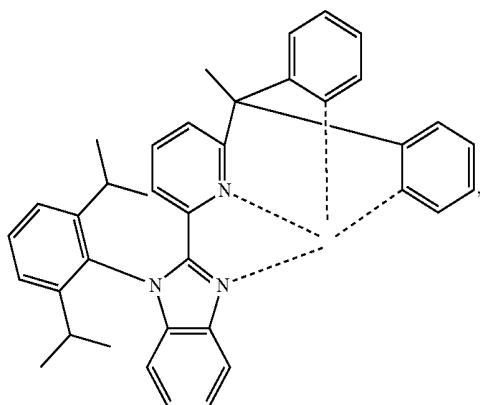

L₄₃₃

L₄₃₀

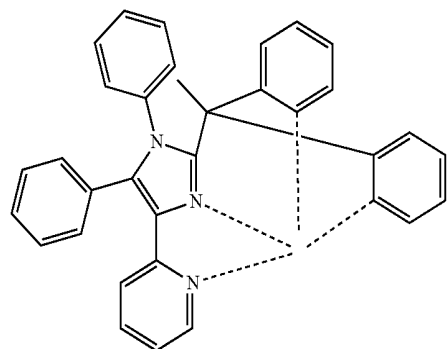
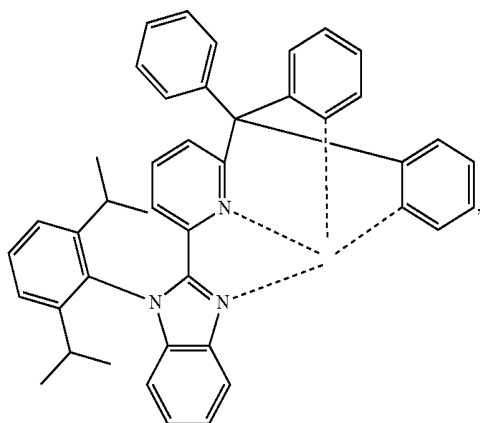

L₄₃₄

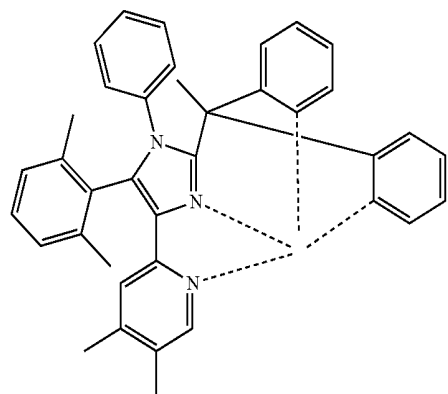

-continued

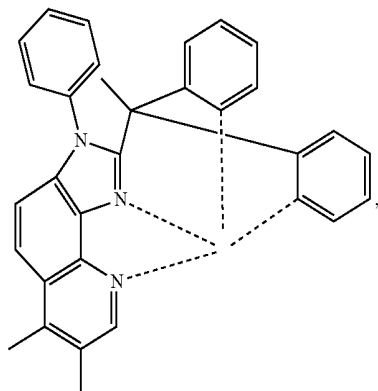

L₄₃₄

-continued

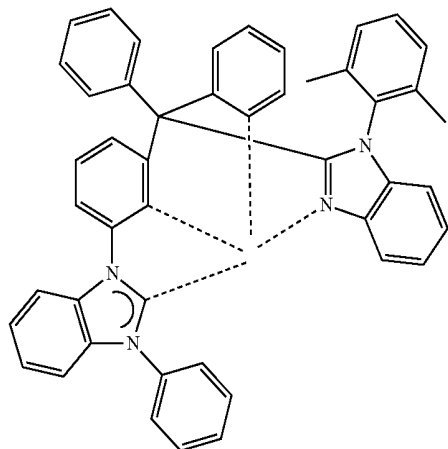

L₄₃₇

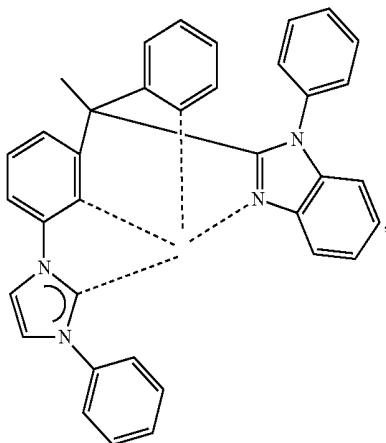

L₄₃₅

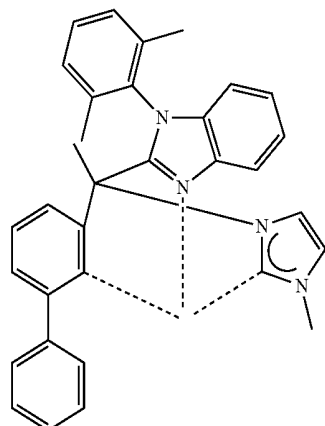

L₄₃₈

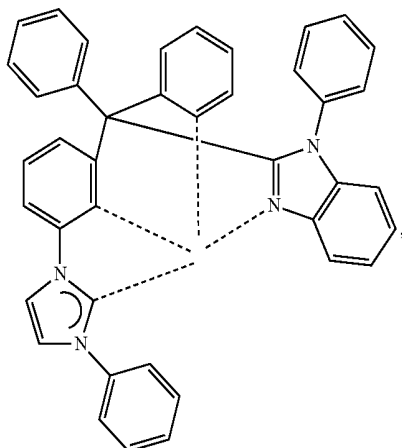

L₄₃₆

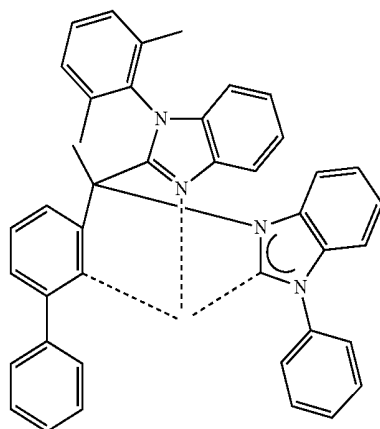

L₄₃₉

-continued

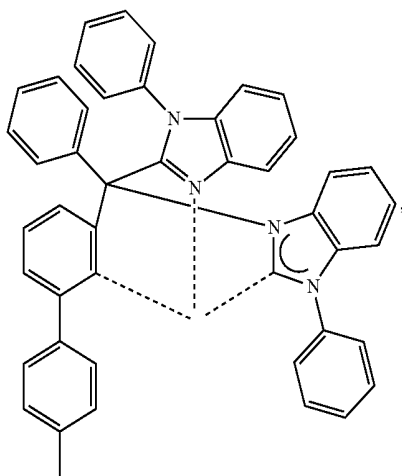

L₄₄₀

-continued

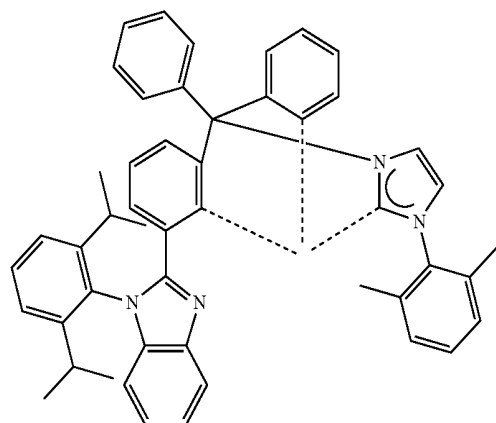

L₄₄₄

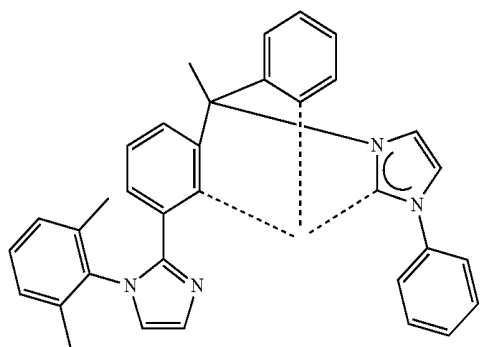

L₄₄₁

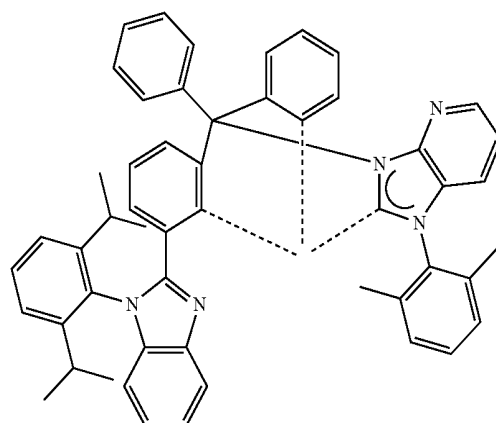

L₄₄₅

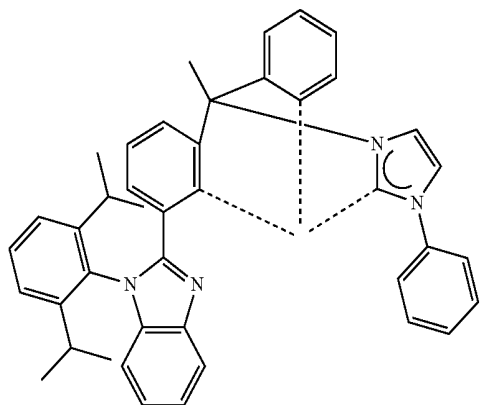

L₄₄₂

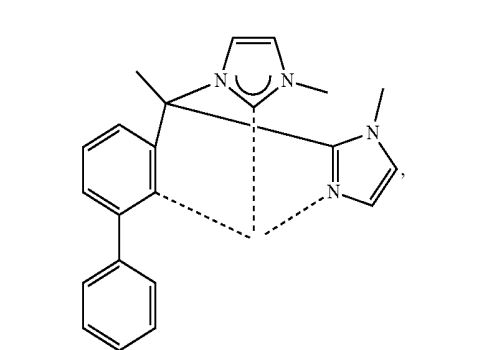

L₄₄₆

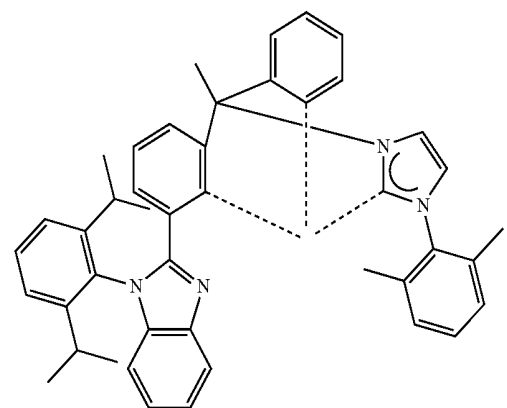

L₄₄₃

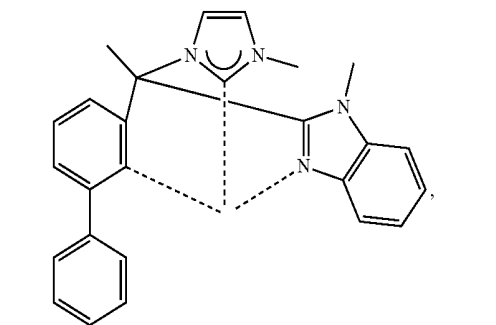

L₄₄₇

-continued

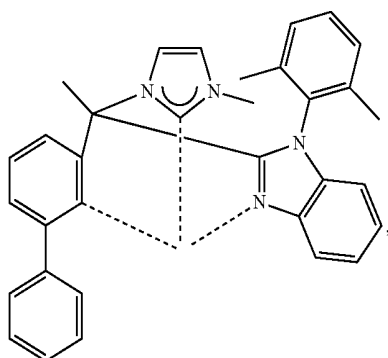

L₄₄₈

-continued

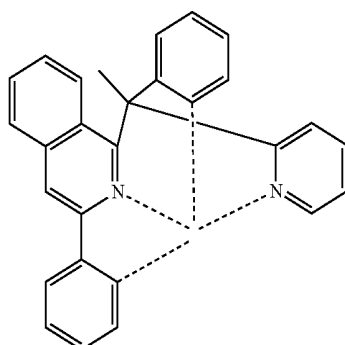

L₄₅₂

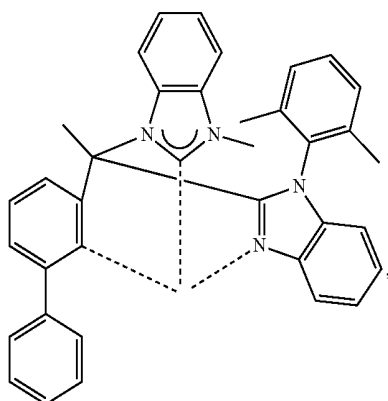

L₄₄₉

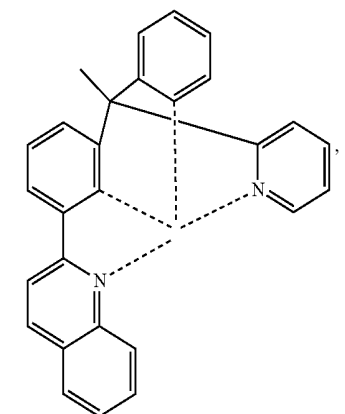

L₄₅₃

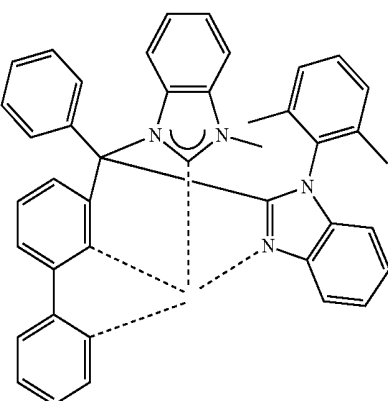

L₄₅₀

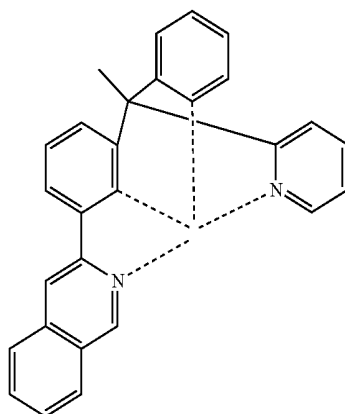

L₄₅₄

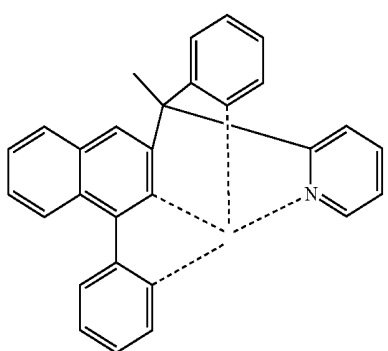

L₄₅₁

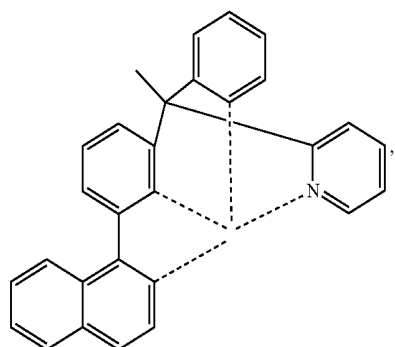

L₄₅₅

and

-continued

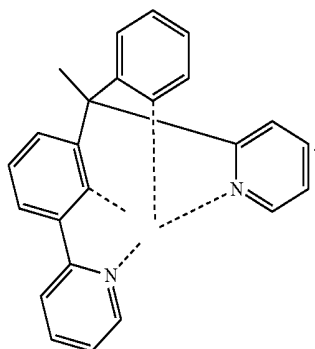

12. The compound of claim 1, wherein L_B is selected from the group consisting of:

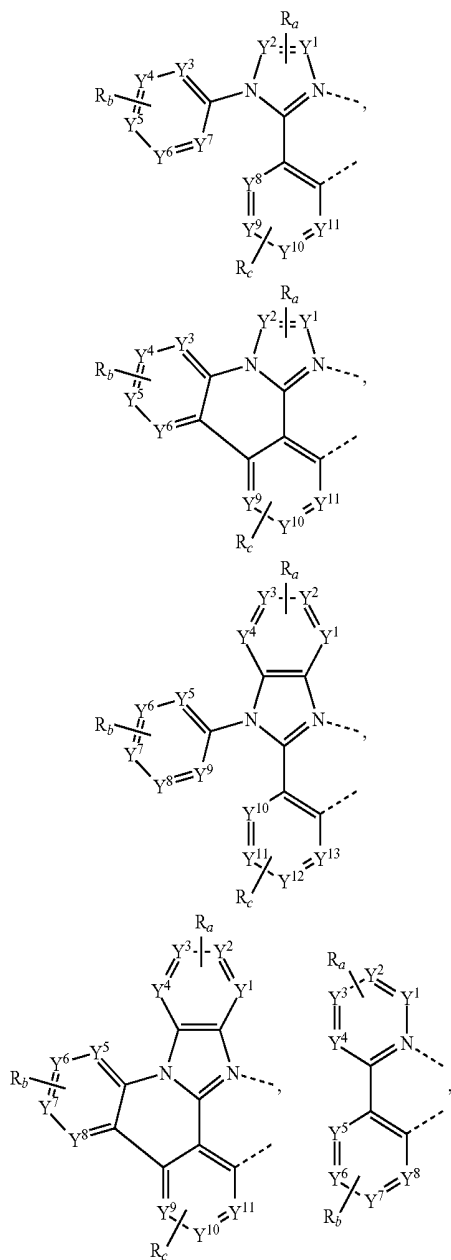

L_{456}

-continued

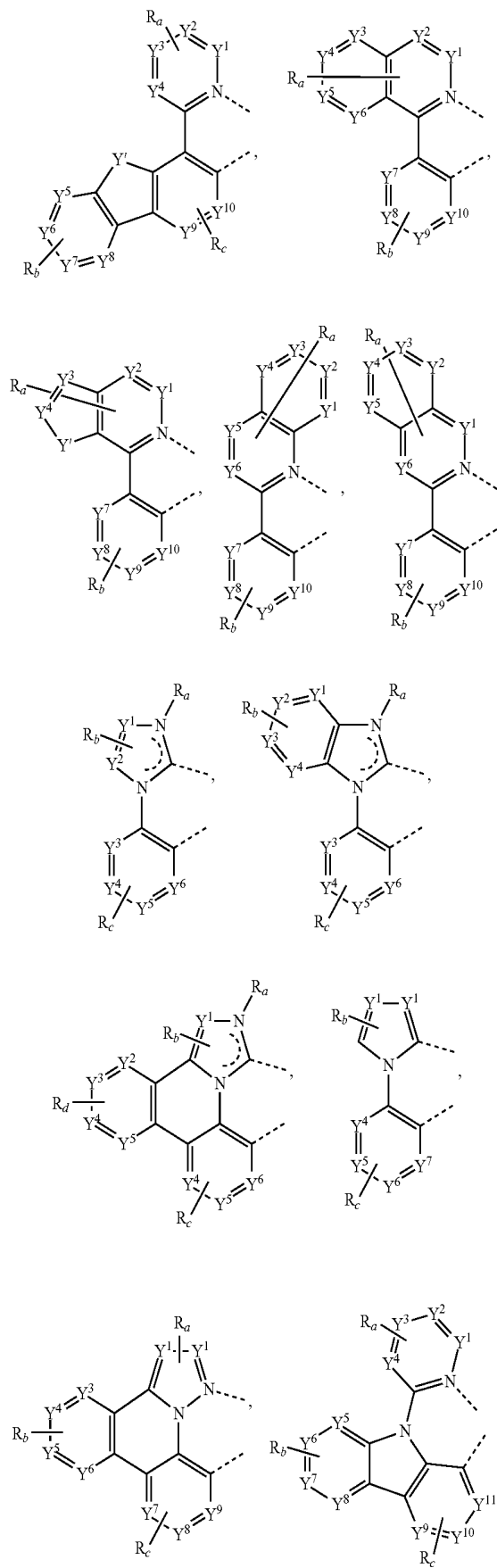

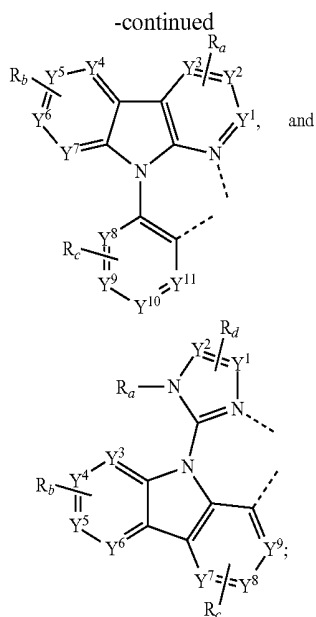

wherein each Y^1 , Y^2 , Y^3 , Y^4 , Y^5 , Y^6 , Y^7 , Y^8 , Y^9 , Y^{10} , Y^{11} , Y^{12} , and Y^{13} are independently selected from the group consisting of carbon and nitrogen;

wherein Y^1 is selected from the group consisting of BR_e , NR_e , PR_e , O, S, Se, C=O, S=O, SO_2 , CR_eR_f , SiR_eR_f , and GeR_eR_f ;

wherein R_e and R_f are optionally fused or joined to form a ring;

wherein each R_a , R_b , R_c , and R_d may independently represent from mono substitution to the maximum possible number of substitution, or no substitution;

wherein each R_a , R_b , R_c , R_d , R_e and R_f is hydrogen or a substituent independently selected from the group consisting of deuterium, halogen, alkyl, cycloalkyl, heteroalkyl, heterocycloalkyl, arylalkyl, alkoxy, aryloxy, amino, silyl, alkenyl, cycloalkenyl, heteroalkenyl, alkynyl, aryl, heteroaryl, acyl, carboxylic acid, ether, ester, nitrile, isonitrile, sulfanyl, sulfonyl, sulfonyl, phosphino, and combinations thereof; and

wherein any two adjacent substituents of R_a , R_b , R_c , and R_d are optionally fused or joined to form a ring or form a multidentate ligand.

13. The compound of claim 11, wherein the compound is the Compound Ax having the formula $Ir(L_{Ai})(L_{Bk})$;

wherein $x=468i+k-468$, wherein i is an integer from 1 to 55, and k is an integer from 1 to 468; and

wherein L_{Bk} is selected from the group consisting of the following structures:

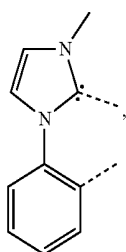

-continued

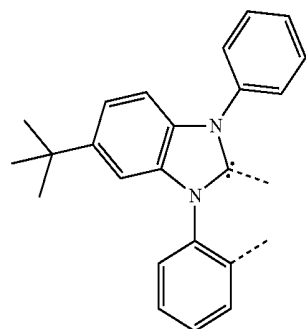
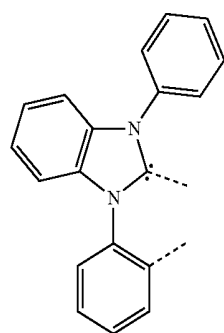
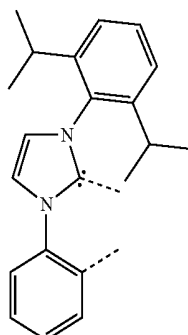
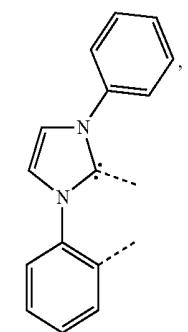
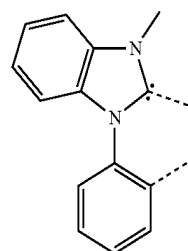

-continued

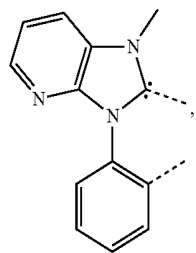

L_{B7}

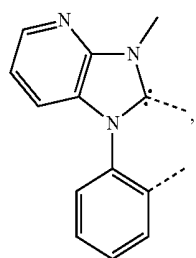

L_{B8}

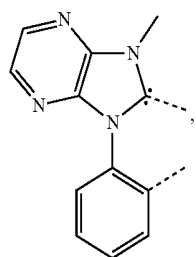

L_{B9}

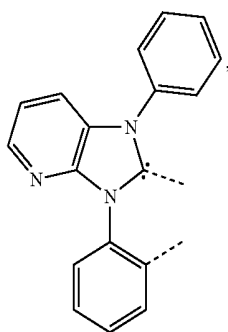

L_{B10}

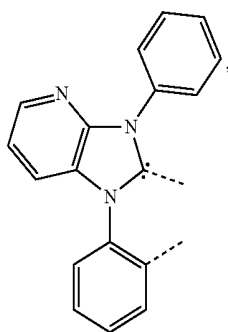

L_{B11}

-continued

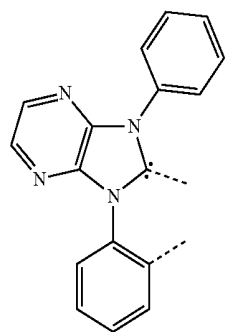

L_{B12}

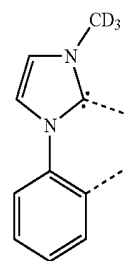

L_{B13}

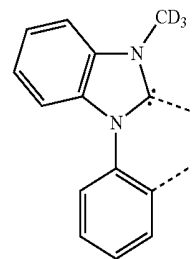

L_{B14}

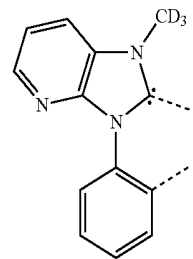

L_{B15}

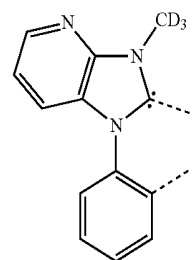

L_{B16}

-continued

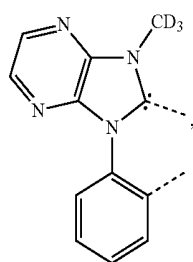

L_{B17}

-continued

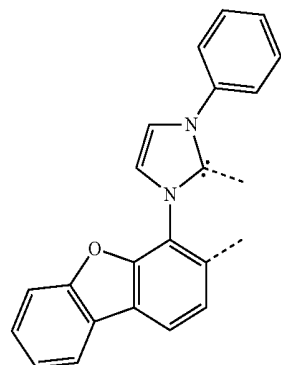

L_{B22}

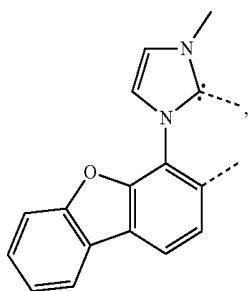

L_{B18}

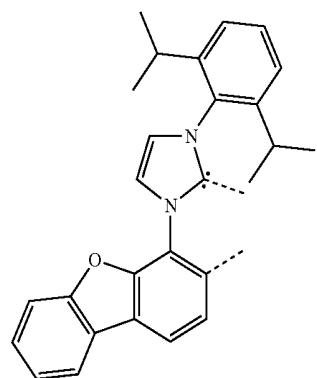

L_{B23}

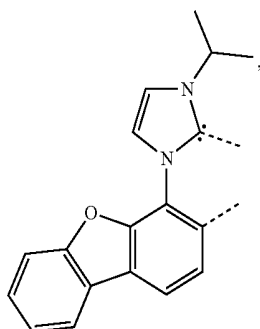

L_{B19}

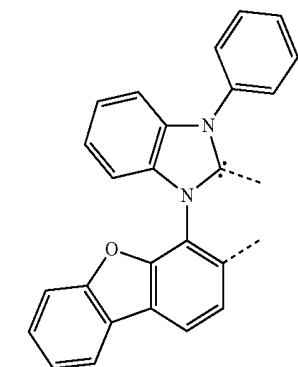

L_{B24}

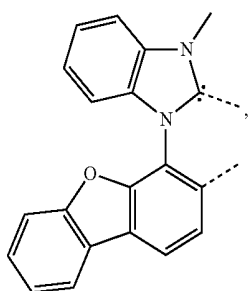

L_{B20}

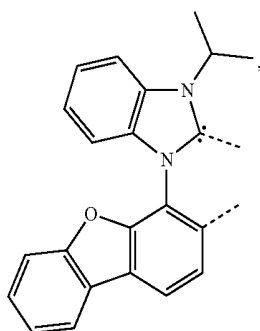

L_{B21}

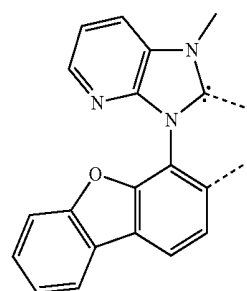

L_{B25}

-continued

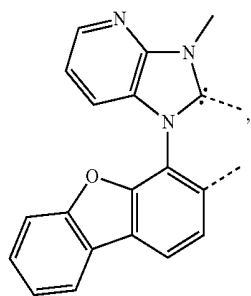

L_{B26}

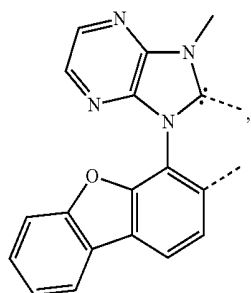

L_{B27}

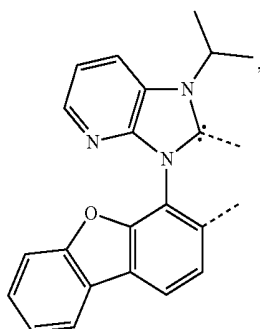

L_{B28}

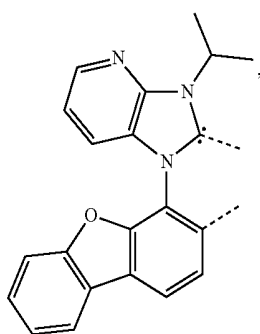

L_{B29}

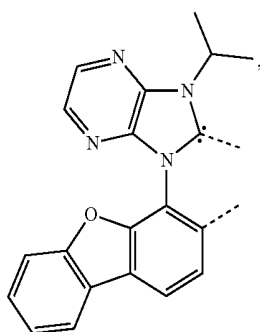

L_{B30}

-continued

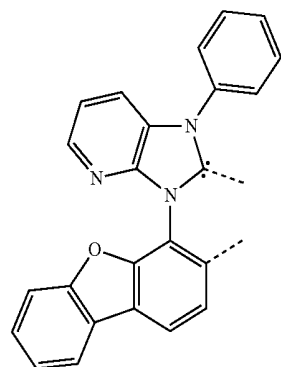

L_{B31}

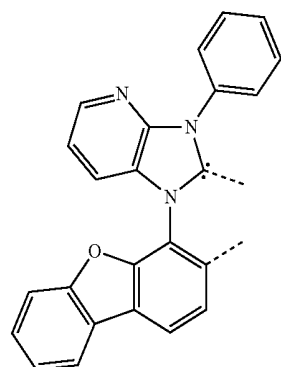

L_{B32}

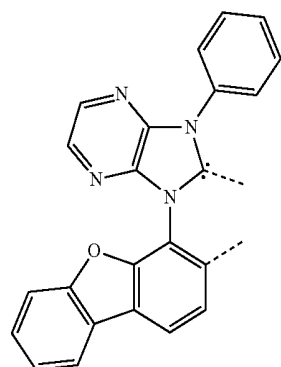

L_{B33}

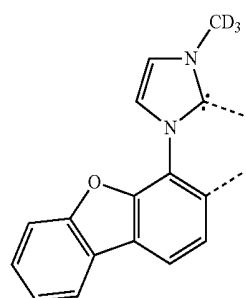

L_{B34}

-continued

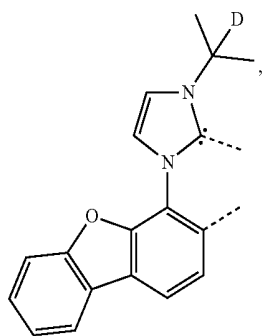

L_{B35}

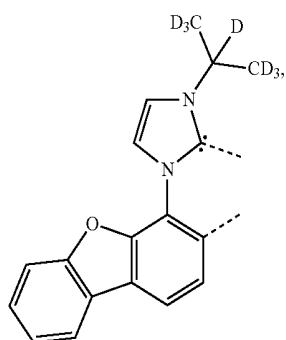

L_{B36}

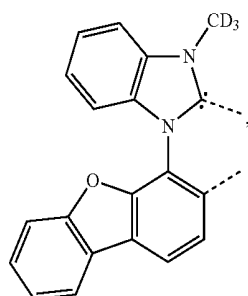

L_{B37}

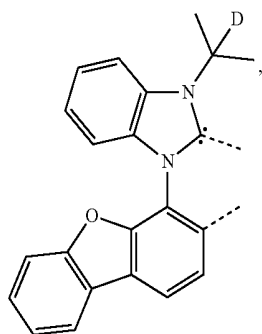

L_{B38}

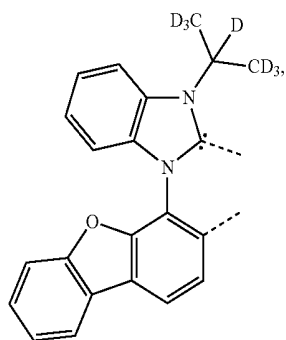

L_{B39}

-continued

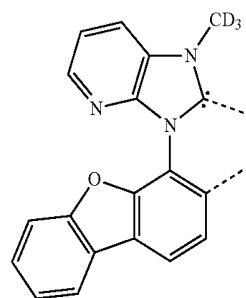

L_{B40}

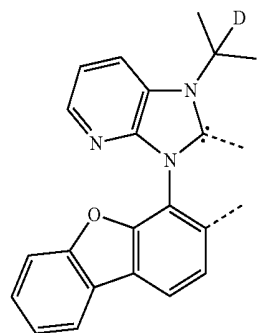

L_{B41}

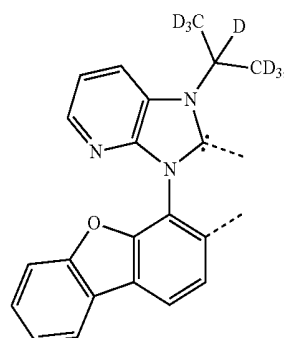

L_{B42}

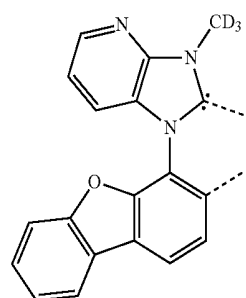

L_{B43}

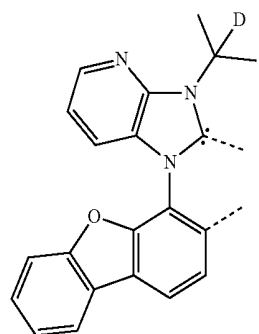

L_{B44}

-continued

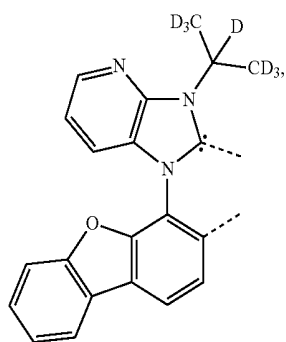

L_{B45}

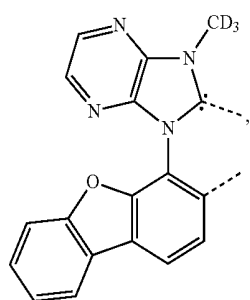

L_{B46}

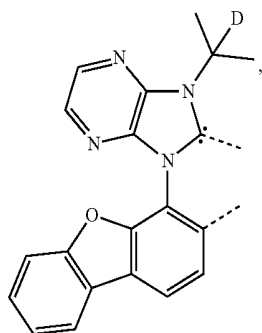

L_{B47}

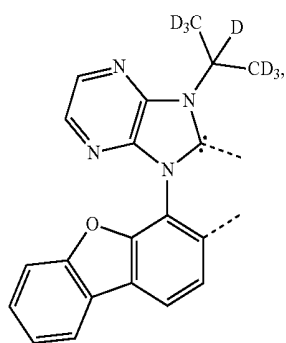

L_{B48}

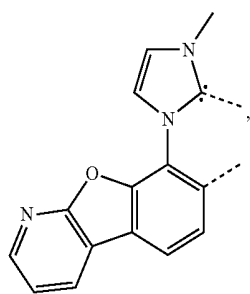

L_{B49}

-continued

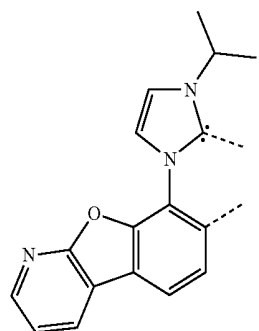

L_{B50}

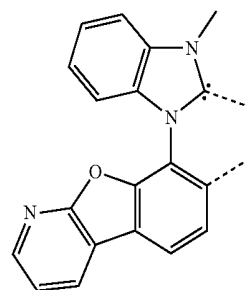

L_{B51}

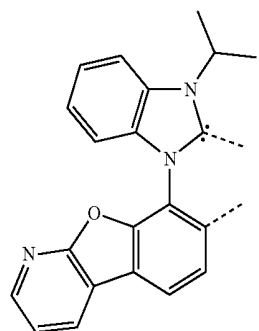

L_{B52}

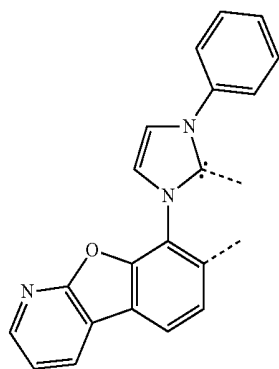

L_{B53}

-continued

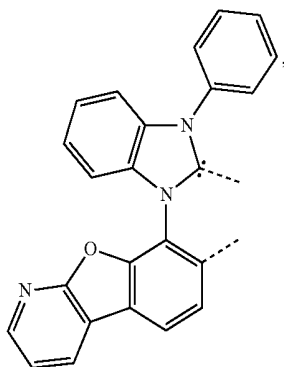

L_{B54}

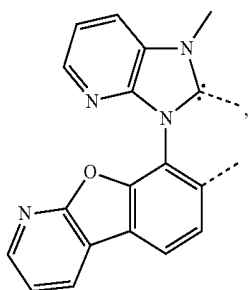

L_{B55}

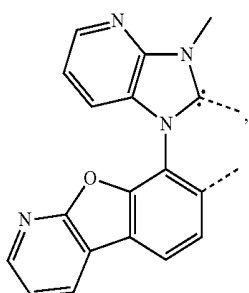

L_{B56}

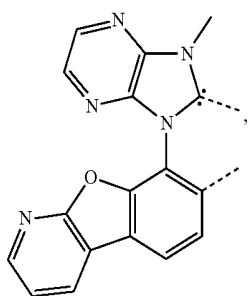

L_{B57}

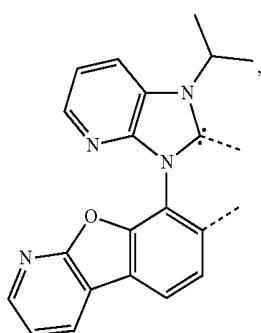

L_{B58}

-continued

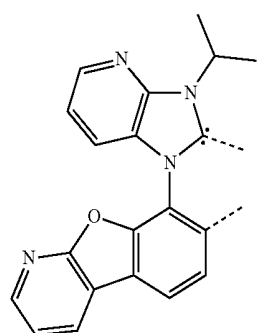

L_{B59}

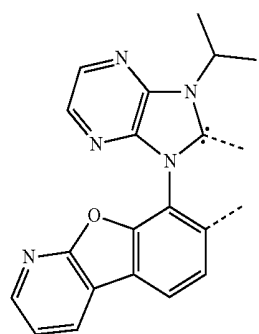

L_{B60}

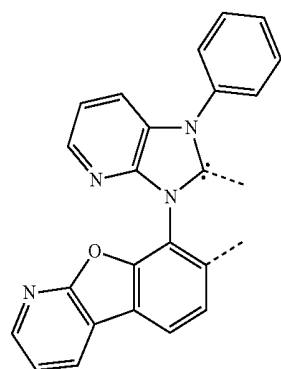

L_{B61}

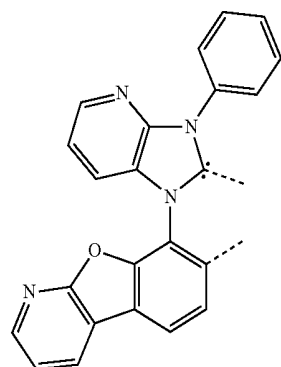

L_{B62}

-continued

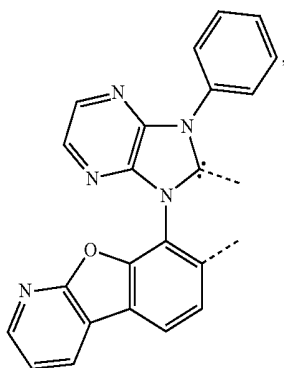

L_{B63}

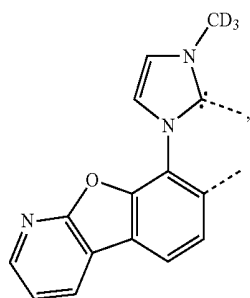

L_{B64}

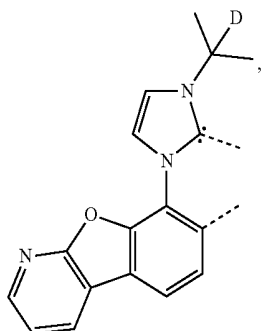

L_{B65}

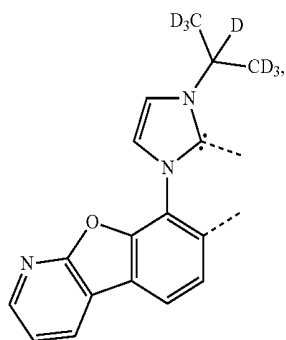

L_{B66}

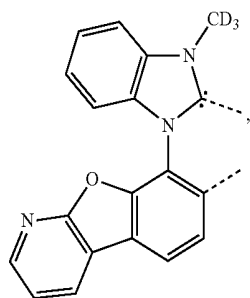

L_{B67}

-continued

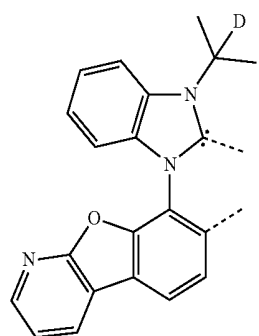

L_{B68}

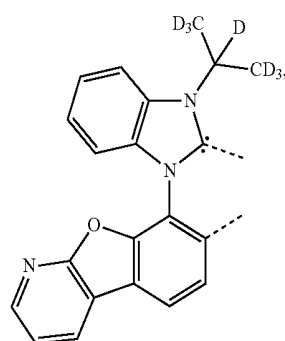

L_{B69}

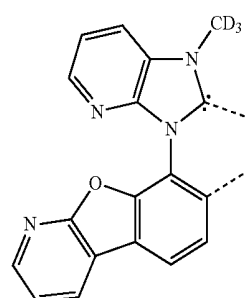

L_{B70}

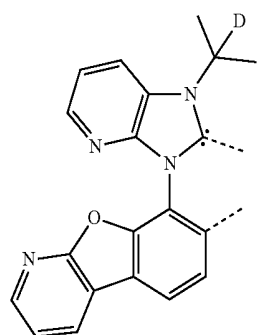

L_{B71}

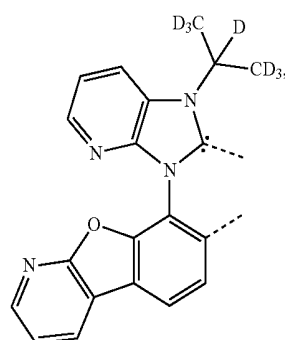

L_{B72}

-continued

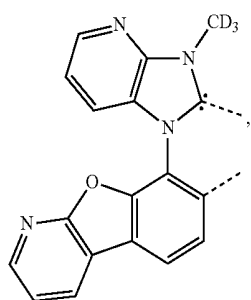

L_{B73}

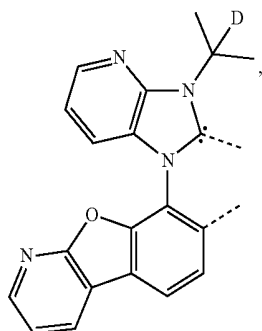

L_{B74}

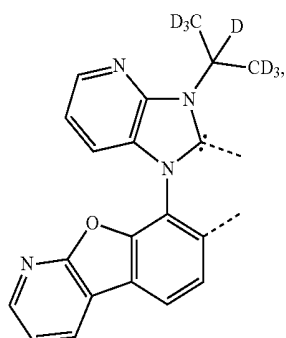

L_{B75}

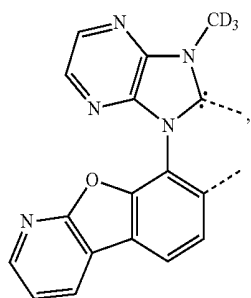

L_{B76}

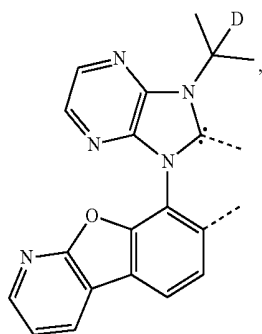

L_{B77}

-continued

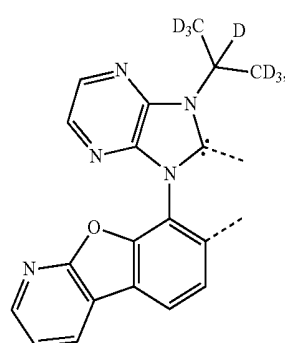

L_{B78}

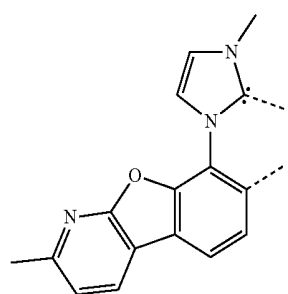

L_{B79}

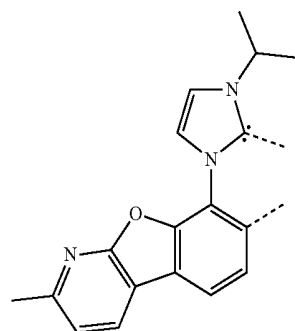

L_{B80}

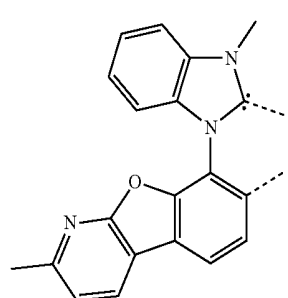

L_{B81}

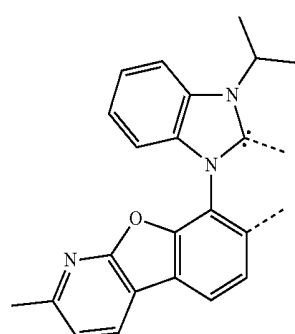

L_{B82}

-continued

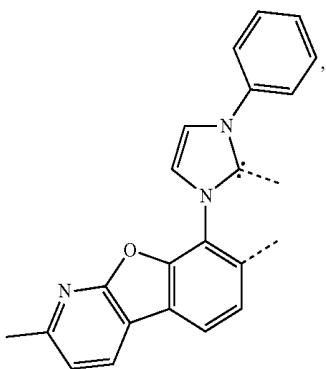

L_{B83}

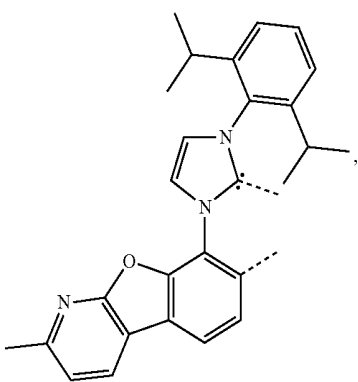

L_{B84}

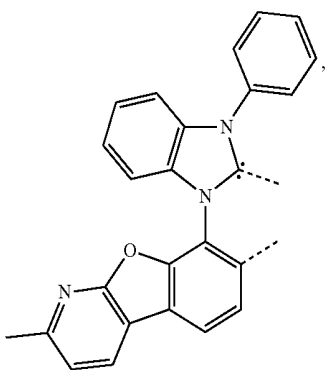

L_{B85}

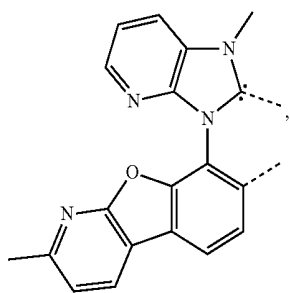

L_{B86}

-continued

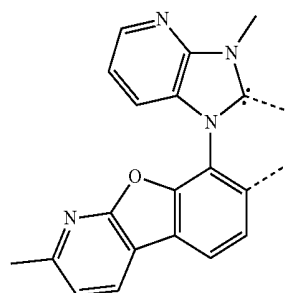

L_{B87}

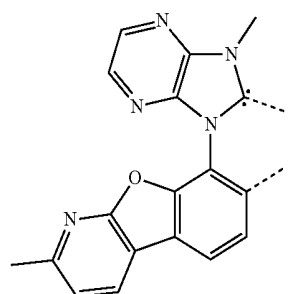

L_{B88}

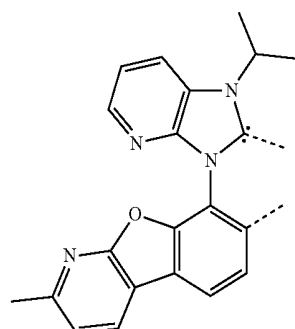

L_{B89}

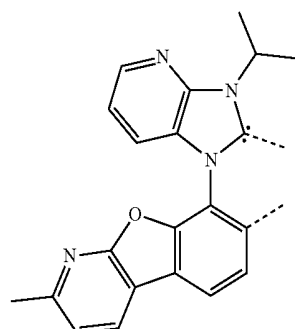

L_{B90}

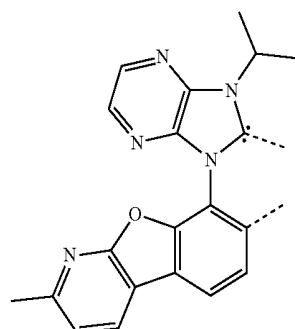

L_{B91}

-continued

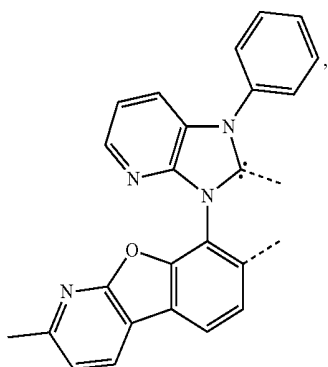

L_{B92}

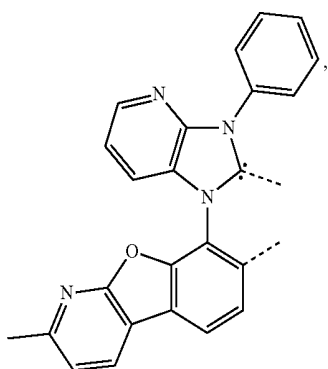

L_{B93}

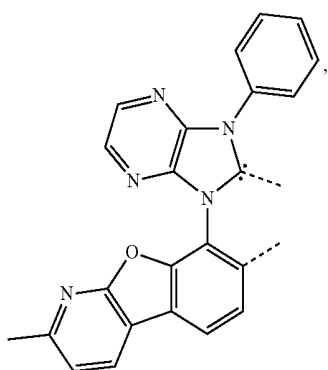

L_{B94}

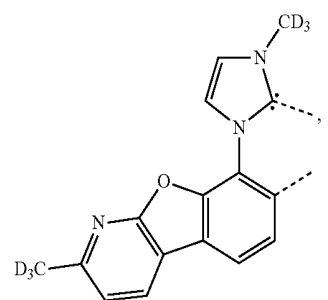

L_{B95}

-continued

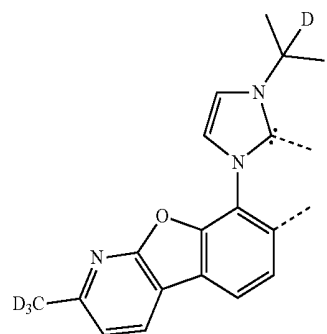

L_{B96}

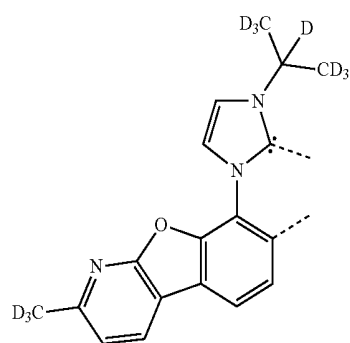

L_{B97}

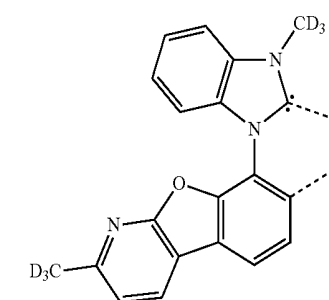

L_{B98}

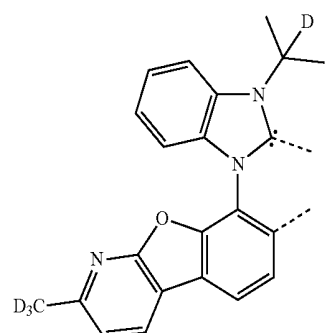

L_{B99}

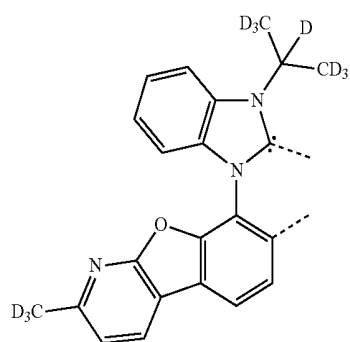

L_{B100}

-continued

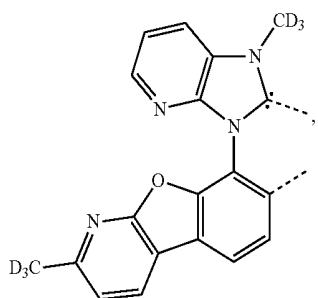

LB101

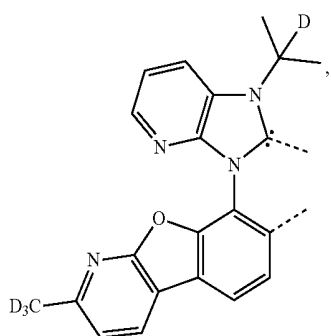

LB102

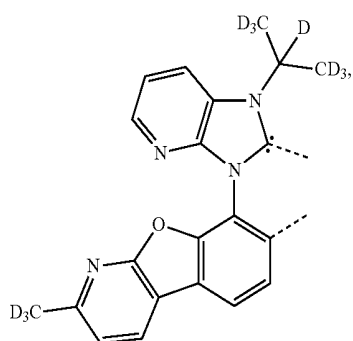

LB103

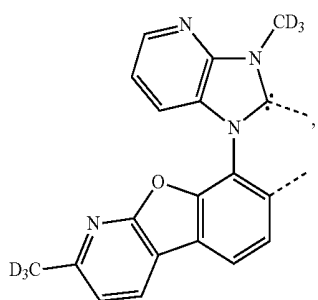

LB104

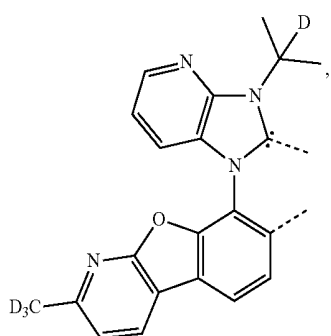

LB105

-continued

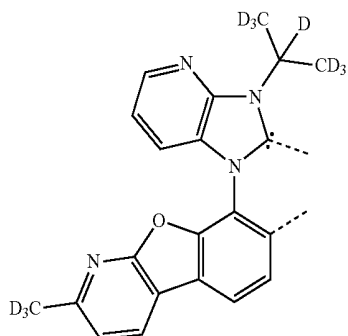

LB106

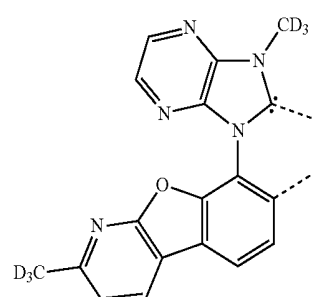

LB107

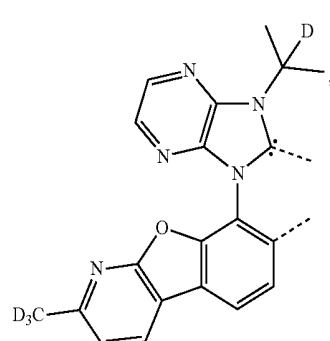

LB108

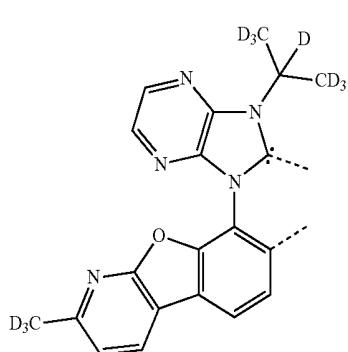

LB109

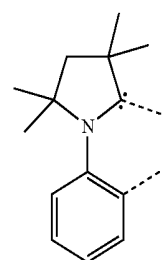

LB110

-continued

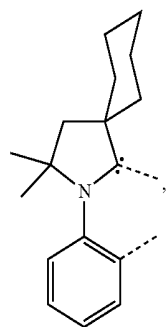

L_{B111}

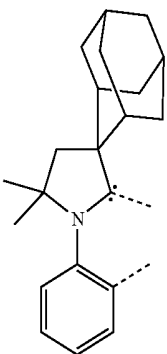

L_{B112}

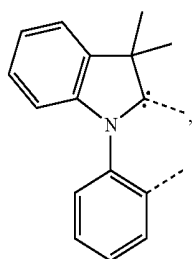

L_{B113}

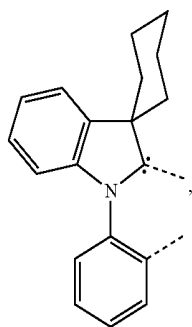

L_{B114}

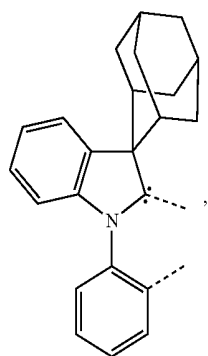

L_{B115}

-continued

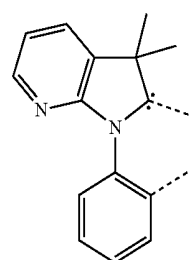

L_{B116}

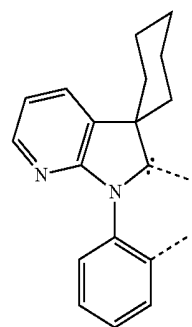

L_{B117}

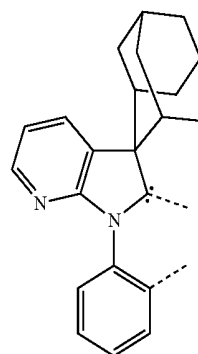

L_{B118}

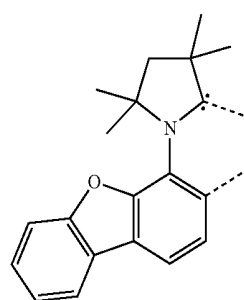

L_{B119}

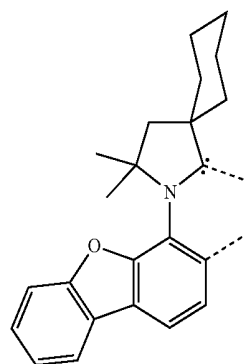

L_{B120}

-continued

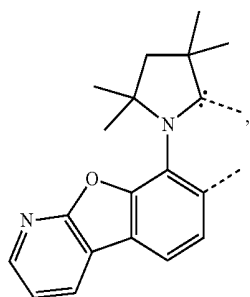

LB121

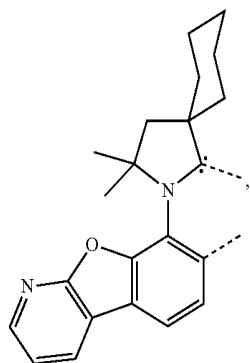

LB122

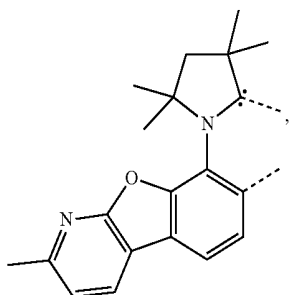

LB123

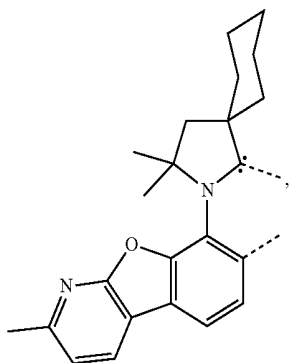

LB124

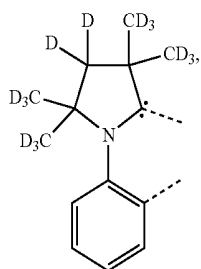

LB125

-continued

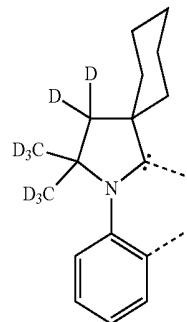

LB126

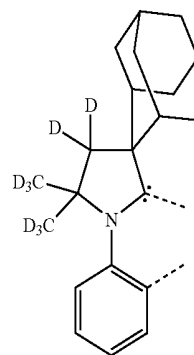

LB127

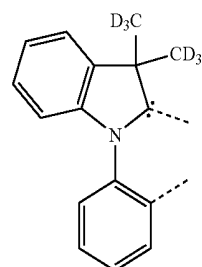

LB128

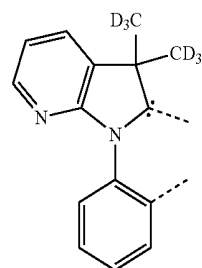

LB129

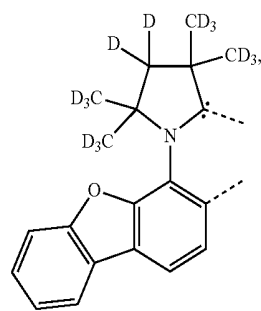

LB130

-continued

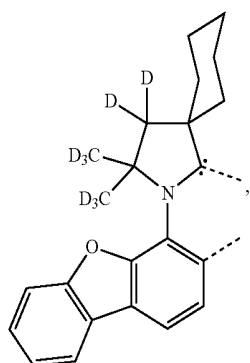

LB131

-continued

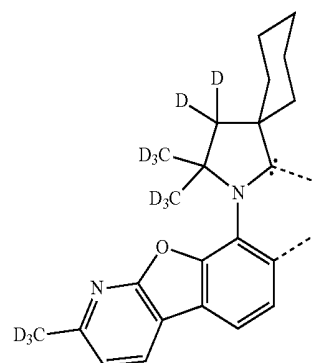

LB135

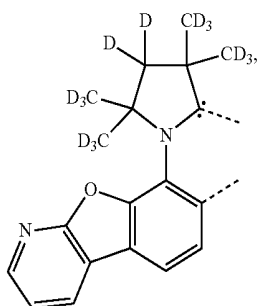

LB132

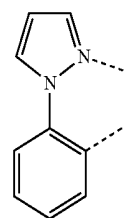

LB136

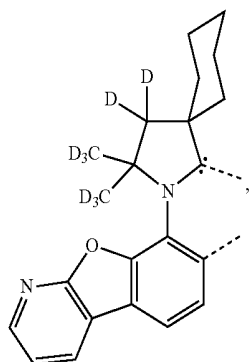

LB133

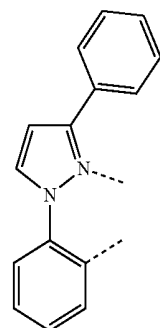

LB137

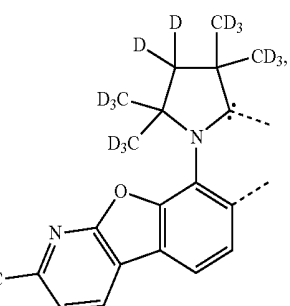

LB134

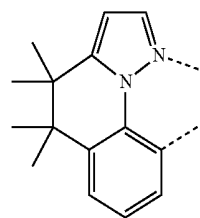

LB138

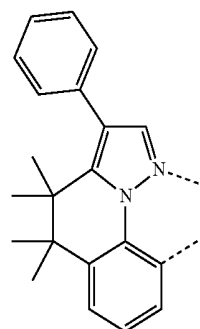

LB139

-continued

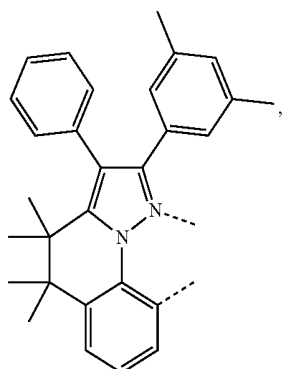

L_{B140}

-continued

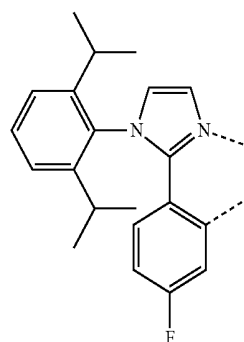

L_{B145}

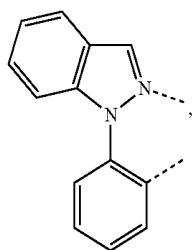

L_{B141}

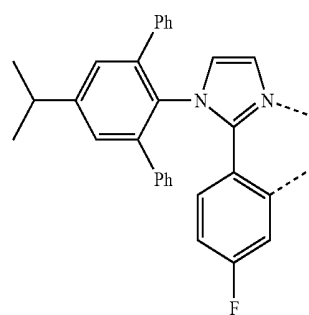

L_{B146}

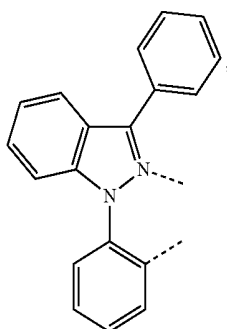

L_{B142}

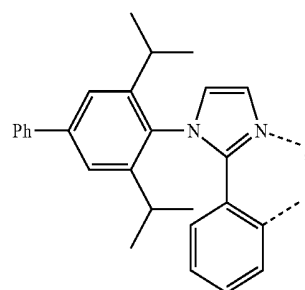

L_{B147}

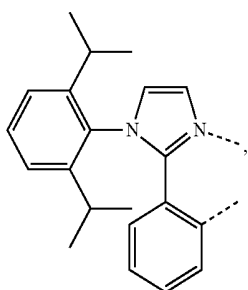

L_{B143}

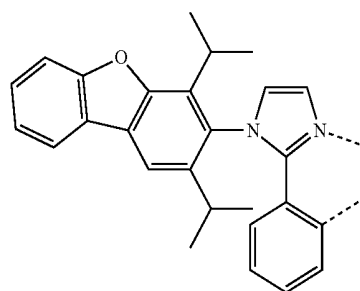

L_{B148}

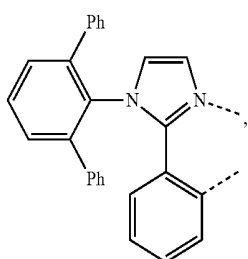

L_{B144}

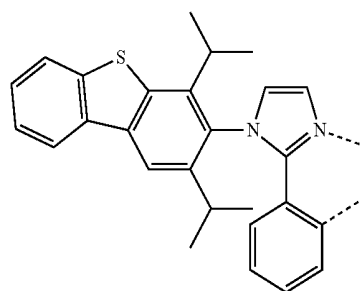

L_{B149}

-continued

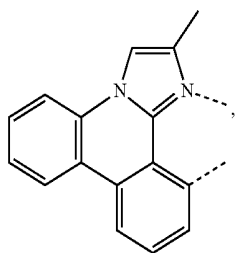

LB150

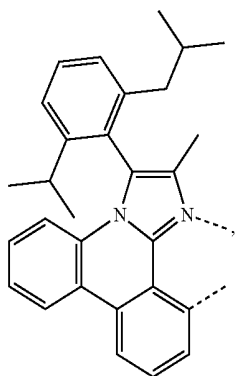

LB151

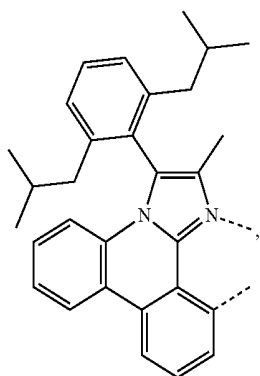

LB152

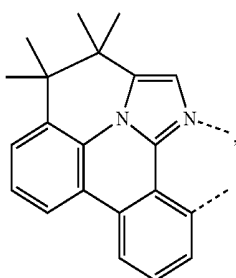

LB153

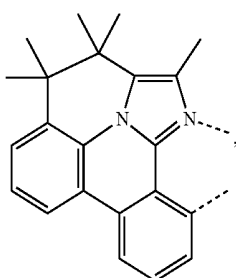

LB154

-continued

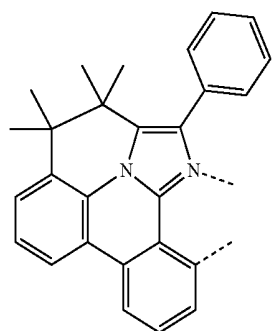

LB155

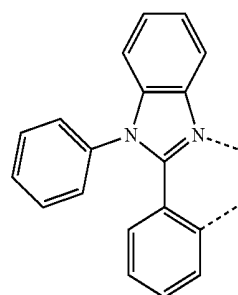

LB156

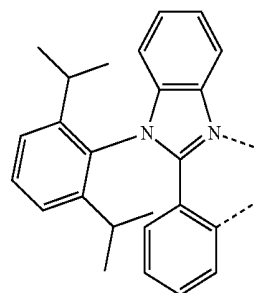

LB157

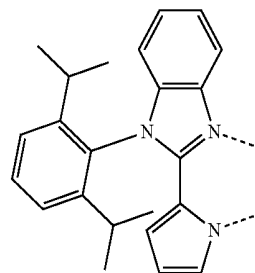

LB158

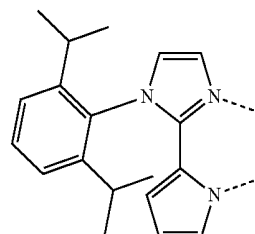

LB159

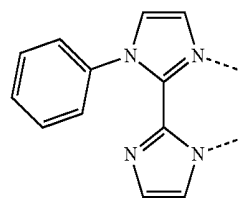

LB160

-continued

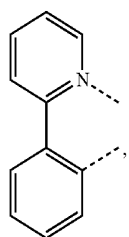

LB161

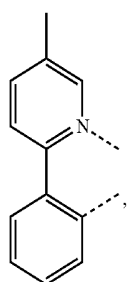

LB162

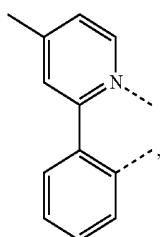

LB163

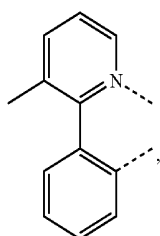

LB164

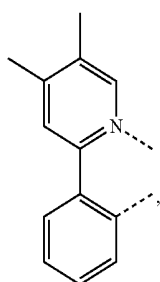

LB165

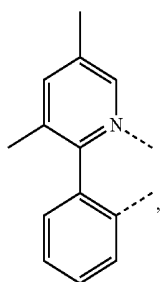

LB166

-continued

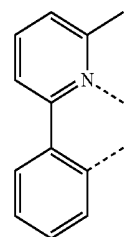

LB167

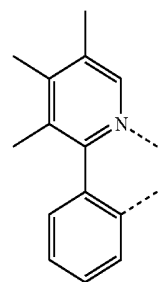

LB168

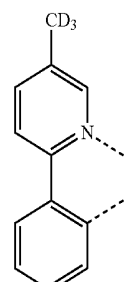

LB169

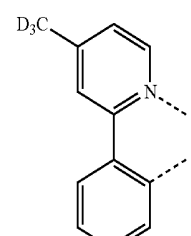

LB170

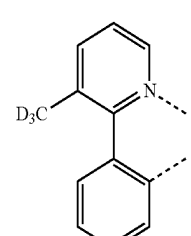

LB171

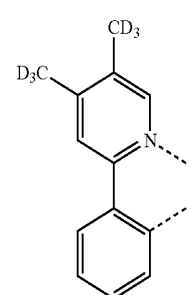

LB172

-continued

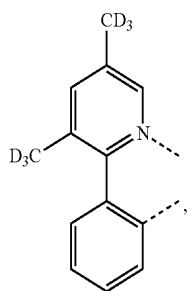

LB173

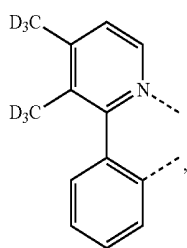

LB174

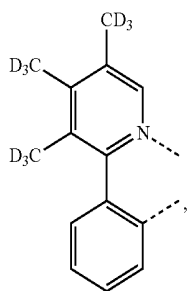

LB175

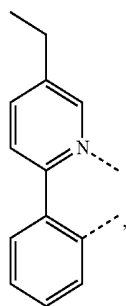

LB176

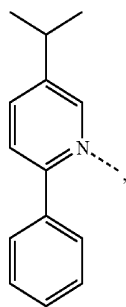

LB177

-continued

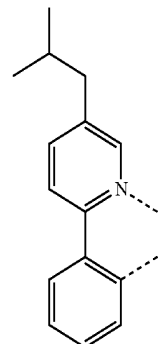

LB178

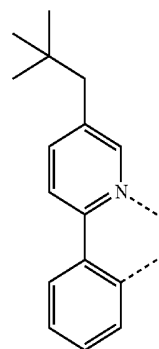

LB179

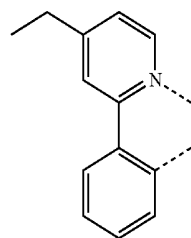

LB180

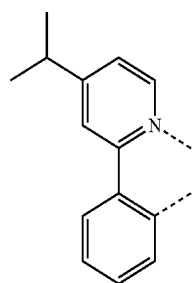

LB181

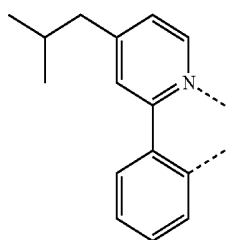

LB182

-continued

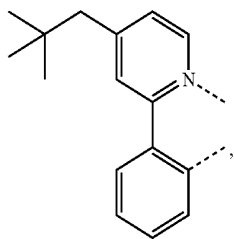

LB183

-continued

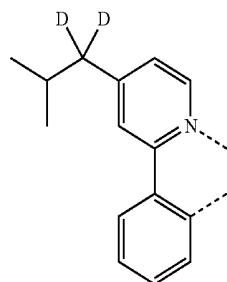

LB188

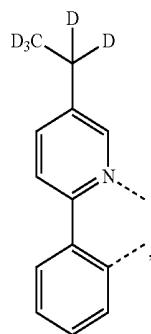

LB184

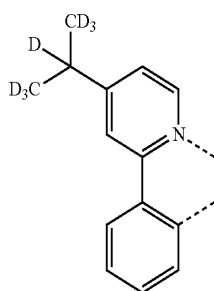

LB189

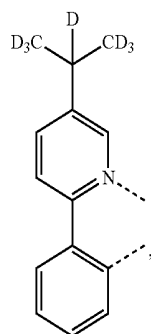

LB185

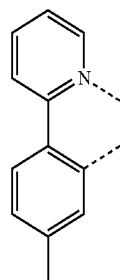

LB190

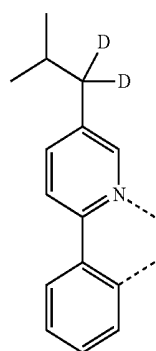

LB186

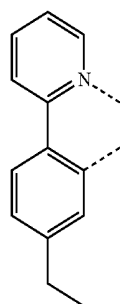

LB191

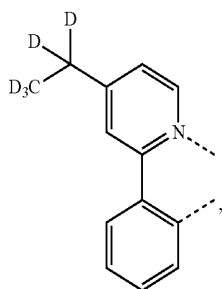

LB187

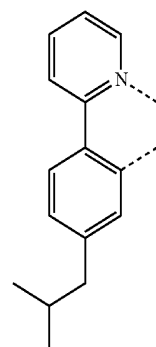

LB192

-continued

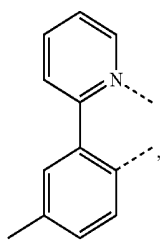

LB193

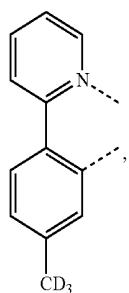

LB194

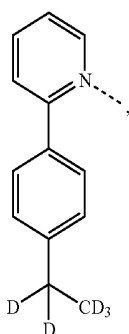

LB195

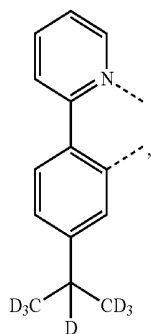

LB196

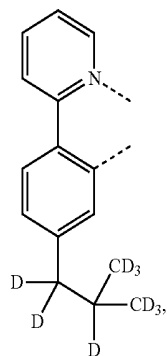

LB197

-continued

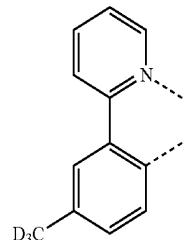

LB198

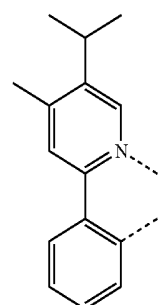

LB199

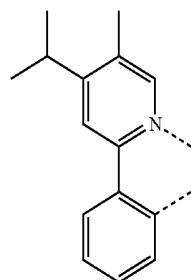

LB200

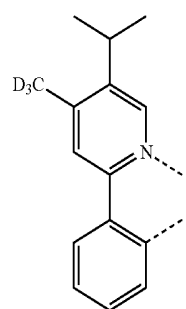

LB201

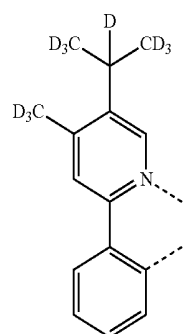

LB202

-continued

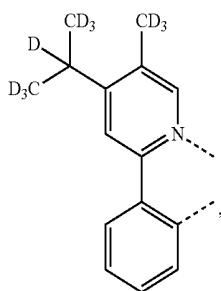

LB203

-continued

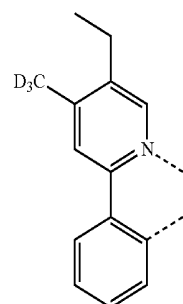

LB208

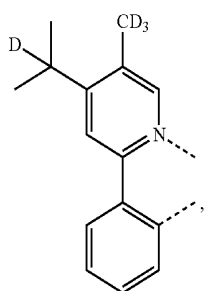

LB204

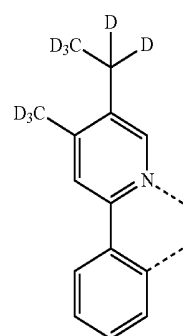

LB209

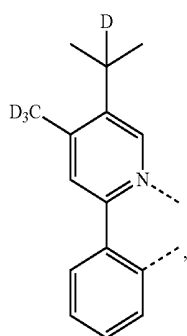

LB205

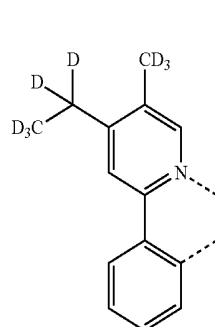

LB210

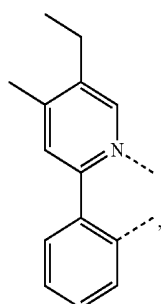

LB206

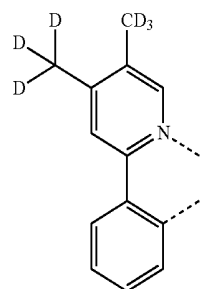

LB211

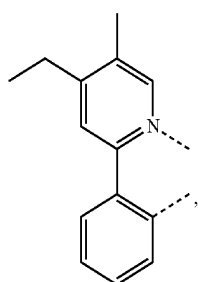

LB207

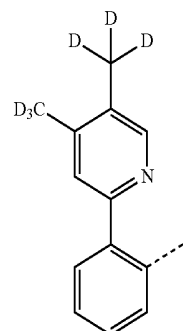

LB212

-continued

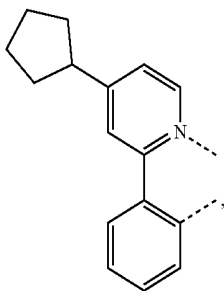

L_{B213}

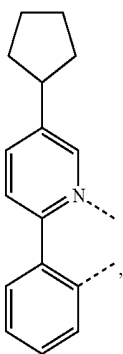

L_{B214}

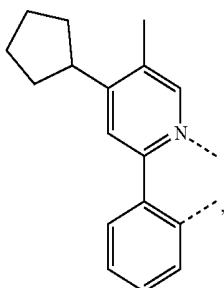

L_{B215}

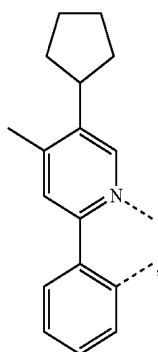

L_{B216}

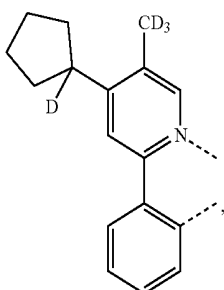

L_{B217}

-continued

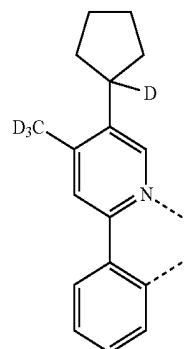

L_{B218}

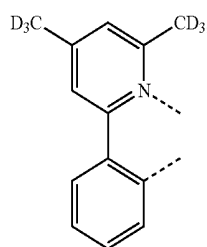

L_{B219}

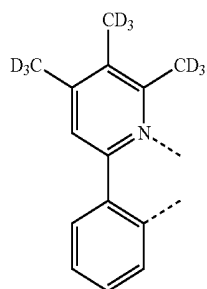

L_{B220}

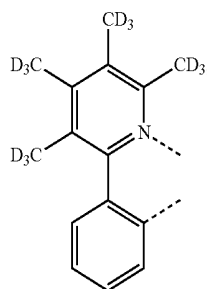

L_{B221}

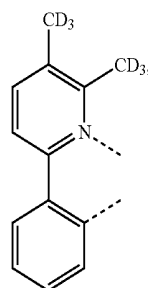

L_{B222}

-continued

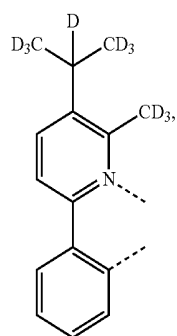
L_{B223}

-continued

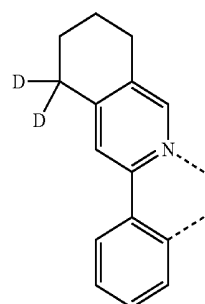
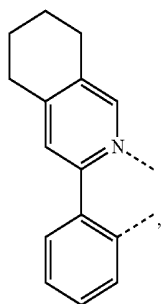
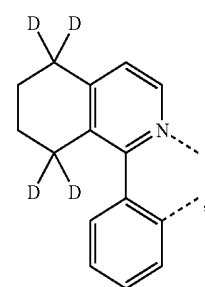
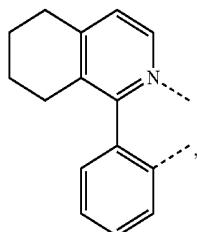
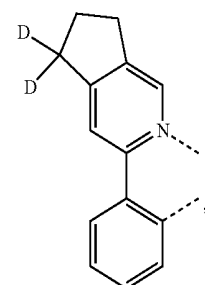
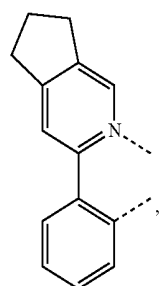
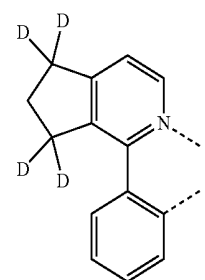
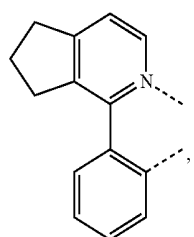
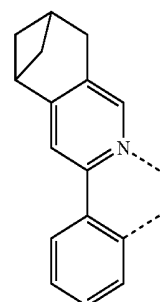
L_{B228}L_{B224}L_{B229}L_{B225}L_{B230}L_{B226}L_{B231}L_{B227}L_{B232}

-continued

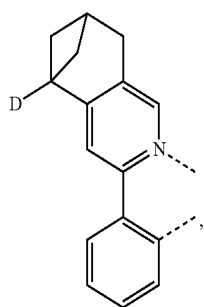

L_{B233}

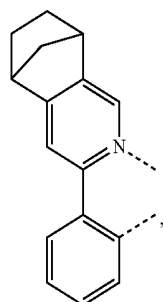

L_{B234}

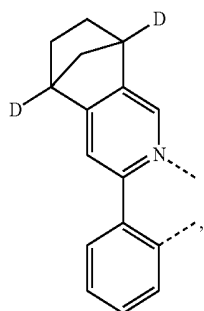

L_{B235}

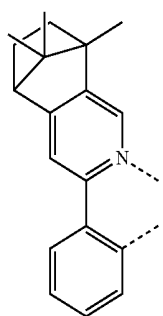

L_{B236}

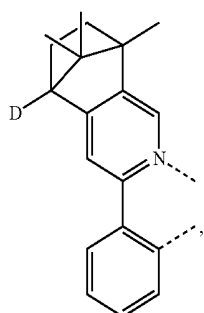

L_{B237}

-continued

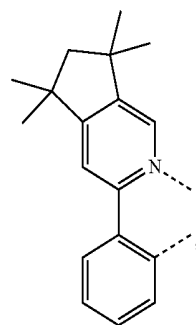

L_{B238}

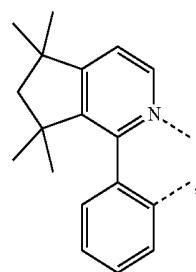

L_{B239}

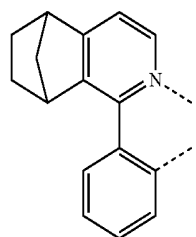

L_{B240}

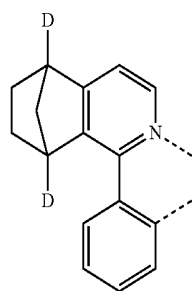

L_{B241}

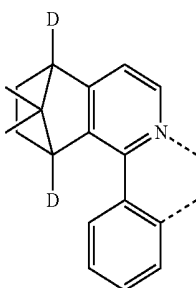

L_{B242}

-continued

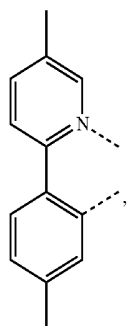

L_{B243}

-continued

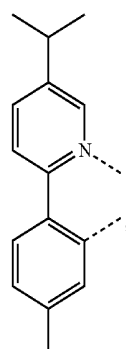

L_{B247}

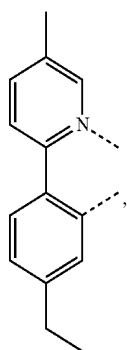

L_{B244}

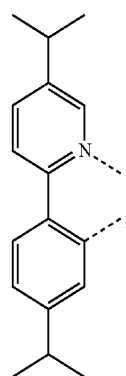

L_{B248}

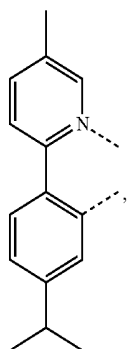

L_{B245}

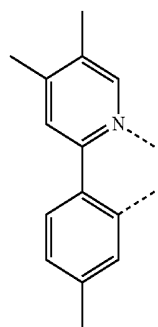

L_{B249}

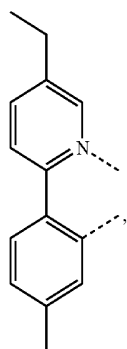

L_{B246}

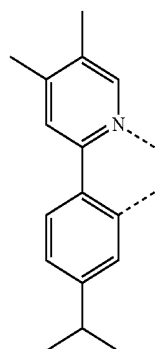

L_{B250}

-continued

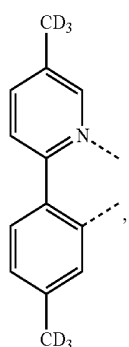

L_{B251}

-continued

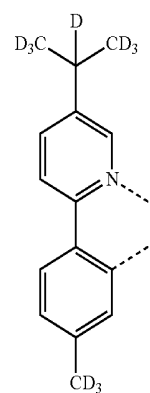

L_{B255}

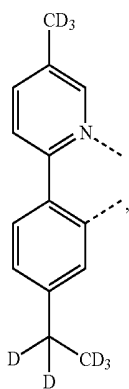

L_{B252}

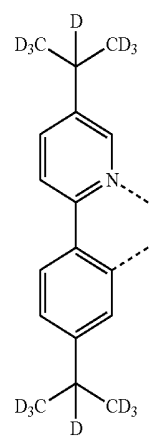

L_{B256}

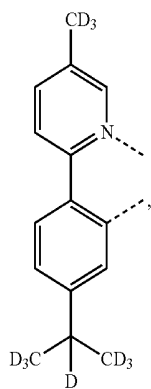

L_{B253}

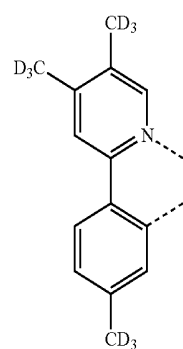

L_{B257}

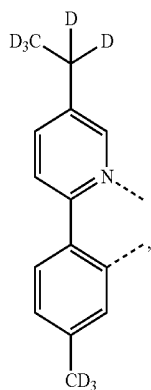

L_{B254}

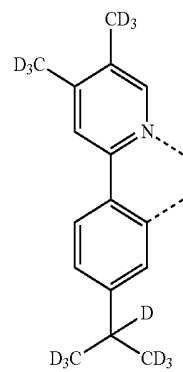

L_{B258}

-continued

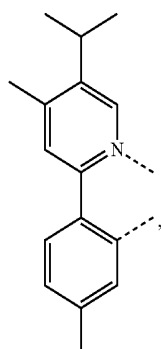

L_{B259}

-continued

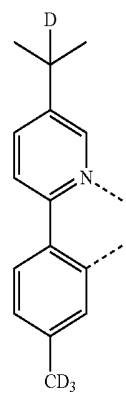

L_{B263}

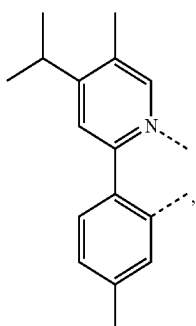

L_{B260}

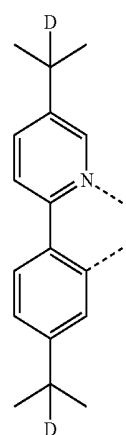

L_{B264}

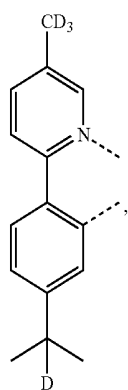

L_{B261}

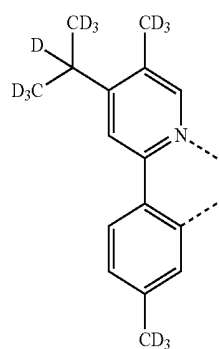

L_{B265}

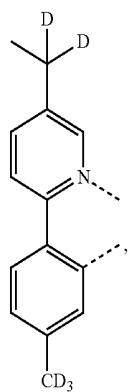

L_{B262}

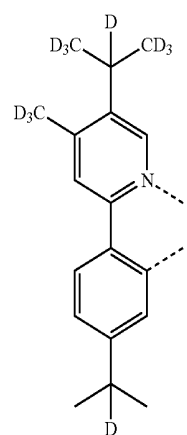

L_{B266}

-continued

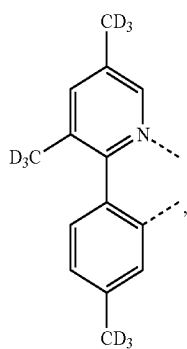

LB267

-continued

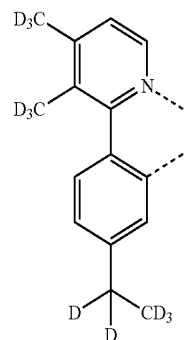

LB271

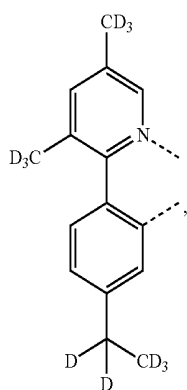

LB268

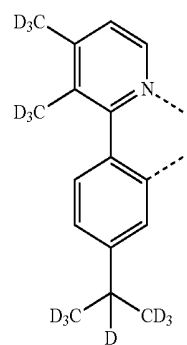

LB272

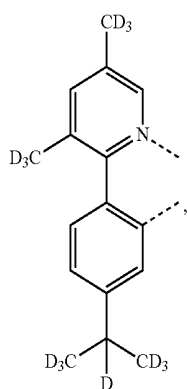

LB269

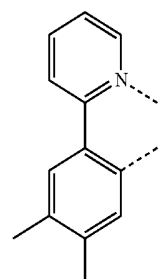

LB273

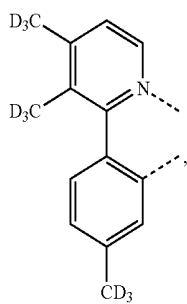

LB270

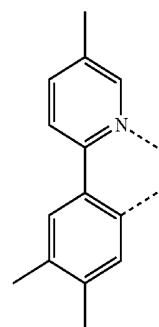

LB274

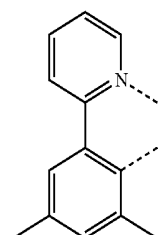

LB275

-continued

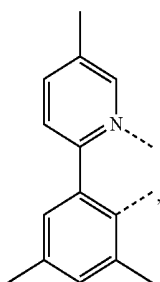
L_{B276}

-continued

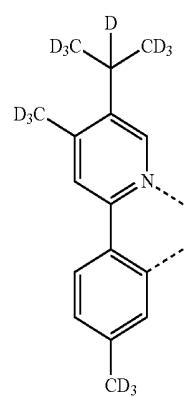
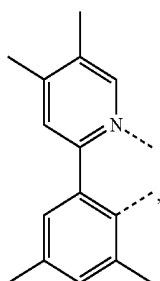
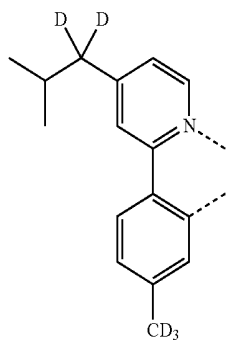
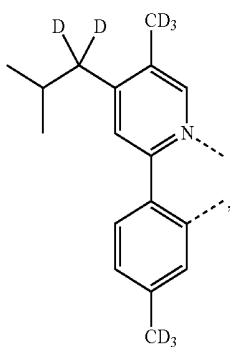
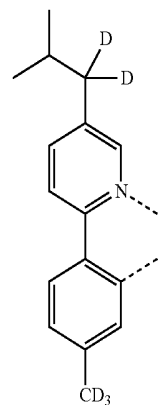
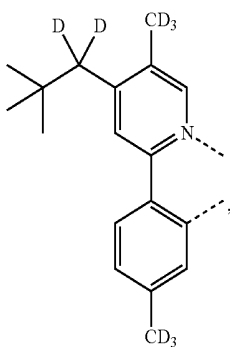
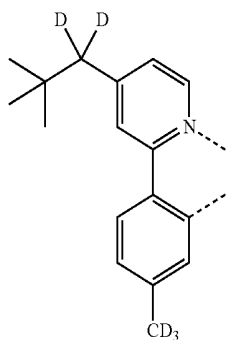
L_{B280}L_{B277}L_{B281}L_{B278}L_{B282}L_{B279}L_{B283}

-continued

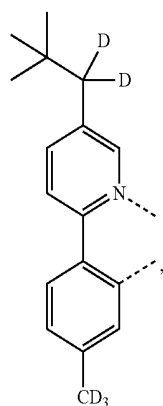

L_{B284}

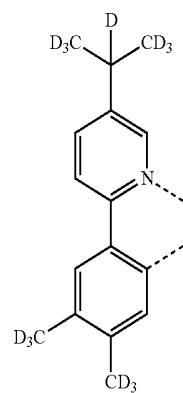

L_{B288}

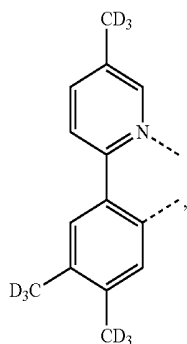

L_{B285}

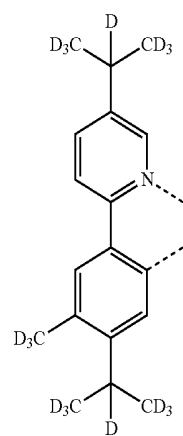

L_{B289}

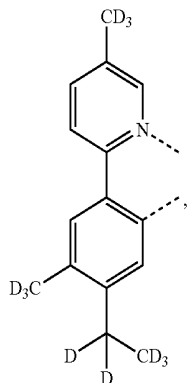

L_{B286}

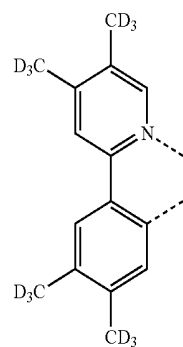

L_{B290}

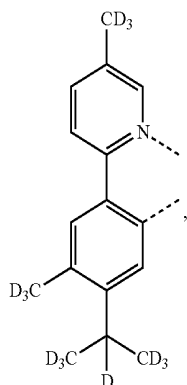

L_{B287}

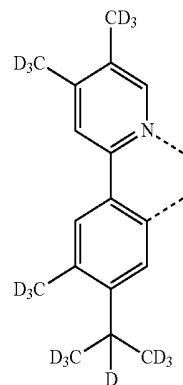

L_{B291}

-continued

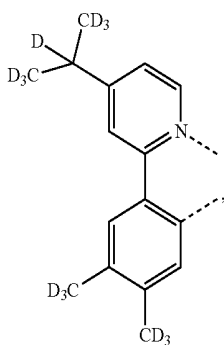

L_{B292}

-continued

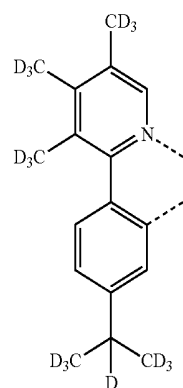

L_{B296}

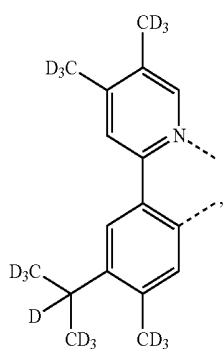

L_{B293}

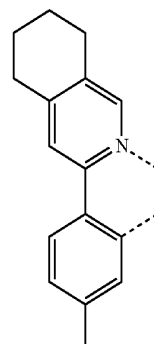

L_{B297}

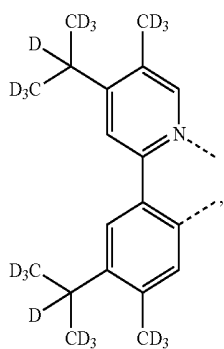

L_{B294}

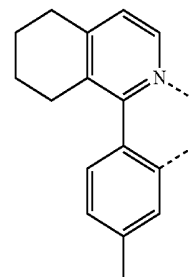

L_{B298}

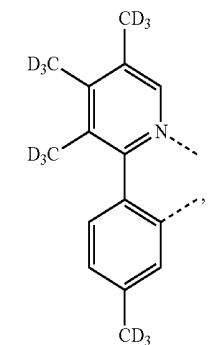

L_{B295}

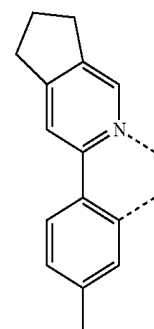

L_{B299}

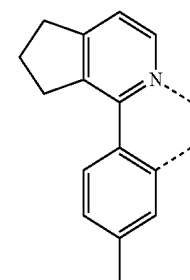

L_{B300}

-continued

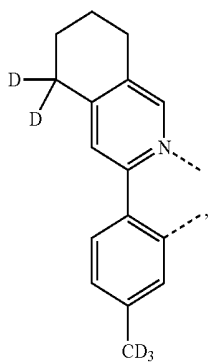

-continued

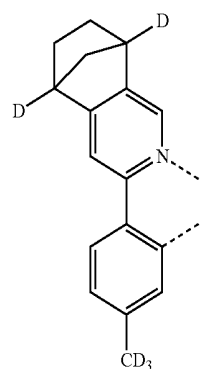
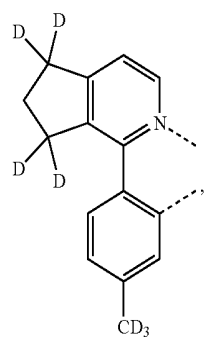
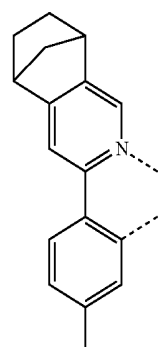
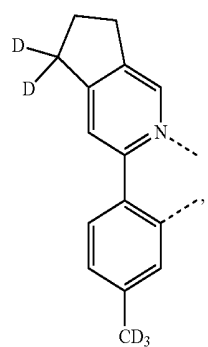
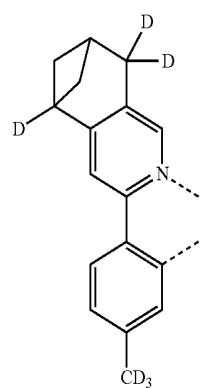
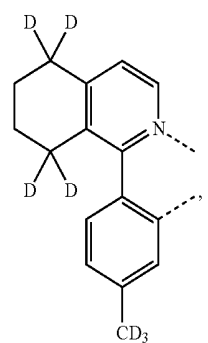
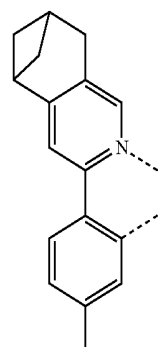

-continued

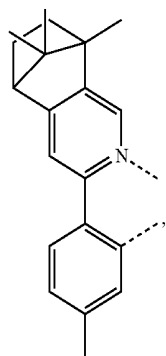

L_{B309}

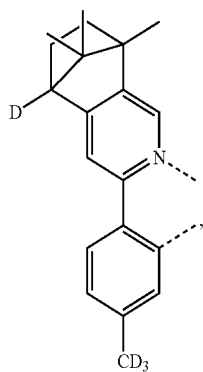

L_{B310}

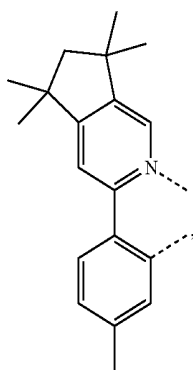

L_{B311}

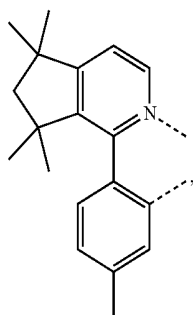

L_{B312}

-continued

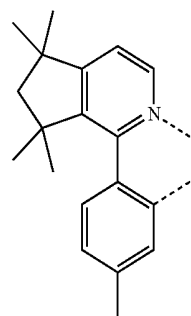

L_{B312}

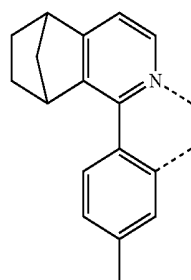

L_{B313}

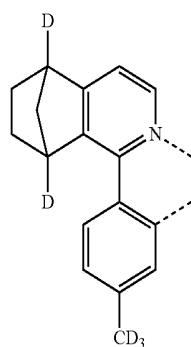

L_{B314}

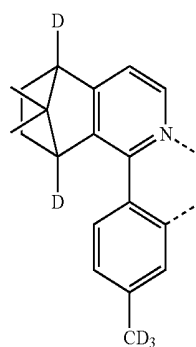

L_{B315}

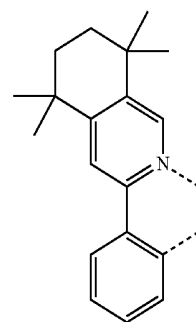

L_{B316}

-continued

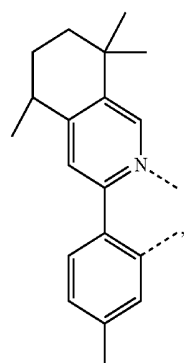

L_{B317}

-continued

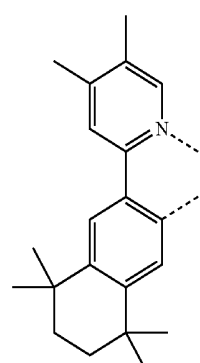

L_{B321}

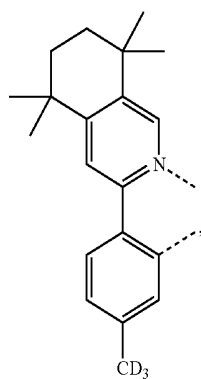

L_{B318}

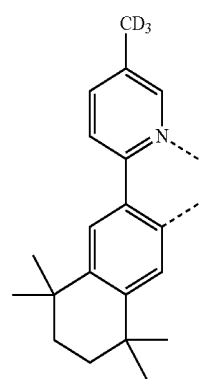

L_{B322}

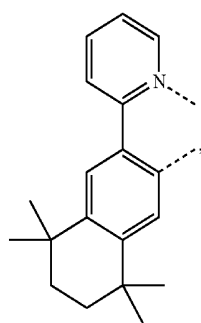

L_{B319}

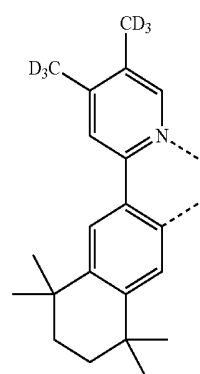

L_{B323}

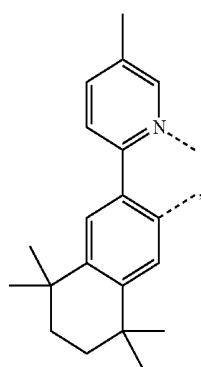

L_{B320}

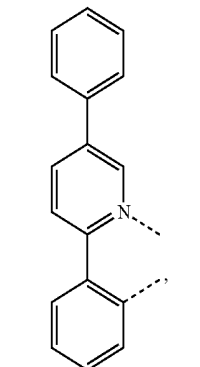

L_{B324}

-continued

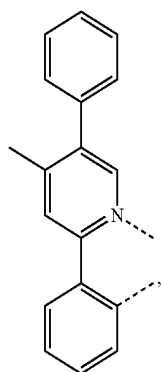

L_{B325}

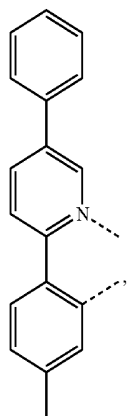

L_{B326}

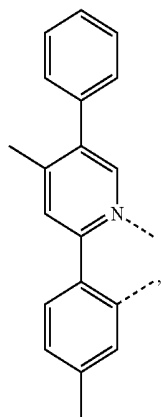

L_{B327}

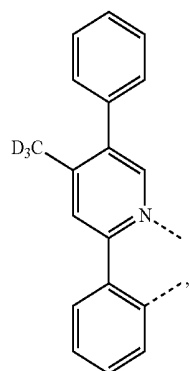

L_{B328}

-continued

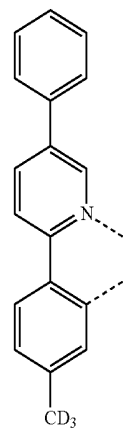

L_{B329}

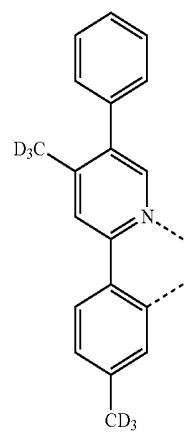

L_{B330}

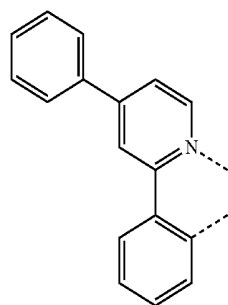

L_{B331}

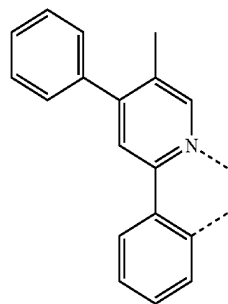

L_{B332}

-continued

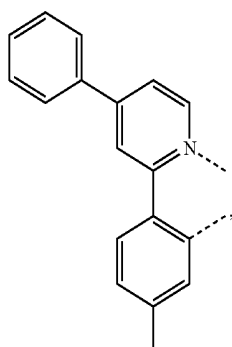

L_{B333}

-continued

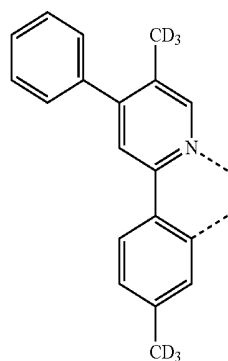

L_{B337}

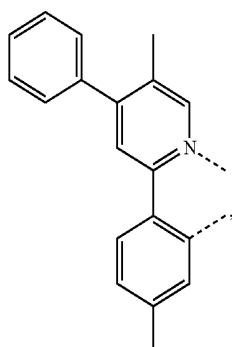

L_{B334}

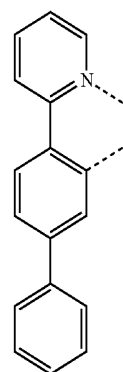

L_{B338}

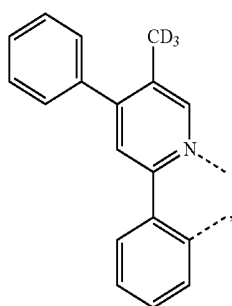

L_{B335}

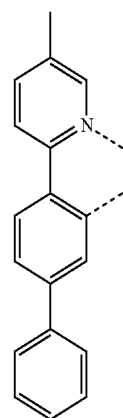

L_{B339}

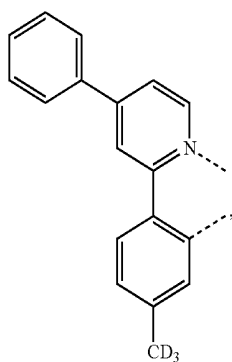

L_{B336}

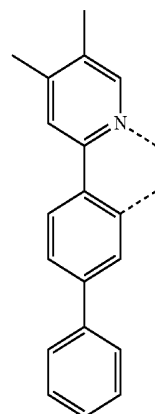

L_{B340}

-continued

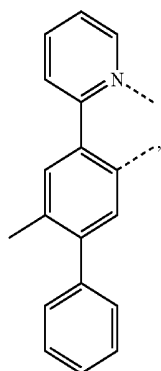

LB341

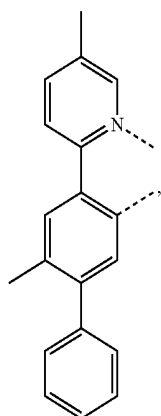

LB342

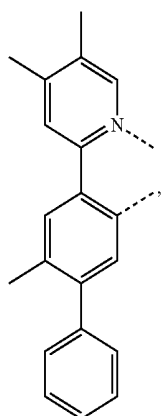

LB343

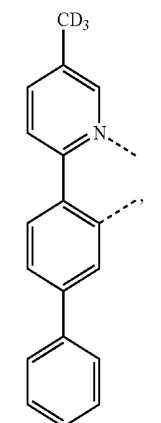

LB344

-continued

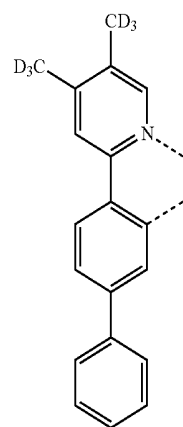

LB345

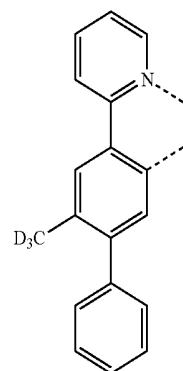

LB346

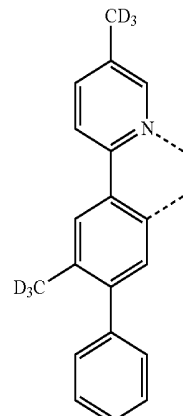

LB347

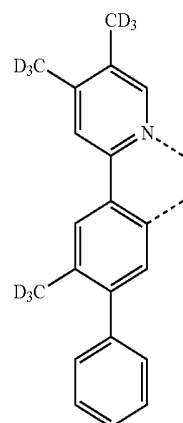

LB348

-continued

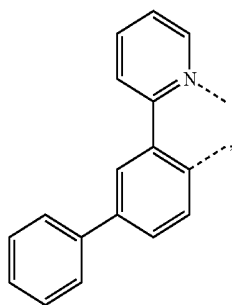

L_{B349}

-continued

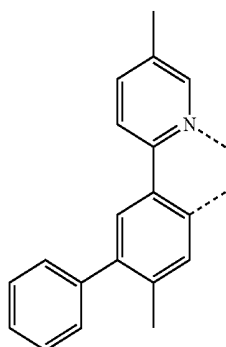

L_{B353}

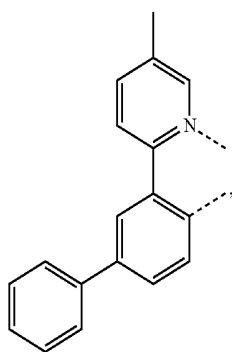

L_{B350}

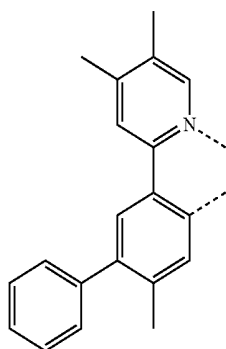

L_{B354}

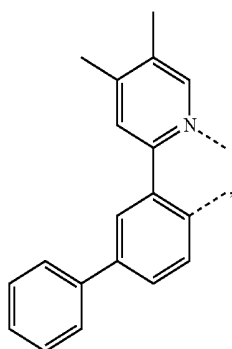

L_{B351}

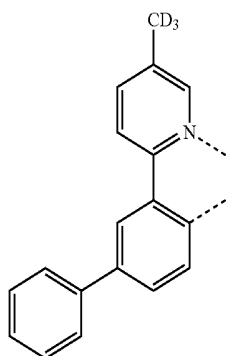

L_{B355}

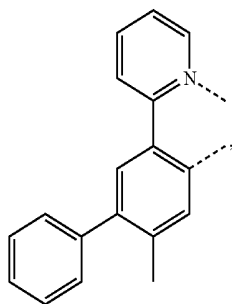

L_{B352}

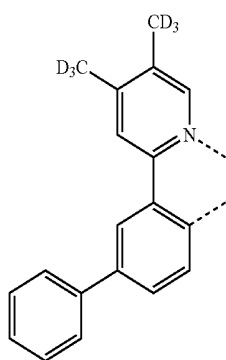

L_{B356}

-continued

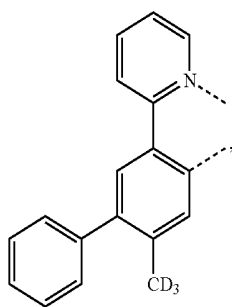

L_{B357}

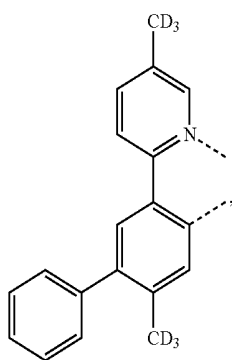

L_{B358}

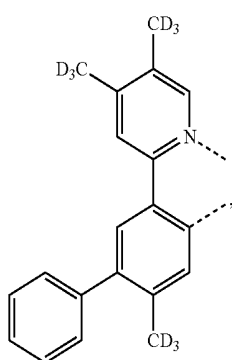

L_{B359}

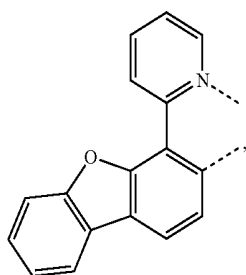

L_{B360}

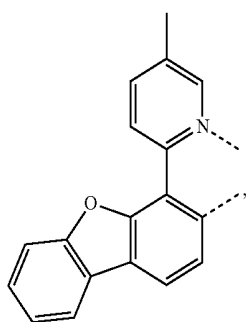

L_{B361}

-continued

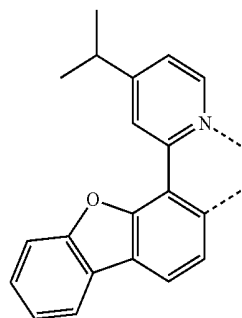

L_{B362}

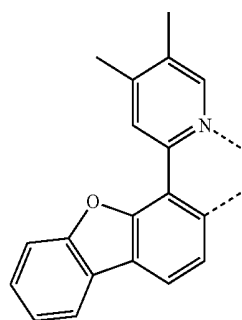

L_{B363}

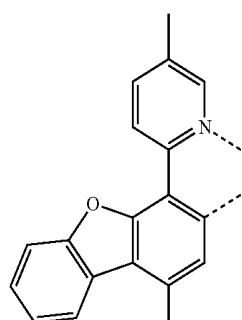

L_{B364}

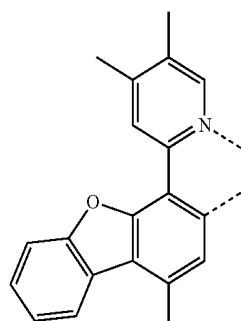

L_{B365}

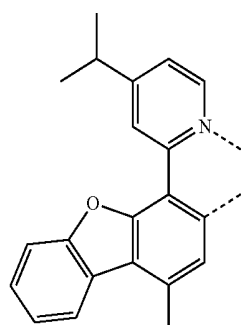

L_{B366}

-continued

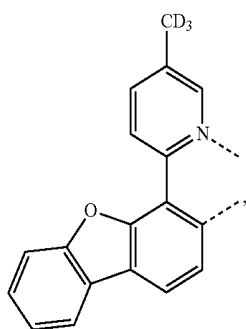

L_{B367}

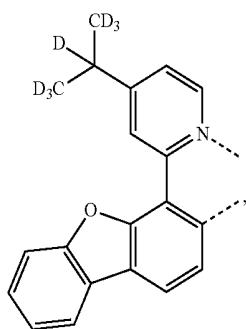

L_{B368}

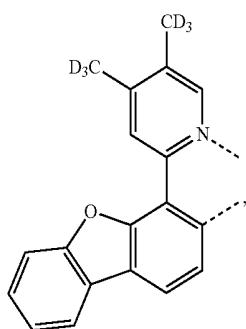

L_{B369}

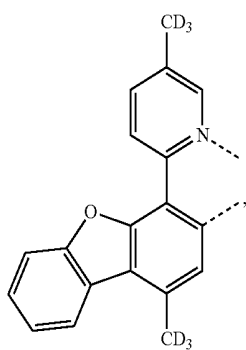

L_{B370}

-continued

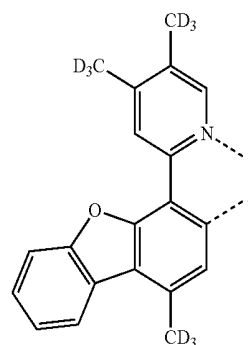

L_{B371}

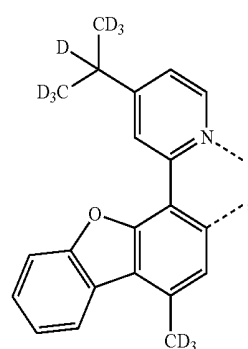

L_{B372}

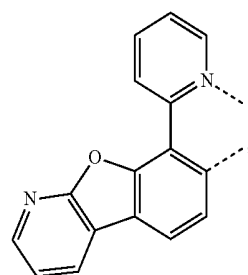

L_{B373}

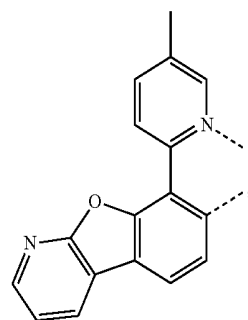

L_{B374}

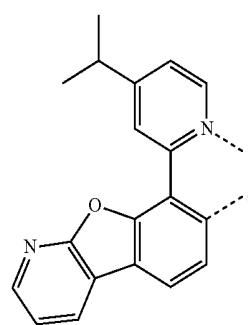

L_{B375}

-continued

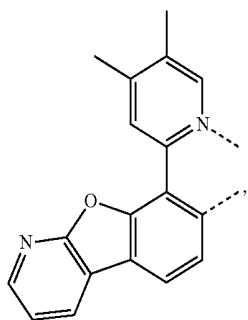

L_{B376}

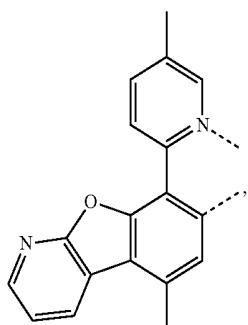

L_{B377}

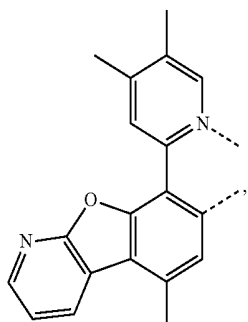

L_{B378}

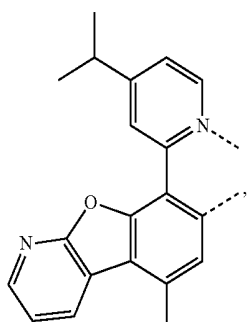

L_{B379}

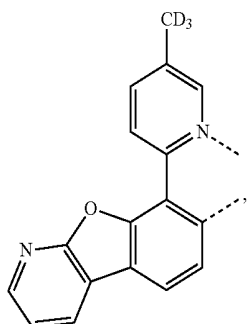

L_{B380}

-continued

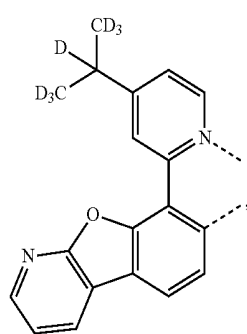

L_{B381}

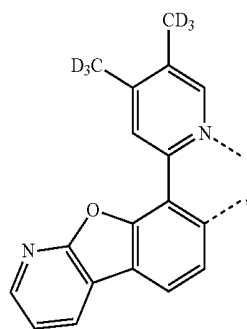

L_{B382}

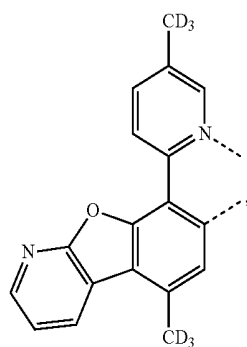

L_{B383}

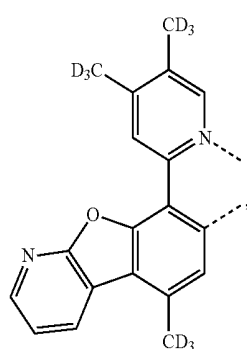

L_{B384}

-continued

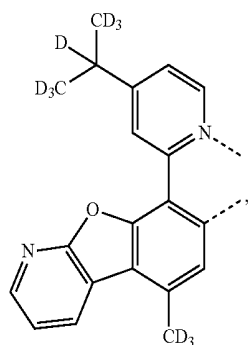

L_{B385}

-continued

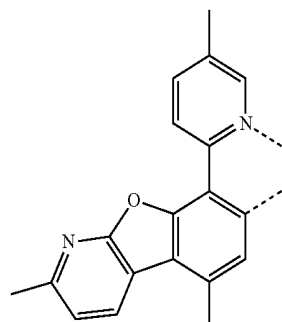

L_{B390}

L_{B386}

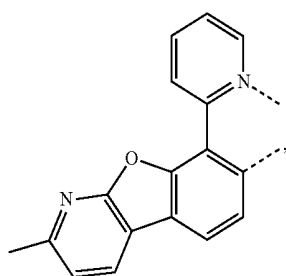

L_{B391}

L_{B387}

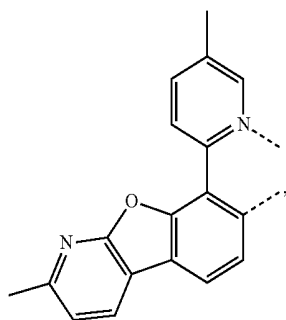

L_{B392}

L_{B388}

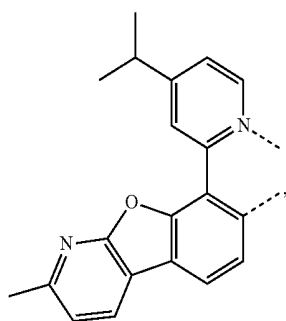

L_{B393}

L_{B389}

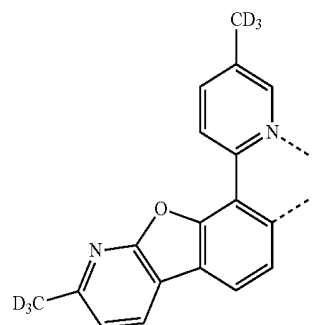
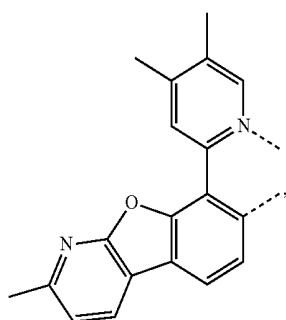

L_{B394}

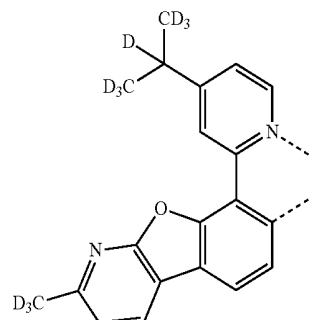

-continued

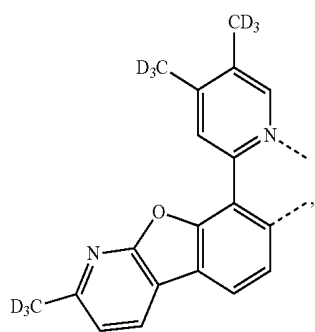

LB395

-continued

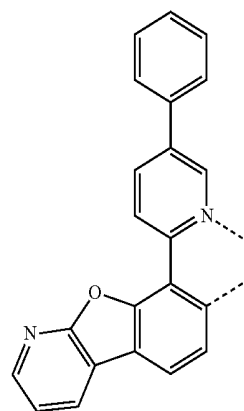

LB399

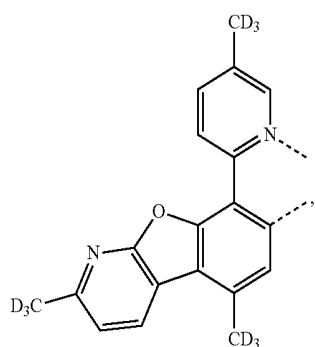

LB396

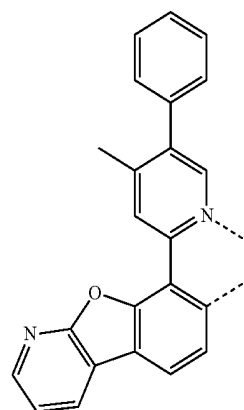

LB400

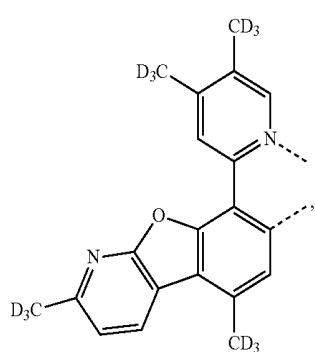

LB397

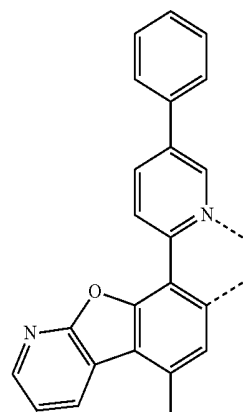

LB401

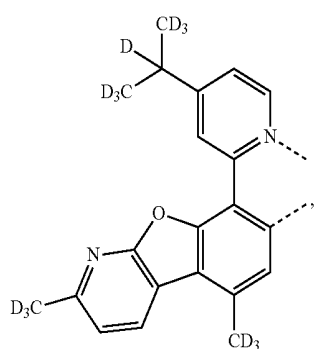

LB398

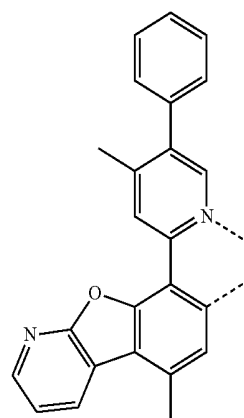

LB402

-continued

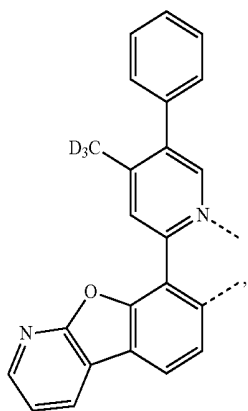

L_{B403}

-continued

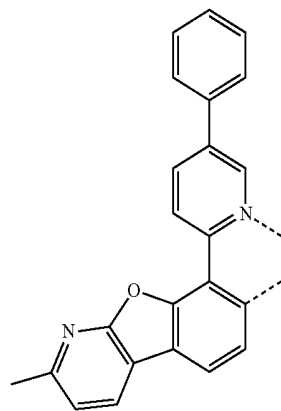

L_{B406}

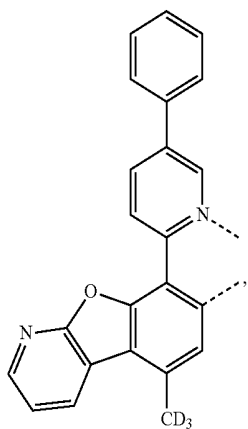

L_{B404}

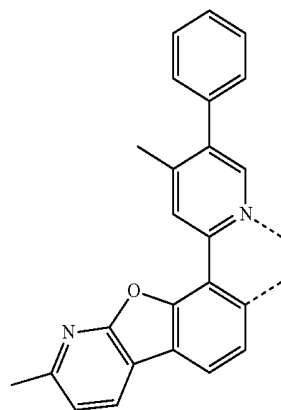

L_{B407}

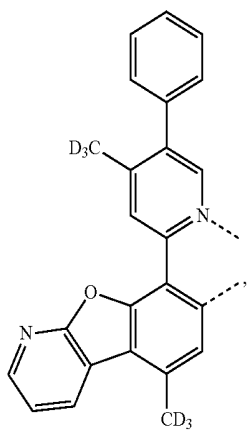

L_{B405}

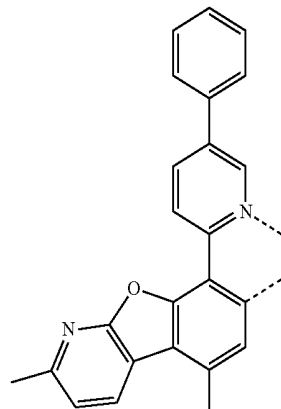

L_{B408}

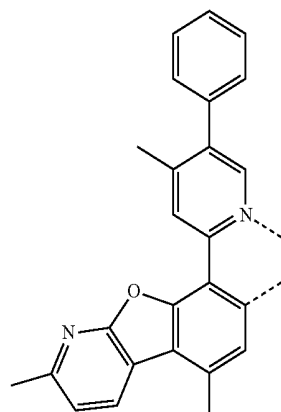

L_{B409}

-continued

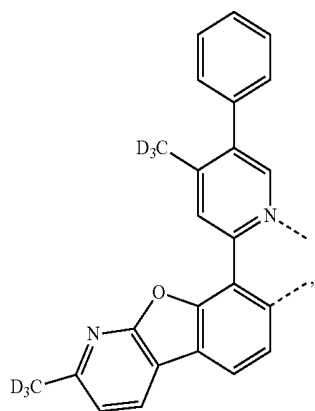

L_{B410}

-continued

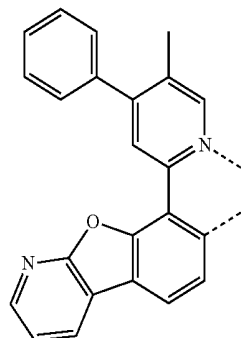

L_{B414}

L_{B411}

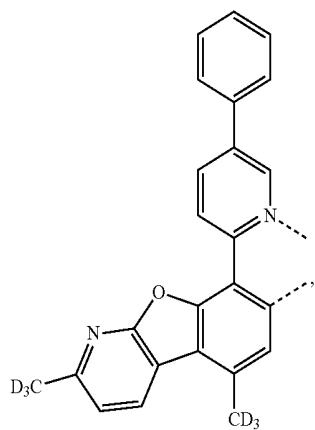

L_{B415}

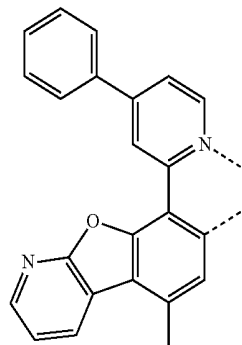

L_{B412}

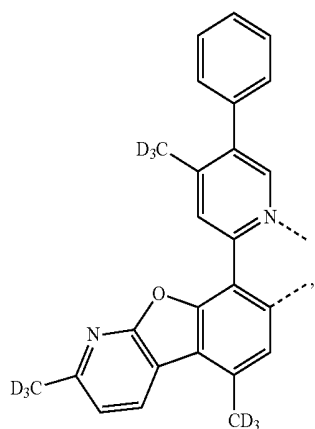

L_{B416}

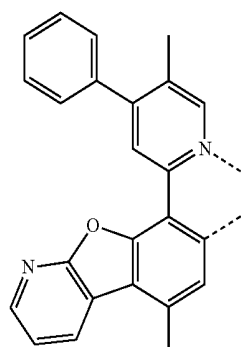

L_{B413}

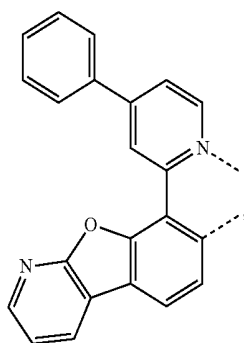

L_{B417}

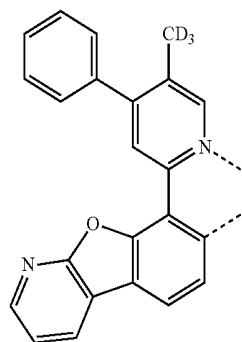

-continued

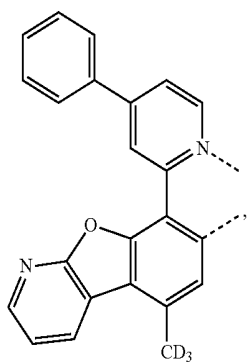

-continued

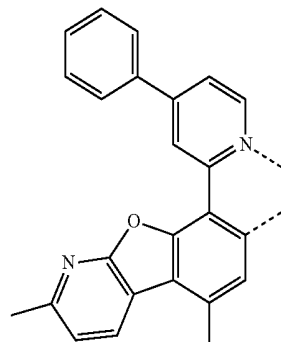

L_{B419}

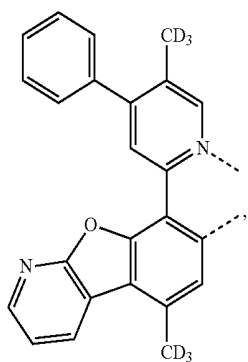

L_{B423}

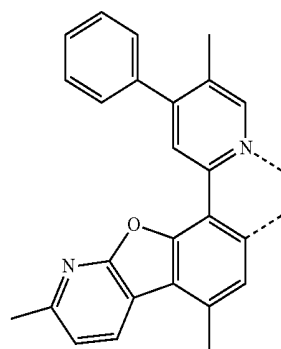

L_{B420}

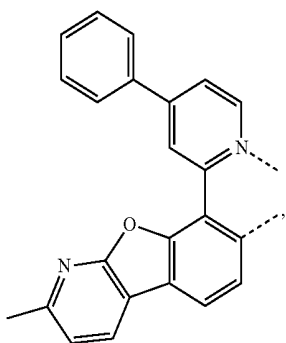

L_{B424}

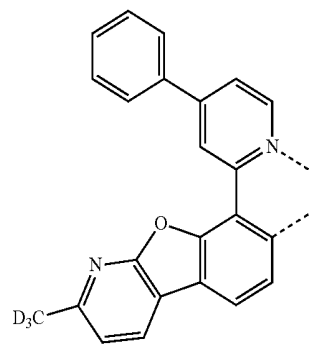

L_{B421}

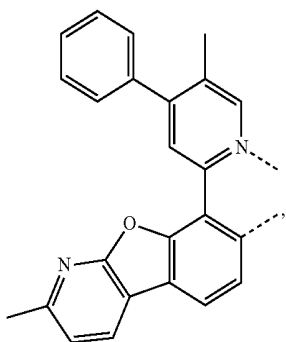

L_{B425}

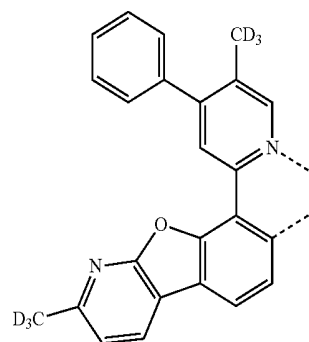

-continued

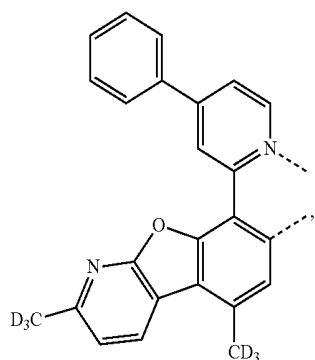

L_{B426}

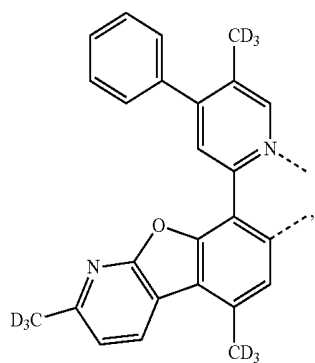

L_{B427}

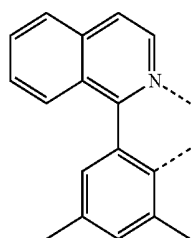

L_{B428}

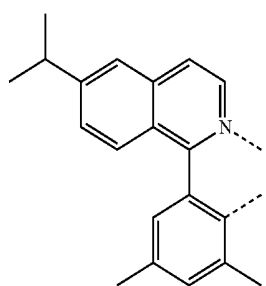

L_{B429}

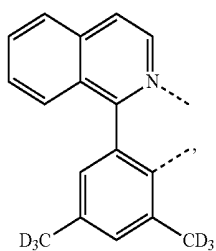

L_{B430}

-continued

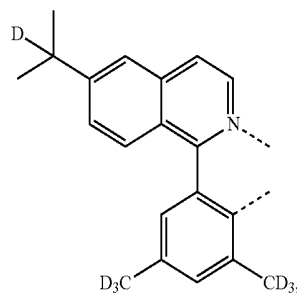

L_{B431}

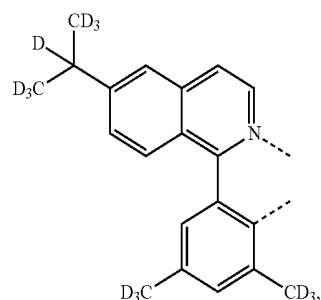

L_{B432}

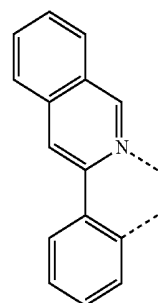

L_{B433}

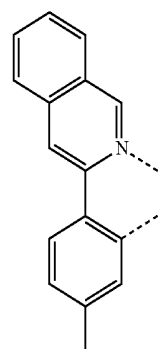

L_{B434}

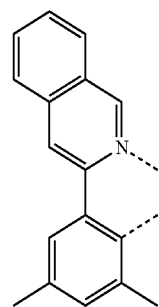

L_{B435}

-continued

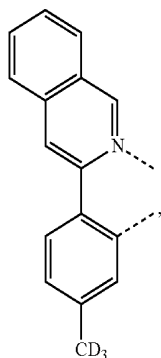

L_{B436}

-continued

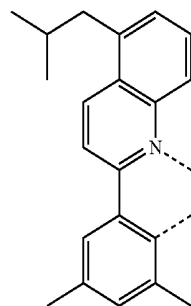

L_{B441}

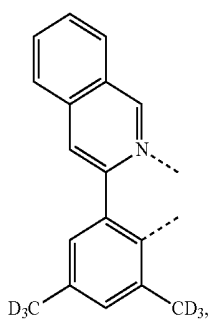

L_{B437}

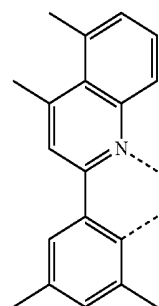

L_{B442}

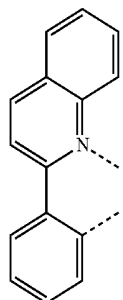

L_{B438}

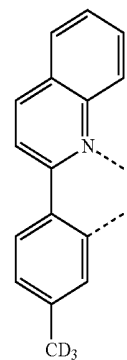

L_{B443}

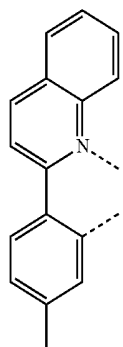

L_{B439}

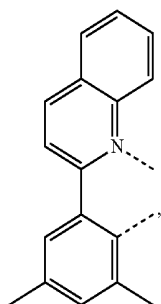

L_{B440}

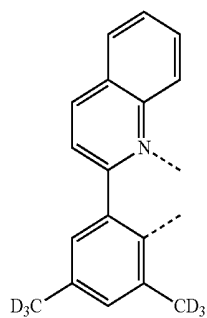

L_{B444}

-continued

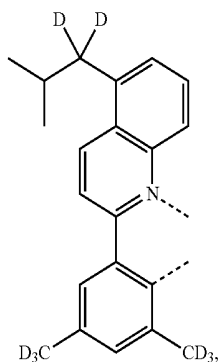

L_{B445}

-continued

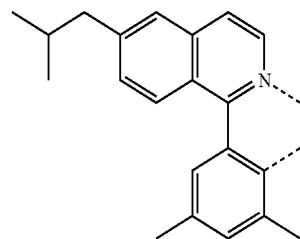

L_{B450}

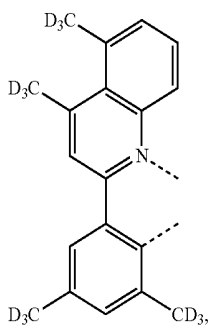

L_{B446}

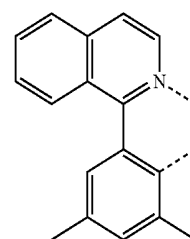

L_{B451}

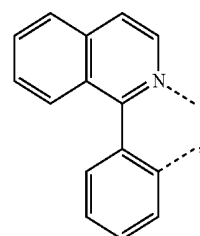

L_{B447}

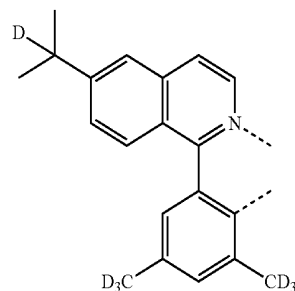

L_{B452}

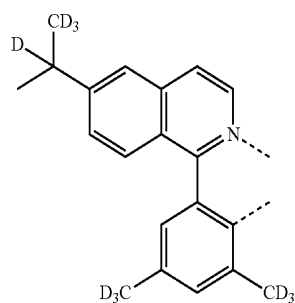

L_{B453}

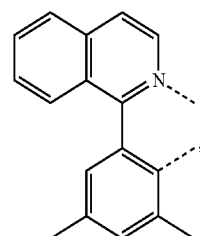

L_{B448}

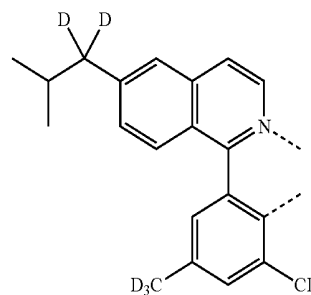

L_{B454}

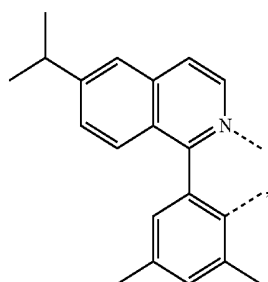

L_{B449}

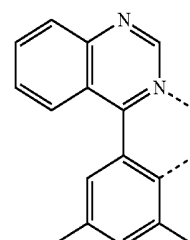

L_{B455}

-continued

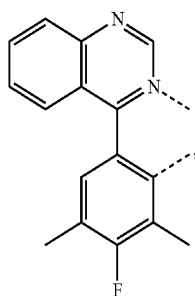

L_{B456}

-continued

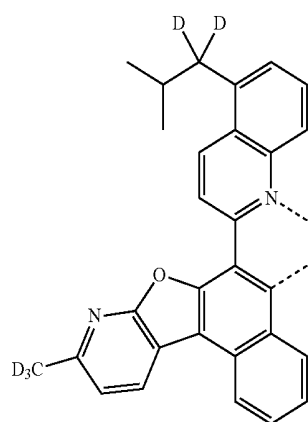

L_{B460}

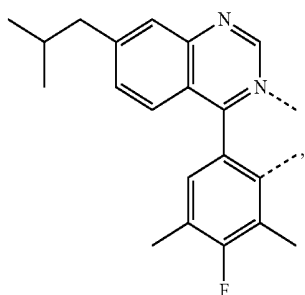

L_{B457}

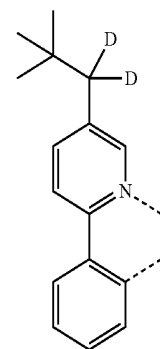

L_{B461}

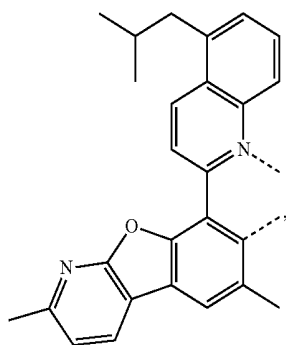

L_{B458}

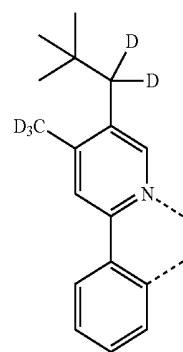

L_{B462}

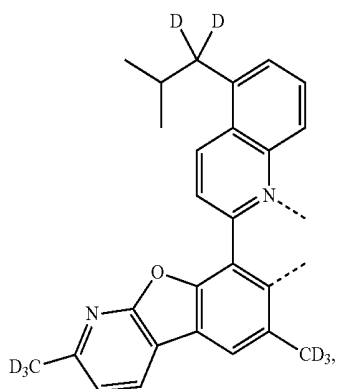

L_{B459}

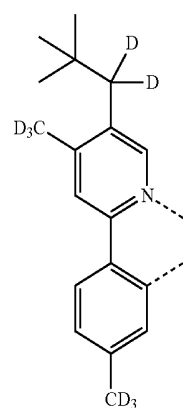

L_{B463}

-continued

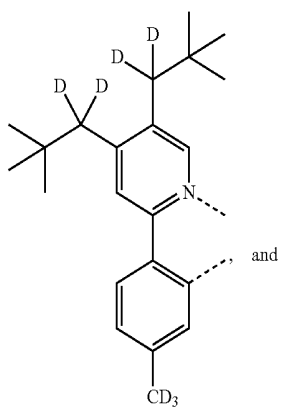
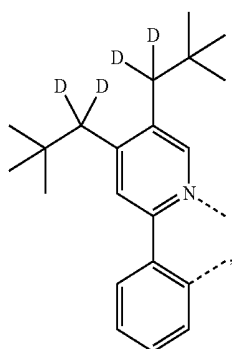
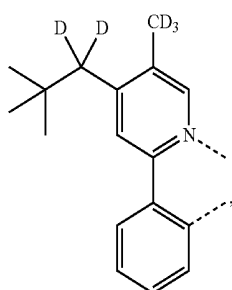
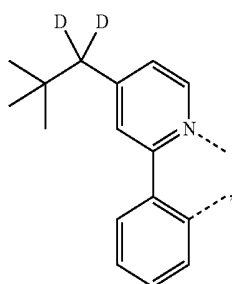

-continued

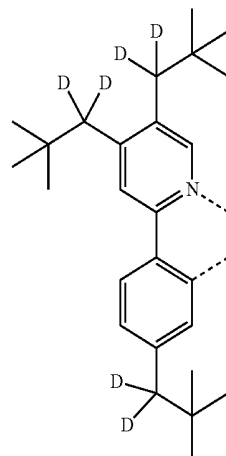

14. The compound of claim 11, wherein the compound is the Compound B_z having the formula $Ir(L_{A_i})(L_{C_j})$; wherein $z=1260i+j-1260$; where i is an integer from 1 to 55 and j is an integer from 1 to 1260; and wherein L_{C_1} through $L_{C_{1260}}$ are based on a structure of Formula X,

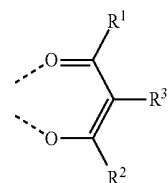

in which R^1 , R^2 , and R^3 are defined as:

Ligand	R^1	R^2	R^3
L_{C1}	R^{D1}	R^{D1}	H
L_{C2}	R^{D2}	R^{D2}	H
L_{C3}	R^{D3}	R^{D3}	H
L_{C4}	R^{D4}	R^{D4}	H
L_{C5}	R^{D5}	R^{D5}	H
L_{C6}	R^{D6}	R^{D6}	H
L_{C7}	R^{D7}	R^{D7}	H
L_{C8}	R^{D8}	R^{D8}	H
L_{C9}	R^{D9}	R^{D9}	H
L_{C10}	R^{D10}	R^{D10}	H
L_{C11}	R^{D11}	R^{D11}	H
L_{C12}	R^{D12}	R^{D12}	H
L_{C13}	R^{D13}	R^{D13}	H
L_{C14}	R^{D14}	R^{D14}	H
L_{C15}	R^{D15}	R^{D15}	H
L_{C16}	R^{D16}	R^{D16}	H
L_{C17}	R^{D17}	R^{D17}	H
L_{C18}	R^{D18}	R^{D18}	H
L_{C19}	R^{D19}	R^{D19}	H
L_{C20}	R^{D20}	R^{D20}	H
L_{C21}	R^{D21}	R^{D21}	H
L_{C22}	R^{D22}	R^{D22}	H
L_{C23}	R^{D23}	R^{D23}	H
L_{C24}	R^{D24}	R^{D24}	H
L_{C25}	R^{D25}	R^{D25}	H
L_{C26}	R^{D26}	R^{D26}	H
L_{C27}	R^{D27}	R^{D27}	H
L_{C28}	R^{D28}	R^{D28}	H
L_{C29}	R^{D29}	R^{D29}	H

-continued

Ligand	R ¹	R ²	R ³
L _{C30}	R ^{D30}	R ^{D30}	H
L _{C31}	R ^{D31}	R ^{D31}	H
L _{C32}	R ^{D32}	R ^{D32}	H
L _{C33}	R ^{D33}	R ^{D33}	H
L _{C34}	R ^{D34}	R ^{D34}	H
L _{C35}	R ^{D35}	R ^{D35}	H
L _{C36}	R ^{D40}	R ^{D40}	H
L _{C37}	R ^{D41}	R ^{D41}	H
L _{C38}	R ^{D42}	R ^{D42}	H
L _{C39}	R ^{D64}	R ^{D64}	H
L _{C40}	R ^{D66}	R ^{D66}	H
L _{C41}	R ^{D68}	R ^{D68}	H
L _{C42}	R ^{D76}	R ^{D76}	H
L _{C43}	R ^{D1}	R ^{D2}	H
L _{C44}	R ^{D1}	R ^{D3}	H
L _{C45}	R ^{D1}	R ^{D4}	H
L _{C46}	R ^{D1}	R ^{D5}	H
L _{C47}	R ^{D1}	R ^{D6}	H
L _{C48}	R ^{D1}	R ^{D7}	H
L _{C49}	R ^{D1}	R ^{D8}	H
L _{C50}	R ^{D1}	R ^{D9}	H
L _{C51}	R ^{D1}	R ^{D10}	H
L _{C52}	R ^{D1}	R ^{D11}	H
L _{C53}	R ^{D1}	R ^{D12}	H
L _{C54}	R ^{D1}	R ^{D13}	H
L _{C55}	R ^{D1}	R ^{D14}	H
L _{C56}	R ^{D1}	R ^{D15}	H
L _{C57}	R ^{D1}	R ^{D16}	H
L _{C58}	R ^{D1}	R ^{D17}	H
L _{C59}	R ^{D1}	R ^{D18}	H
L _{C60}	R ^{D1}	R ^{D19}	H
L _{C61}	R ^{D1}	R ^{D20}	H
L _{C62}	R ^{D1}	R ^{D21}	H
L _{C63}	R ^{D1}	R ^{D22}	H
L _{C64}	R ^{D1}	R ^{D23}	H
L _{C65}	R ^{D1}	R ^{D24}	H
L _{C66}	R ^{D1}	R ^{D25}	H
L _{C67}	R ^{D1}	R ^{D26}	H
L _{C68}	R ^{D1}	R ^{D27}	H
L _{C69}	R ^{D1}	R ^{D28}	H
L _{C70}	R ^{D1}	R ^{D29}	H
L _{C71}	R ^{D1}	R ^{D30}	H
L _{C72}	R ^{D1}	R ^{D31}	H
L _{C73}	R ^{D1}	R ^{D32}	H
L _{C74}	R ^{D1}	R ^{D33}	H
L _{C75}	R ^{D1}	R ^{D34}	H
L _{C76}	R ^{D1}	R ^{D35}	H
L _{C77}	R ^{D1}	R ^{D40}	H
L _{C78}	R ^{D1}	R ^{D41}	H
L _{C79}	R ^{D1}	R ^{D42}	H
L _{C80}	R ^{D1}	R ^{D64}	H
L _{C81}	R ^{D1}	R ^{D66}	H
L _{C82}	R ^{D1}	R ^{D68}	H
L _{C83}	R ^{D1}	R ^{D76}	H
L _{C84}	R ^{D2}	R ^{D1}	H
L _{C85}	R ^{D2}	R ^{D3}	H
L _{C86}	R ^{D2}	R ^{D4}	H
L _{C87}	R ^{D2}	R ^{D5}	H
L _{C88}	R ^{D2}	R ^{D6}	H
L _{C89}	R ^{D2}	R ^{D7}	H
L _{C90}	R ^{D2}	R ^{D8}	H
L _{C91}	R ^{D2}	R ^{D9}	H
L _{C92}	R ^{D2}	R ^{D10}	H
L _{C93}	R ^{D2}	R ^{D11}	H
L _{C94}	R ^{D2}	R ^{D12}	H
L _{C95}	R ^{D2}	R ^{D13}	H
L _{C96}	R ^{D2}	R ^{D14}	H
L _{C97}	R ^{D2}	R ^{D15}	H
L _{C98}	R ^{D2}	R ^{D16}	H
L _{C99}	R ^{D2}	R ^{D17}	H
L _{C100}	R ^{D2}	R ^{D18}	H
L _{C101}	R ^{D2}	R ^{D19}	H
L _{C102}	R ^{D2}	R ^{D20}	H
L _{C103}	R ^{D2}	R ^{D21}	H

-continued

Ligand	R ¹	R ²	R ³
L _{C104}	R ^{D2}	R ^{D22}	H
L _{C105}	R ^{D2}	R ^{D23}	H
L _{C106}	R ^{D2}	R ^{D24}	H
L _{C107}	R ^{D2}	R ^{D25}	H
L _{C108}	R ^{D2}	R ^{D26}	H
L _{C109}	R ^{D2}	R ^{D27}	H
L _{C110}	R ^{D2}	R ^{D28}	H
L _{C111}	R ^{D2}	R ^{D29}	H
L _{C112}	R ^{D2}	R ^{D30}	H
L _{C113}	R ^{D2}	R ^{D31}	H
L _{C114}	R ^{D2}	R ^{D32}	H
L _{C115}	R ^{D2}	R ^{D33}	H
L _{C116}	R ^{D2}	R ^{D34}	H
L _{C117}	R ^{D2}	R ^{D35}	H
L _{C118}	R ^{D2}	R ^{D40}	H
L _{C119}	R ^{D2}	R ^{D41}	H
L _{C120}	R ^{D2}	R ^{D42}	H
L _{C121}	R ^{D2}	R ^{D64}	H
L _{C122}	R ^{D2}	R ^{D66}	H
L _{C123}	R ^{D2}	R ^{D68}	H
L _{C124}	R ^{D2}	R ^{D76}	H
L _{C125}	R ^{D3}	R ^{D4}	H
L _{C126}	R ^{D3}	R ^{D5}	H
L _{C127}	R ^{D3}	R ^{D6}	H
L _{C128}	R ^{D3}	R ^{D7}	H
L _{C129}	R ^{D3}	R ^{D8}	H
L _{C130}	R ^{D3}	R ^{D9}	H
L _{C131}	R ^{D3}	R ^{D10}	H
L _{C132}	R ^{D3}	R ^{D11}	H
L _{C133}	R ^{D3}	R ^{D12}	H
L _{C134}	R ^{D3}	R ^{D13}	H
L _{C135}	R ^{D3}	R ^{D14}	H
L _{C136}	R ^{D3}	R ^{D15}	H
L _{C137}	R ^{D3}	R ^{D16}	H
L _{C138}	R ^{D3}	R ^{D17}	H
L _{C139}	R ^{D3}	R ^{D18}	H
L _{C140}	R ^{D3}	R ^{D19}	H
L _{C141}	R ^{D3}	R ^{D20}	H
L _{C142}	R ^{D3}	R ^{D21}	H
L _{C143}	R ^{D3}	R ^{D22}	H
L _{C144}	R ^{D3}	R ^{D23}	H
L _{C145}	R ^{D3}	R ^{D24}	H
L _{C146}	R ^{D3}	R ^{D25}	H
L _{C147}	R ^{D3}	R ^{D26}	H
L _{C148}	R ^{D3}	R ^{D27}	H
L _{C149}	R ^{D3}	R ^{D28}	H
L _{C150}	R ^{D3}	R ^{D29}	H
L _{C151}	R ^{D3}	R ^{D30}	H
L _{C152}	R ^{D3}	R ^{D31}	H
L _{C153}	R ^{D3}	R ^{D32}	H
L _{C154}	R ^{D3}	R ^{D33}	H
L _{C155}	R ^{D3}	R ^{D34}	H
L _{C156}	R ^{D3}	R ^{D35}	H
L _{C157}	R ^{D3}	R ^{D40}	H
L _{C158}	R ^{D3}	R ^{D41}	H
L _{C159}	R ^{D3}	R ^{D42}	H
L _{C160}	R ^{D3}	R ^{D64}	H
L _{C161}	R ^{D3}	R ^{D66}	H
L _{C162}	R ^{D3}	R ^{D68}	H
L _{C163}	R ^{D3}	R ^{D76}	H
L _{C164}	R ^{D4}	R ^{D5}	H
L _{C165}	R ^{D4}	R ^{D6}	H
L _{C166}	R ^{D4}	R ^{D7}	H
L _{C167}	R ^{D4}	R ^{D8}	H
L _{C168}	R ^{D4}	R ^{D9}	H
L _{C169}	R ^{D4}	R ^{D10}	H
L _{C170}	R ^{D4}	R ^{D11}	H
L _{C171}	R ^{D4}	R ^{D12}	H
L _{C172}	R ^{D4}	R ^{D13}	H
L _{C173}	R ^{D4}	R ^{D14}	H
L _{C174}	R ^{D4}	R ^{D15}	H
L _{C175}	R ^{D4}	R ^{D16}	H
L _{C176}	R ^{D4}	R ^{D17}	H
L _{C177}	R ^{D4}	R ^{D18}	H

-continued

Ligand	R ¹	R ²	R ³
L _{C178}	R ^{D4}	R ^{D19}	H
L _{C179}	R ^{D4}	R ^{D20}	H
L _{C180}	R ^{D4}	R ^{D21}	H
L _{C181}	R ^{D4}	R ^{D22}	H
L _{C182}	R ^{D4}	R ^{D23}	H
L _{C183}	R ^{D4}	R ^{D24}	H
L _{C184}	R ^{D4}	R ^{D25}	H
L _{C185}	R ^{D4}	R ^{D26}	H
L _{C186}	R ^{D4}	R ^{D27}	H
L _{C187}	R ^{D4}	R ^{D28}	H
L _{C188}	R ^{D4}	R ^{D29}	H
L _{C189}	R ^{D4}	R ^{D30}	H
L _{C190}	R ^{D4}	R ^{D31}	H
L _{C191}	R ^{D4}	R ^{D32}	H
L _{C192}	R ^{D4}	R ^{D33}	H
L _{C193}	R ^{D4}	R ^{D34}	H
L _{C194}	R ^{D4}	R ^{D35}	H
L _{C195}	R ^{D4}	R ^{D40}	H
L _{C196}	R ^{D4}	R ^{D41}	H
L _{C197}	R ^{D4}	R ^{D42}	H
L _{C198}	R ^{D4}	R ^{D64}	H
L _{C199}	R ^{D4}	R ^{D66}	H
L _{C200}	R ^{D4}	R ^{D68}	H
L _{C201}	R ^{D4}	R ^{D76}	H
L _{C202}	R ^{D4}	R ^{D1}	H
L _{C203}	R ^{D7}	R ^{D5}	H
L _{C204}	R ^{D7}	R ^{D6}	H
L _{C205}	R ^{D7}	R ^{D8}	H
L _{C206}	R ^{D7}	R ^{D9}	H
L _{C207}	R ^{D7}	R ^{D10}	H
L _{C208}	R ^{D7}	R ^{D11}	H
L _{C209}	R ^{D7}	R ^{D12}	H
L _{C210}	R ^{D7}	R ^{D13}	H
L _{C211}	R ^{D7}	R ^{D14}	H
L _{C212}	R ^{D7}	R ^{D15}	H
L _{C213}	R ^{D7}	R ^{D16}	H
L _{C214}	R ^{D7}	R ^{D17}	H
L _{C215}	R ^{D7}	R ^{D18}	H
L _{C216}	R ^{D7}	R ^{D19}	H
L _{C217}	R ^{D7}	R ^{D20}	H
L _{C218}	R ^{D7}	R ^{D21}	H
L _{C219}	R ^{D7}	R ^{D22}	H
L _{C220}	R ^{D7}	R ^{D23}	H
L _{C221}	R ^{D7}	R ^{D24}	H
L _{C222}	R ^{D7}	R ^{D25}	H
L _{C223}	R ^{D7}	R ^{D26}	H
L _{C224}	R ^{D7}	R ^{D27}	H
L _{C225}	R ^{D7}	R ^{D28}	H
L _{C226}	R ^{D7}	R ^{D29}	H
L _{C227}	R ^{D7}	R ^{D30}	H
L _{C228}	R ^{D7}	R ^{D31}	H
L _{C229}	R ^{D7}	R ^{D32}	H
L _{C230}	R ^{D7}	R ^{D33}	H
L _{C231}	R ^{D7}	R ^{D34}	H
L _{C232}	R ^{D7}	R ^{D35}	H
L _{C233}	R ^{D7}	R ^{D40}	H
L _{C234}	R ^{D7}	R ^{D41}	H
L _{C235}	R ^{D7}	R ^{D42}	H
L _{C236}	R ^{D7}	R ^{D64}	H
L _{C237}	R ^{D7}	R ^{D66}	H
L _{C238}	R ^{D7}	R ^{D68}	H
L _{C239}	R ^{D7}	R ^{D76}	H
L _{C240}	R ^{D8}	R ^{D5}	H
L _{C241}	R ^{D8}	R ^{D6}	H
L _{C242}	R ^{D8}	R ^{D9}	H
L _{C243}	R ^{D8}	R ^{D10}	H
L _{C244}	R ^{D8}	R ^{D11}	H
L _{C245}	R ^{D8}	R ^{D12}	H
L _{C246}	R ^{D8}	R ^{D13}	H
L _{C247}	R ^{D8}	R ^{D14}	H
L _{C248}	R ^{D8}	R ^{D15}	H
L _{C249}	R ^{D8}	R ^{D16}	H
L _{C250}	R ^{D8}	R ^{D17}	H
L _{C251}	R ^{D8}	R ^{D18}	H

-continued

Ligand	R ¹	R ²	R ³
L _{C252}	R ^{D8}	R ^{D19}	H
L _{C253}	R ^{D8}	R ^{D20}	H
L _{C254}	R ^{D8}	R ^{D21}	H
L _{C255}	R ^{D8}	R ^{D22}	H
L _{C256}	R ^{D8}	R ^{D23}	H
L _{C257}	R ^{D8}	R ^{D24}	H
L _{C258}	R ^{D8}	R ^{D25}	H
L _{C259}	R ^{D8}	R ^{D26}	H
L _{C260}	R ^{D8}	R ^{D27}	H
L _{C261}	R ^{D8}	R ^{D28}	H
L _{C262}	R ^{D8}	R ^{D29}	H
L _{C263}	R ^{D8}	R ^{D30}	H
L _{C264}	R ^{D8}	R ^{D31}	H
L _{C265}	R ^{D8}	R ^{D32}	H
L _{C266}	R ^{D8}	R ^{D33}	H
L _{C267}	R ^{D8}	R ^{D34}	H
L _{C268}	R ^{D8}	R ^{D35}	H
L _{C269}	R ^{D8}	R ^{D40}	H
L _{C270}	R ^{D8}	R ^{D41}	H
L _{C271}	R ^{D8}	R ^{D42}	H
L _{C272}	R ^{D8}	R ^{D64}	H
L _{C273}	R ^{D8}	R ^{D66}	H
L _{C274}	R ^{D8}	R ^{D68}	H
L _{C275}	R ^{D8}	R ^{D76}	H
L _{C276}	R ^{D11}	R ^{D5}	H
L _{C277}	R ^{D11}	R ^{D6}	H
L _{C278}	R ^{D11}	R ^{D9}	H
L _{C279}	R ^{D11}	R ^{D10}	H
L _{C280}	R ^{D11}	R ^{D12}	H
L _{C281}	R ^{D11}	R ^{D13}	H
L _{C282}	R ^{D11}	R ^{D14}	H
L _{C283}	R ^{D11}	R ^{D15}	H
L _{C284}	R ^{D11}	R ^{D16}	H
L _{C285}	R ^{D11}	R ^{D17}	H
L _{C286}	R ^{D11}	R ^{D18}	H
L _{C287}	R ^{D11}	R ^{D19}	H
L _{C288}	R ^{D11}	R ^{D20}	H
L _{C289}	R ^{D11}	R ^{D21}	H
L _{C290}	R ^{D11}	R ^{D22}	H
L _{C291}	R ^{D11}	R ^{D23}	H
L _{C292}	R ^{D11}	R ^{D24}	H
L _{C293}	R ^{D11}	R ^{D25}	H
L _{C294}	R ^{D11}	R ^{D26}	H
L _{C295}	R ^{D11}	R ^{D27}	H
L _{C296}	R ^{D11}	R ^{D28}	H
L _{C297}	R ^{D11}	R ^{D29}	H
L _{C298}	R ^{D11}	R ^{D30}	H
L _{C299}	R ^{D11}	R ^{D31}	H
L _{C300}	R ^{D11}	R ^{D32}	H
L _{C301}	R ^{D11}	R ^{D33}	H
L _{C302}	R ^{D11}	R ^{D34}	H
L _{C303}	R ^{D11}	R ^{D35}	H
L _{C304}	R ^{D11}	R ^{D40}	H
L _{C305}	R ^{D11}	R ^{D41}	H
L _{C306}	R ^{D11}	R ^{D42}	H
L _{C307}	R ^{D11}	R ^{D64}	H
L _{C308}	R ^{D11}	R ^{D66}	H
L _{C309}	R ^{D11}	R ^{D68}	H
L _{C310}	R ^{D11}	R ^{D76}	H
L _{C311}	R ^{D13}	R ^{D5}	H
L _{C312}	R ^{D13}	R ^{D6}	H
L _{C313}	R ^{D13}	R ^{D9}	H
L _{C314}	R ^{D13}	R ^{D10}	H
L _{C315}	R ^{D13}	R ^{D12}	H
L _{C316}	R ^{D13}	R ^{D14}	H
L _{C317}	R ^{D13}	R ^{D15}	H
L _{C318}	R ^{D13}	R ^{D16}	H
L _{C319}	R ^{D13}	R ^{D17}	H
L _{C320}	R ^{D13}	R ^{D18}	H
L _{C321}	R ^{D13}	R ^{D19}	H
L _{C322}	R ^{D13}	R ^{D20}	H
L _{C323}	R ^{D13}	R ^{D21}	H
L _{C324}	R ^{D13}	R ^{D22}	H
L _{C325}	R ^{D13}	R ^{D23}	H

-continued

Ligand	R ¹	R ²	R ³
L _{C326}	R ^{D13}	R ^{D24}	H
L _{C327}	R ^{D13}	R ^{D25}	H
L _{C328}	R ^{D13}	R ^{D26}	H
L _{C329}	R ^{D13}	R ^{D27}	H
L _{C330}	R ^{D13}	R ^{D28}	H
L _{C331}	R ^{D13}	R ^{D29}	H
L _{C332}	R ^{D13}	R ^{D30}	H
L _{C333}	R ^{D13}	R ^{D31}	H
L _{C334}	R ^{D13}	R ^{D32}	H
L _{C335}	R ^{D13}	R ^{D33}	H
L _{C336}	R ^{D13}	R ^{D34}	H
L _{C337}	R ^{D13}	R ^{D35}	H
L _{C338}	R ^{D13}	R ^{D40}	H
L _{C339}	R ^{D13}	R ^{D41}	H
L _{C340}	R ^{D13}	R ^{D42}	H
L _{C341}	R ^{D13}	R ^{D64}	H
L _{C342}	R ^{D13}	R ^{D66}	H
L _{C343}	R ^{D13}	R ^{D68}	H
L _{C344}	R ^{D13}	R ^{D76}	H
L _{C345}	R ^{D14}	R ^{D5}	H
L _{C346}	R ^{D14}	R ^{D6}	H
L _{C347}	R ^{D14}	R ^{D9}	H
L _{C348}	R ^{D14}	R ^{D10}	H
L _{C349}	R ^{D14}	R ^{D12}	H
L _{C350}	R ^{D14}	R ^{D15}	H
L _{C351}	R ^{D14}	R ^{D16}	H
L _{C352}	R ^{D14}	R ^{D17}	H
L _{C353}	R ^{D14}	R ^{D18}	H
L _{C354}	R ^{D14}	R ^{D19}	H
L _{C355}	R ^{D14}	R ^{D20}	H
L _{C356}	R ^{D14}	R ^{D21}	H
L _{C357}	R ^{D14}	R ^{D22}	H
L _{C358}	R ^{D14}	R ^{D23}	H
L _{C359}	R ^{D14}	R ^{D24}	H
L _{C360}	R ^{D14}	R ^{D25}	H
L _{C361}	R ^{D14}	R ^{D26}	H
L _{C362}	R ^{D14}	R ^{D27}	H
L _{C363}	R ^{D14}	R ^{D28}	H
L _{C364}	R ^{D14}	R ^{D29}	H
L _{C365}	R ^{D14}	R ^{D30}	H
L _{C366}	R ^{D14}	R ^{D31}	H
L _{C367}	R ^{D14}	R ^{D32}	H
L _{C368}	R ^{D14}	R ^{D33}	H
L _{C369}	R ^{D14}	R ^{D34}	H
L _{C370}	R ^{D14}	R ^{D35}	H
L _{C371}	R ^{D14}	R ^{D40}	H
L _{C372}	R ^{D14}	R ^{D41}	H
L _{C373}	R ^{D14}	R ^{D42}	H
L _{C374}	R ^{D14}	R ^{D64}	H
L _{C375}	R ^{D14}	R ^{D66}	H
L _{C376}	R ^{D14}	R ^{D68}	H
L _{C377}	R ^{D14}	R ^{D76}	H
L _{C378}	R ^{D22}	R ^{D5}	H
L _{C379}	R ^{D22}	R ^{D6}	H
L _{C380}	R ^{D22}	R ^{D9}	H
L _{C381}	R ^{D22}	R ^{D10}	H
L _{C382}	R ^{D22}	R ^{D12}	H
L _{C383}	R ^{D22}	R ^{D15}	H
L _{C384}	R ^{D22}	R ^{D16}	H
L _{C385}	R ^{D22}	R ^{D17}	H
L _{C386}	R ^{D22}	R ^{D18}	H
L _{C387}	R ^{D22}	R ^{D19}	H
L _{C388}	R ^{D22}	R ^{D20}	H
L _{C389}	R ^{D22}	R ^{D21}	H
L _{C390}	R ^{D22}	R ^{D23}	H
L _{C391}	R ^{D22}	R ^{D24}	H
L _{C392}	R ^{D22}	R ^{D25}	H
L _{C393}	R ^{D22}	R ^{D26}	H
L _{C394}	R ^{D22}	R ^{D27}	H
L _{C395}	R ^{D22}	R ^{D28}	H
L _{C396}	R ^{D22}	R ^{D29}	H
L _{C397}	R ^{D22}	R ^{D30}	H
L _{C398}	R ^{D22}	R ^{D31}	H
L _{C399}	R ^{D22}	R ^{D32}	H

-continued

Ligand	R ¹	R ²	R ³
L _{C400}	R ^{D22}	R ^{D33}	H
L _{C401}	R ^{D22}	R ^{D34}	H
L _{C402}	R ^{D22}	R ^{D35}	H
L _{C403}	R ^{D22}	R ^{D40}	H
L _{C404}	R ^{D22}	R ^{D41}	H
L _{C405}	R ^{D22}	R ^{D42}	H
L _{C406}	R ^{D22}	R ^{D64}	H
L _{C407}	R ^{D22}	R ^{D66}	H
L _{C408}	R ^{D22}	R ^{D68}	H
L _{C409}	R ^{D22}	R ^{D76}	H
L _{C410}	R ^{D26}	R ^{D5}	H
L _{C411}	R ^{D26}	R ^{D6}	H
L _{C412}	R ^{D26}	R ^{D9}	H
L _{C413}	R ^{D26}	R ^{D10}	H
L _{C414}	R ^{D26}	R ^{D12}	H
L _{C415}	R ^{D26}	R ^{D15}	H
L _{C416}	R ^{D26}	R ^{D16}	H
L _{C417}	R ^{D26}	R ^{D17}	H
L _{C418}	R ^{D26}	R ^{D18}	H
L _{C419}	R ^{D26}	R ^{D19}	H
L _{C420}	R ^{D26}	R ^{D20}	H
L _{C421}	R ^{D26}	R ^{D21}	H
L _{C422}	R ^{D26}	R ^{D23}	H
L _{C423}	R ^{D26}	R ^{D24}	H
L _{C424}	R ^{D26}	R ^{D25}	H
L _{C425}	R ^{D26}	R ^{D27}	H
L _{C426}	R ^{D26}	R ^{D28}	H
L _{C427}	R ^{D26}	R ^{D29}	H
L _{C428}	R ^{D26}	R ^{D30}	H
L _{C429}	R ^{D26}	R ^{D31}	H
L _{C430}	R ^{D26}	R ^{D32}	H
L _{C431}	R ^{D26}	R ^{D33}	H
L _{C432}	R ^{D26}	R ^{D34}	H
L _{C433}	R ^{D26}	R ^{D35}	H
L _{C434}	R ^{D26}	R ^{D40}	H
L _{C435}	R ^{D26}	R ^{D41}	H
L _{C436}	R ^{D26}	R ^{D42}	H
L _{C437}	R ^{D26}	R ^{D64}	H
L _{C438}	R ^{D26}	R ^{D66}	H
L _{C439}	R ^{D26}	R ^{D68}	H
L _{C440}	R ^{D26}	R ^{D76}	H
L _{C441}	R ^{D35}	R ^{D5}	H
L _{C442}	R ^{D35}	R ^{D6}	H
L _{C443}	R ^{D35}	R ^{D9}	H
L _{C444}	R ^{D35}	R ^{D10}	H
L _{C445}	R ^{D35}	R ^{D12}	H
L _{C446}	R ^{D35}	R ^{D15}	H
L _{C447}	R ^{D35}	R ^{D16}	H
L _{C448}	R ^{D35}	R ^{D17}	H
L _{C449}	R ^{D35}	R ^{D18}	H
L _{C450}	R ^{D35}	R ^{D19}	H
L _{C451}	R ^{D35}	R ^{D20}	H
L _{C452}	R ^{D35}	R ^{D21}	H
L _{C453}	R ^{D35}	R ^{D23}	H
L _{C454}	R ^{D35}	R ^{D24}	H
L _{C455}	R ^{D35}	R ^{D25}	H
L _{C456}	R ^{D35}	R ^{D27}	H
L _{C457}	R ^{D35}	R ^{D28}	H
L _{C458}	R ^{D35}	R ^{D29}	H
L _{C459}	R ^{D35}	R ^{D30}	H
L _{C460}	R ^{D35}	R ^{D31}	H
L _{C461}	R ^{D35}	R ^{D32}	H
L _{C462}	R ^{D35}	R ^{D33}	H
L _{C463}	R ^{D35}	R ^{D34}	H
L _{C464}	R ^{D35}	R ^{D40}	H
L _{C465}	R ^{D35}	R ^{D41}	H
L _{C466}	R ^{D35}	R ^{D42}	H
L _{C467}	R ^{D35}	R ^{D64}	H
L _{C468}	R ^{D35}	R ^{D66}	H
L _{C469}	R ^{D35}	R ^{D68}	H
L _{C470}	R ^{D35}	R ^{D76}	H
L _{C471}	R ^{D40}	R ^{D5}	H
L _{C472}	R ^{D40}	R ^{D6}	H
L _{C473}	R ^{D40}	R ^{D9}	H

-continued

Ligand	R ¹	R ²	R ³
L _{C474}	R ^{D40}	R ^{D10}	H
L _{C475}	R ^{D40}	R ^{D12}	H
L _{C476}	R ^{D40}	R ^{D15}	H
L _{C477}	R ^{D40}	R ^{D16}	H
L _{C478}	R ^{D40}	R ^{D17}	H
L _{C479}	R ^{D40}	R ^{D18}	H
L _{C480}	R ^{D40}	R ^{D19}	H
L _{C481}	R ^{D40}	R ^{D20}	H
L _{C482}	R ^{D40}	R ^{D21}	H
L _{C483}	R ^{D40}	R ^{D23}	H
L _{C484}	R ^{D40}	R ^{D24}	H
L _{C485}	R ^{D40}	R ^{D25}	H
L _{C486}	R ^{D40}	R ^{D27}	H
L _{C487}	R ^{D40}	R ^{D28}	H
L _{C488}	R ^{D40}	R ^{D29}	H
L _{C489}	R ^{D40}	R ^{D30}	H
L _{C490}	R ^{D40}	R ^{D31}	H
L _{C491}	R ^{D40}	R ^{D32}	H
L _{C492}	R ^{D40}	R ^{D33}	H
L _{C493}	R ^{D40}	R ^{D34}	H
L _{C494}	R ^{D40}	R ^{D41}	H
L _{C495}	R ^{D40}	R ^{D42}	H
L _{C496}	R ^{D40}	R ^{D64}	H
L _{C497}	R ^{D40}	R ^{D66}	H
L _{C498}	R ^{D40}	R ^{D68}	H
L _{C499}	R ^{D40}	R ^{D76}	H
L _{C500}	R ^{D41}	R ^{D5}	H
L _{C501}	R ^{D41}	R ^{D6}	H
L _{C502}	R ^{D41}	R ^{D9}	H
L _{C503}	R ^{D41}	R ^{D10}	H
L _{C504}	R ^{D41}	R ^{D12}	H
L _{C505}	R ^{D41}	R ^{D15}	H
L _{C506}	R ^{D41}	R ^{D16}	H
L _{C507}	R ^{D41}	R ^{D17}	H
L _{C508}	R ^{D41}	R ^{D18}	H
L _{C509}	R ^{D41}	R ^{D19}	H
L _{C510}	R ^{D41}	R ^{D20}	H
L _{C511}	R ^{D41}	R ^{D21}	H
L _{C512}	R ^{D41}	R ^{D23}	H
L _{C513}	R ^{D41}	R ^{D24}	H
L _{C514}	R ^{D41}	R ^{D25}	H
L _{C515}	R ^{D41}	R ^{D27}	H
L _{C516}	R ^{D41}	R ^{D28}	H
L _{C517}	R ^{D41}	R ^{D29}	H
L _{C518}	R ^{D41}	R ^{D30}	H
L _{C519}	R ^{D41}	R ^{D31}	H
L _{C520}	R ^{D41}	R ^{D32}	H
L _{C521}	R ^{D41}	R ^{D33}	H
L _{C522}	R ^{D41}	R ^{D34}	H
L _{C523}	R ^{D41}	R ^{D42}	H
L _{C524}	R ^{D41}	R ^{D64}	H
L _{C525}	R ^{D41}	R ^{D66}	H
L _{C526}	R ^{D41}	R ^{D68}	H
L _{C527}	R ^{D41}	R ^{D76}	H
L _{C528}	R ^{D41}	R ^{D5}	H
L _{C529}	R ^{D64}	R ^{D6}	H
L _{C530}	R ^{D64}	R ^{D9}	H
L _{C531}	R ^{D64}	R ^{D10}	H
L _{C532}	R ^{D64}	R ^{D12}	H
L _{C533}	R ^{D64}	R ^{D15}	H
L _{C534}	R ^{D64}	R ^{D16}	H
L _{C535}	R ^{D64}	R ^{D17}	H
L _{C536}	R ^{D64}	R ^{D18}	H
L _{C537}	R ^{D64}	R ^{D19}	H
L _{C538}	R ^{D64}	R ^{D20}	H
L _{C539}	R ^{D64}	R ^{D21}	H
L _{C540}	R ^{D64}	R ^{D23}	H
L _{C541}	R ^{D64}	R ^{D24}	H
L _{C542}	R ^{D64}	R ^{D25}	H
L _{C543}	R ^{D64}	R ^{D27}	H
L _{C544}	R ^{D64}	R ^{D28}	H
L _{C545}	R ^{D64}	R ^{D29}	H
L _{C546}	R ^{D64}	R ^{D30}	H
L _{C547}	R ^{D64}	R ^{D31}	H

-continued

Ligand	R ¹	R ²	R ³
L _{C548}	R ^{D64}	R ^{D32}	H
L _{C549}	R ^{D64}	R ^{D33}	H
L _{C550}	R ^{D64}	R ^{D34}	H
L _{C551}	R ^{D64}	R ^{D42}	H
L _{C552}	R ^{D64}	R ^{D64}	H
L _{C553}	R ^{D64}	R ^{D66}	H
L _{C554}	R ^{D64}	R ^{D68}	H
L _{C555}	R ^{D64}	R ^{D76}	H
L _{C556}	R ^{D64}	R ^{D5}	H
L _{C557}	R ^{D66}	R ^{D6}	H
L _{C558}	R ^{D66}	R ^{D9}	H
L _{C559}	R ^{D66}	R ^{D10}	H
L _{C560}	R ^{D66}	R ^{D12}	H
L _{C561}	R ^{D66}	R ^{D15}	H
L _{C562}	R ^{D66}	R ^{D16}	H
L _{C563}	R ^{D66}	R ^{D17}	H
L _{C564}	R ^{D66}	R ^{D18}	H
L _{C565}	R ^{D66}	R ^{D19}	H
L _{C566}	R ^{D66}	R ^{D20}	H
L _{C567}	R ^{D66}	R ^{D21}	H
L _{C568}	R ^{D66}	R ^{D23}	H
L _{C569}	R ^{D66}	R ^{D24}	H
L _{C570}	R ^{D66}	R ^{D25}	H
L _{C571}	R ^{D66}	R ^{D27}	H
L _{C572}	R ^{D66}	R ^{D28}	H
L _{C573}	R ^{D66}	R ^{D29}	H
L _{C574}	R ^{D66}	R ^{D30}	H
L _{C575}	R ^{D66}	R ^{D31}	H
L _{C576}	R ^{D66}	R ^{D32}	H
L _{C577}	R ^{D66}	R ^{D33}	H
L _{C578}	R ^{D66}	R ^{D34}	H
L _{C579}	R ^{D66}	R ^{D42}	H
L _{C580}	R ^{D66}	R ^{D68}	H
L _{C581}	R ^{D66}	R ^{D76}	H
L _{C582}	R ^{D68}	R ^{D5}	H
L _{C583}	R ^{D68}	R ^{D6}	H
L _{C584}	R ^{D68}	R ^{D9}	H
L _{C585}	R ^{D68}	R ^{D10}	H
L _{C586}	R ^{D68}	R ^{D12}	H
L _{C587}	R ^{D68}	R ^{D15}	H
L _{C588}	R ^{D68}	R ^{D16}	H
L _{C589}	R ^{D68}	R ^{D17}	H
L _{C590}	R ^{D68}	R ^{D18}	H
L _{C591}	R ^{D68}	R ^{D19}	H
L _{C592}	R ^{D68}	R ^{D20}	H
L _{C593}	R ^{D68}	R ^{D21}	H
L _{C594}	R ^{D68}	R ^{D23}	H
L _{C595}	R ^{D68}	R ^{D24}	H
L _{C596}	R ^{D68}	R ^{D25}	H
L _{C597}	R ^{D68}	R ^{D27}	H
L _{C598}	R ^{D68}	R ^{D28}	H
L _{C599}	R ^{D68}	R ^{D29}	H
L _{C600}	R ^{D68}	R ^{D30}	H
L _{C601}	R ^{D68}	R ^{D31}	H
L _{C602}	R ^{D68}	R ^{D32}	H
L _{C603}	R ^{D68}	R ^{D33}	H
L _{C604}	R ^{D68}	R ^{D34}	H
L _{C605}	R ^{D68}	R ^{D42}	H
L _{C606}	R ^{D68}	R ^{D76}	H
L _{C607}	R ^{D76}	R ^{D5}	H
L _{C608}	R ^{D76}	R ^{D6}	H
L _{C609}	R ^{D76}	R ^{D9}	H
L _{C610}	R ^{D76}	R ^{D10}	H
L _{C611}	R ^{D76}	R ^{D12}	H
L _{C612}	R ^{D76}	R ^{D15}	H
L _{C613}	R ^{D76}	R ^{D16}	H
L _{C614}	R ^{D76}	R ^{D17}	H
L _{C615}	R ^{D76}	R ^{D18}	H
L _{C616}	R ^{D76}	R ^{D19}	H
L _{C617}	R ^{D76}	R ^{D20}	H
L _{C618}	R ^{D76}	R ^{D21}	H
L _{C619}	R ^{D76}	R ^{D23}	H
L _{C620}	R ^{D76}	R ^{D24}	H
L _{C621}	R ^{D76}	R ^{D25}	H

-continued

Ligand	R ¹	R ²	R ³
L _{C622}	R ^{D76}	R ^{D27}	H
L _{C623}	R ^{D76}	R ^{D28}	H
L _{C624}	R ^{D76}	R ^{D29}	H
L _{C625}	R ^{D76}	R ^{D30}	H
L _{C626}	R ^{D76}	R ^{D31}	H
L _{C627}	R ^{D76}	R ^{D32}	H
L _{C628}	R ^{D76}	R ^{D33}	H
L _{C629}	R ^{D76}	R ^{D34}	H
L _{C630}	R ^{D76}	R ^{D42}	H
L _{C631}	R ^{D1}	R ^{D1}	R ^{D1}
L _{C632}	R ^{D2}	R ^{D2}	R ^{D1}
L _{C633}	R ^{D3}	R ^{D3}	R ^{D1}
L _{C634}	R ^{D4}	R ^{D4}	R ^{D1}
L _{C635}	R ^{D5}	R ^{D5}	R ^{D1}
L _{C636}	R ^{D6}	R ^{D6}	R ^{D1}
L _{C637}	R ^{D7}	R ^{D7}	R ^{D1}
L _{C638}	R ^{D8}	R ^{D8}	R ^{D1}
L _{C639}	R ^{D9}	R ^{D9}	R ^{D1}
L _{C640}	R ^{D10}	R ^{D10}	R ^{D1}
L _{C641}	R ^{D11}	R ^{D11}	R ^{D1}
L _{C642}	R ^{D12}	R ^{D12}	R ^{D1}
L _{C643}	R ^{D13}	R ^{D13}	R ^{D1}
L _{C644}	R ^{D14}	R ^{D14}	R ^{D1}
L _{C645}	R ^{D15}	R ^{D15}	R ^{D1}
L _{C646}	R ^{D16}	R ^{D16}	R ^{D1}
L _{C647}	R ^{D17}	R ^{D17}	R ^{D1}
L _{C648}	R ^{D18}	R ^{D18}	R ^{D1}
L _{C649}	R ^{D19}	R ^{D19}	R ^{D1}
L _{C650}	R ^{D20}	R ^{D20}	R ^{D1}
L _{C651}	R ^{D21}	R ^{D21}	R ^{D1}
L _{C652}	R ^{D22}	R ^{D22}	R ^{D1}
L _{C653}	R ^{D23}	R ^{D23}	R ^{D1}
L _{C654}	R ^{D24}	R ^{D24}	R ^{D1}
L _{C655}	R ^{D25}	R ^{D25}	R ^{D1}
L _{C656}	R ^{D26}	R ^{D26}	R ^{D1}
L _{C657}	R ^{D27}	R ^{D27}	R ^{D1}
L _{C658}	R ^{D28}	R ^{D28}	R ^{D1}
L _{C659}	R ^{D29}	R ^{D29}	R ^{D1}
L _{C660}	R ^{D30}	R ^{D30}	R ^{D1}
L _{C661}	R ^{D31}	R ^{D31}	R ^{D1}
L _{C662}	R ^{D32}	R ^{D32}	R ^{D1}
L _{C663}	R ^{D33}	R ^{D33}	R ^{D1}
L _{C664}	R ^{D34}	R ^{D34}	R ^{D1}
L _{C665}	R ^{D35}	R ^{D35}	R ^{D1}
L _{C666}	R ^{D40}	R ^{D40}	R ^{D1}
L _{C667}	R ^{D41}	R ^{D41}	R ^{D1}
L _{C668}	R ^{D42}	R ^{D42}	R ^{D1}
L _{C669}	R ^{D64}	R ^{D64}	R ^{D1}
L _{C670}	R ^{D66}	R ^{D66}	R ^{D1}
L _{C671}	R ^{D68}	R ^{D68}	R ^{D1}
L _{C672}	R ^{D76}	R ^{D76}	R ^{D1}
L _{C673}	R ^{D1}	R ^{D2}	R ^{D1}
L _{C674}	R ^{D1}	R ^{D3}	R ^{D1}
L _{C675}	R ^{D1}	R ^{D4}	R ^{D1}
L _{C676}	R ^{D1}	R ^{D5}	R ^{D1}
L _{C677}	R ^{D1}	R ^{D6}	R ^{D1}
L _{C678}	R ^{D1}	R ^{D7}	R ^{D1}
L _{C679}	R ^{D1}	R ^{D8}	R ^{D1}
L _{C680}	R ^{D1}	R ^{D9}	R ^{D1}
L _{C681}	R ^{D1}	R ^{D10}	R ^{D1}
L _{C682}	R ^{D1}	R ^{D11}	R ^{D1}
L _{C683}	R ^{D1}	R ^{D12}	R ^{D1}
L _{C684}	R ^{D1}	R ^{D13}	R ^{D1}
L _{C685}	R ^{D1}	R ^{D14}	R ^{D1}
L _{C686}	R ^{D1}	R ^{D15}	R ^{D1}
L _{C687}	R ^{D1}	R ^{D16}	R ^{D1}
L _{C688}	R ^{D1}	R ^{D17}	R ^{D1}
L _{C689}	R ^{D1}	R ^{D18}	R ^{D1}
L _{C690}	R ^{D1}	R ^{D19}	R ^{D1}
L _{C691}	R ^{D1}	R ^{D20}	R ^{D1}
L _{C692}	R ^{D1}	R ^{D21}	R ^{D1}
L _{C693}	R ^{D1}	R ^{D22}	R ^{D1}
L _{C694}	R ^{D1}	R ^{D23}	R ^{D1}
L _{C695}	R ^{D1}	R ^{D24}	R ^{D1}

-continued

Ligand	R ¹	R ²	R ³
L _{C696}	R ^{D1}	R ^{D25}	R ^{D1}
L _{C697}	R ^{D1}	R ^{D26}	R ^{D1}
L _{C698}	R ^{D1}	R ^{D27}	R ^{D1}
L _{C699}	R ^{D1}	R ^{D28}	R ^{D1}
L _{C700}	R ^{D1}	R ^{D29}	R ^{D1}
L _{C701}	R ^{D1}	R ^{D30}	R ^{D1}
L _{C702}	R ^{D1}	R ^{D31}	R ^{D1}
L _{C703}	R ^{D1}	R ^{D32}	R ^{D1}
L _{C704}	R ^{D1}	R ^{D33}	R ^{D1}
L _{C705}	R ^{D1}	R ^{D34}	R ^{D1}
L _{C706}	R ^{D1}	R ^{D35}	R ^{D1}
L _{C707}	R ^{D1}	R ^{D40}	R ^{D1}
L _{C708}	R ^{D1}	R ^{D41}	R ^{D1}
L _{C709}	R ^{D1}	R ^{D42}	R ^{D1}
L _{C710}	R ^{D1}	R ^{D64}	R ^{D1}
L _{C711}	R ^{D1}	R ^{D66}	R ^{D1}
L _{C712}	R ^{D1}	R ^{D68}	R ^{D1}
L _{C713}	R ^{D1}	R ^{D76}	R ^{D1}
L _{C714}	R ^{D2}	R ^{D1}	R ^{D1}
L _{C715}	R ^{D2}	R ^{D3}	R ^{D1}
L _{C716}	R ^{D2}	R ^{D4}	R ^{D1}
L _{C717}	R ^{D2}	R ^{D5}	R ^{D1}
L _{C718}	R ^{D2}	R ^{D6}	R ^{D1}
L _{C719}	R ^{D2}	R ^{D7}	R ^{D1}
L _{C720}	R ^{D2}	R ^{D8}	R ^{D1}
L _{C721}	R ^{D2}	R ^{D9}	R ^{D1}
L _{C722}	R ^{D2}	R ^{D10}	R ^{D1}
L _{C723}	R ^{D2}	R ^{D11}	R ^{D1}
L _{C724}	R ^{D2}	R ^{D12}	R ^{D1}
L _{C725}	R ^{D2}	R ^{D13}	R ^{D1}
L _{C726}	R ^{D2}	R ^{D14}	R ^{D1}
L _{C727}	R ^{D2}	R ^{D15}	R ^{D1}
L _{C728}	R ^{D2}	R ^{D16}	R ^{D1}
L _{C729}	R ^{D2}	R ^{D17}	R ^{D1}
L _{C730}	R ^{D2}	R ^{D18}	R ^{D1}
L _{C731}	R ^{D2}	R ^{D19}	R ^{D1}
L _{C732}	R ^{D2}	R ^{D20}	R ^{D1}
L _{C733}	R ^{D2}	R ^{D21}	R ^{D1}
L _{C734}	R ^{D2}	R ^{D22}	R ^{D1}
L _{C735}	R ^{D2}	R ^{D23}	R ^{D1}
L _{C736}	R ^{D2}	R ^{D24}	R ^{D1}
L _{C737}	R ^{D2}	R ^{D25}	R ^{D1}
L _{C738}	R ^{D2}	R ^{D26}	R ^{D1}
L _{C739}	R ^{D2}	R ^{D27}	R ^{D1}
L _{C740}	R ^{D2}	R ^{D28}	R ^{D1}
L _{C741}	R ^{D2}	R ^{D29}	R ^{D1}
L _{C742}	R ^{D2}	R ^{D30}	R ^{D1}
L _{C743}	R ^{D2}	R ^{D31}	R ^{D1}
L _{C744}	R ^{D2}	R ^{D32}	R ^{D1}
L _{C745}	R ^{D2}	R ^{D33}	R ^{D1}
L _{C746}	R ^{D2}	R ^{D34}	R ^{D1}
L _{C747}	R ^{D2}	R ^{D35}	R ^{D1}
L _{C748}	R ^{D2}	R ^{D40}	R ^{D1}
L _{C749}	R ^{D2}	R ^{D41}	R ^{D1}
L _{C750}	R ^{D2}	R ^{D42}	R ^{D1}
L _{C751}	R ^{D2}	R ^{D64}	R ^{D1}
L _{C752}	R ^{D2}	R ^{D66}	R ^{D1}
L _{C753}	R ^{D2}	R ^{D68}	R ^{D1}
L _{C754}	R ^{D2}	R ^{D76}	R ^{D1}
L _{C755}	R ^{D3}	R ^{D4}	R ^{D1}
L _{C756}	R ^{D3}	R ^{D5}	R ^{D1}
L _{C757}	R ^{D3}	R ^{D6}	R ^{D1}
L _{C758}	R ^{D3}	R ^{D7}	R ^{D1}
L _{C759}	R ^{D3}	R ^{D8}	R ^{D1}
L _{C760}	R ^{D3}	R ^{D9}	R ^{D1}
L _{C761}	R ^{D3}	R ^{D10}	R ^{D1}
L _{C762}	R ^{D3}	R ^{D11}	R ^{D1}
L _{C763}	R ^{D3}	R ^{D12}	R ^{D1}
L _{C764}	R ^{D3}	R ^{D13}	R ^{D1}
L _{C765}	R ^{D3}	R ^{D14}	R ^{D1}
L _{C766}	R ^{D3}	R ^{D15}	R ^{D1}
L _{C767}	R ^{D3}	R ^{D16}	R ^{D1}
L _{C768}	R ^{D3}	R ^{D17}	R ^{D1}
L _{C769}	R ^{D3}	R ^{D18}	R ^{D1}

-continued

Ligand	R ¹	R ²	R ³
L _{C770}	R ^{D3}	R ^{D19}	R ^{D1}
L _{C771}	R ^{D3}	R ^{D20}	R ^{D1}
L _{C772}	R ^{D3}	R ^{D21}	R ^{D1}
L _{C773}	R ^{D3}	R ^{D22}	R ^{D1}
L _{C774}	R ^{D3}	R ^{D23}	R ^{D1}
L _{C775}	R ^{D3}	R ^{D24}	R ^{D1}
L _{C776}	R ^{D3}	R ^{D25}	R ^{D1}
L _{C777}	R ^{D3}	R ^{D26}	R ^{D1}
L _{C778}	R ^{D3}	R ^{D27}	R ^{D1}
L _{C779}	R ^{D3}	R ^{D28}	R ^{D1}
L _{C780}	R ^{D3}	R ^{D29}	R ^{D1}
L _{C781}	R ^{D3}	R ^{D30}	R ^{D1}
L _{C782}	R ^{D3}	R ^{D31}	R ^{D1}
L _{C783}	R ^{D3}	R ^{D32}	R ^{D1}
L _{C784}	R ^{D3}	R ^{D33}	R ^{D1}
L _{C785}	R ^{D3}	R ^{D34}	R ^{D1}
L _{C786}	R ^{D3}	R ^{D35}	R ^{D1}
L _{C787}	R ^{D3}	R ^{D40}	R ^{D1}
L _{C788}	R ^{D3}	R ^{D41}	R ^{D1}
L _{C789}	R ^{D3}	R ^{D42}	R ^{D1}
L _{C790}	R ^{D3}	R ^{D64}	R ^{D1}
L _{C791}	R ^{D3}	R ^{D66}	R ^{D1}
L _{C792}	R ^{D3}	R ^{D68}	R ^{D1}
L _{C793}	R ^{D3}	R ^{D76}	R ^{D1}
L _{C794}	R ^{D4}	R ^{D5}	R ^{D1}
L _{C795}	R ^{D4}	R ^{D6}	R ^{D1}
L _{C796}	R ^{D4}	R ^{D7}	R ^{D1}
L _{C797}	R ^{D4}	R ^{D8}	R ^{D1}
L _{C798}	R ^{D4}	R ^{D9}	R ^{D1}
L _{C799}	R ^{D4}	R ^{D10}	R ^{D1}
L _{C800}	R ^{D4}	R ^{D11}	R ^{D1}
L _{C801}	R ^{D4}	R ^{D12}	R ^{D1}
L _{C802}	R ^{D4}	R ^{D13}	R ^{D1}
L _{C803}	R ^{D4}	R ^{D14}	R ^{D1}
L _{C804}	R ^{D4}	R ^{D15}	R ^{D1}
L _{C805}	R ^{D4}	R ^{D16}	R ^{D1}
L _{C806}	R ^{D4}	R ^{D17}	R ^{D1}
L _{C807}	R ^{D4}	R ^{D18}	R ^{D1}
L _{C808}	R ^{D4}	R ^{D19}	R ^{D1}
L _{C809}	R ^{D4}	R ^{D20}	R ^{D1}
L _{C810}	R ^{D4}	R ^{D21}	R ^{D1}
L _{C811}	R ^{D4}	R ^{D22}	R ^{D1}
L _{C812}	R ^{D4}	R ^{D23}	R ^{D1}
L _{C813}	R ^{D4}	R ^{D24}	R ^{D1}
L _{C814}	R ^{D4}	R ^{D25}	R ^{D1}
L _{C815}	R ^{D4}	R ^{D26}	R ^{D1}
L _{C816}	R ^{D4}	R ^{D27}	R ^{D1}
L _{C817}	R ^{D4}	R ^{D28}	R ^{D1}
L _{C818}	R ^{D4}	R ^{D29}	R ^{D1}
L _{C819}	R ^{D4}	R ^{D30}	R ^{D1}
L _{C820}	R ^{D4}	R ^{D31}	R ^{D1}
L _{C821}	R ^{D4}	R ^{D32}	R ^{D1}
L _{C822}	R ^{D4}	R ^{D33}	R ^{D1}
L _{C823}	R ^{D4}	R ^{D34}	R ^{D1}
L _{C824}	R ^{D4}	R ^{D35}	R ^{D1}
L _{C825}	R ^{D4}	R ^{D40}	R ^{D1}
L _{C826}	R ^{D4}	R ^{D41}	R ^{D1}
L _{C827}	R ^{D4}	R ^{D42}	R ^{D1}
L _{C828}	R ^{D4}	R ^{D64}	R ^{D1}
L _{C829}	R ^{D4}	R ^{D66}	R ^{D1}
L _{C830}	R ^{D4}	R ^{D68}	R ^{D1}
L _{C831}	R ^{D4}	R ^{D76}	R ^{D1}
L _{C832}	R ^{D4}	R ^{D1}	R ^{D1}
L _{C833}	R ^{D7}	R ^{D5}	R ^{D1}
L _{C834}	R ^{D7}	R ^{D6}	R ^{D1}
L _{C835}	R ^{D7}	R ^{D8}	R ^{D1}
L _{C836}	R ^{D7}	R ^{D9}	R ^{D1}
L _{C837}	R ^{D7}	R ^{D10}	R ^{D1}
L _{C838}	R ^{D7}	R ^{D11}	R ^{D1}
L _{C839}	R ^{D7}	R ^{D12}	R ^{D1}
L _{C840}	R ^{D7}	R ^{D13}	R ^{D1}
L _{C841}	R ^{D7}	R ^{D14}	R ^{D1}
L _{C842}	R ^{D7}	R ^{D15}	R ^{D1}
L _{C843}	R ^{D7}	R ^{D16}	R ^{D1}

-continued

Ligand	R ¹	R ²	R ³
L _{C844}	R ^{D7}	R ^{D17}	R ^{D1}
L _{C845}	R ^{D7}	R ^{D18}	R ^{D1}
L _{C846}	R ^{D7}	R ^{D19}	R ^{D1}
L _{C847}	R ^{D7}	R ^{D20}	R ^{D1}
L _{C848}	R ^{D7}	R ^{D21}	R ^{D1}
L _{C849}	R ^{D7}	R ^{D22}	R ^{D1}
L _{C850}	R ^{D7}	R ^{D23}	R ^{D1}
L _{C851}	R ^{D7}	R ^{D24}	R ^{D1}
L _{C852}	R ^{D7}	R ^{D25}	R ^{D1}
L _{C853}	R ^{D7}	R ^{D26}	R ^{D1}
L _{C854}	R ^{D7}	R ^{D27}	R ^{D1}
L _{C855}	R ^{D7}	R ^{D28}	R ^{D1}
L _{C856}	R ^{D7}	R ^{D29}	R ^{D1}
L _{C857}	R ^{D7}	R ^{D30}	R ^{D1}
L _{C858}	R ^{D7}	R ^{D31}	R ^{D1}
L _{C859}	R ^{D7}	R ^{D32}	R ^{D1}
L _{C860}	R ^{D7}	R ^{D33}	R ^{D1}
L _{C861}	R ^{D7}	R ^{D34}	R ^{D1}
L _{C862}	R ^{D7}	R ^{D35}	R ^{D1}
L _{C863}	R ^{D7}	R ^{D40}	R ^{D1}
L _{C864}	R ^{D7}	R ^{D41}	R ^{D1}
L _{C865}	R ^{D7}	R ^{D42}	R ^{D1}
L _{C866}	R ^{D7}	R ^{D64}	R ^{D1}
L _{C867}	R ^{D7}	R ^{D66}	R ^{D1}
L _{C868}	R ^{D7}	R ^{D68}	R ^{D1}
L _{C869}	R ^{D7}	R ^{D76}	R ^{D1}
L _{C870}	R ^{D8}	R ^{D5}	R ^{D1}
L _{C871}	R ^{D8}	R ^{D6}	R ^{D1}
L _{C872}	R ^{D8}	R ^{D9}	R ^{D1}
L _{C873}	R ^{D8}	R ^{D10}	R ^{D1}
L _{C874}	R ^{D8}	R ^{D11}	R ^{D1}
L _{C875}	R ^{D8}	R ^{D12}	R ^{D1}
L _{C876}	R ^{D8}	R ^{D13}	R ^{D1}
L _{C877}	R ^{D8}	R ^{D14}	R ^{D1}
L _{C878}	R ^{D8}	R ^{D15}	R ^{D1}
L _{C879}	R ^{D8}	R ^{D16}	R ^{D1}
L _{C880}	R ^{D8}	R ^{D17}	R ^{D1}
L _{C881}	R ^{D8}	R ^{D18}	R ^{D1}
L _{C882}	R ^{D8}	R ^{D19}	R ^{D1}
L _{C883}	R ^{D8}	R ^{D20}	R ^{D1}
L _{C884}	R ^{D8}	R ^{D21}	R ^{D1}
L _{C885}	R ^{D8}	R ^{D22}	R ^{D1}
L _{C886}	R ^{D8}	R ^{D23}	R ^{D1}
L _{C887}	R ^{D8}	R ^{D24}	R ^{D1}
L _{C888}	R ^{D8}	R ^{D25}	R ^{D1}
L _{C889}	R ^{D8}	R ^{D26}	R ^{D1}
L _{C890}	R ^{D8}	R ^{D27}	R ^{D1}
L _{C891}	R ^{D8}	R ^{D28}	R ^{D1}
L _{C892}	R ^{D8}	R ^{D29}	R ^{D1}
L _{C893}	R ^{D8}	R ^{D30}	R ^{D1}
L _{C894}	R ^{D8}	R ^{D31}	R ^{D1}
L _{C895}	R ^{D8}	R ^{D32}	R ^{D1}
L _{C896}	R ^{D8}	R ^{D33}	R ^{D1}
L _{C897}	R ^{D8}	R ^{D34}	R ^{D1}
L _{C898}	R ^{D8}	R ^{D35}	R ^{D1}
L _{C899}	R ^{D8}	R ^{D40}	R ^{D1}
L _{C900}	R ^{D8}	R ^{D41}	R ^{D1}
L _{C901}	R ^{D8}	R ^{D42}	R ^{D1}
L _{C902}	R ^{D8}	R ^{D64}	R ^{D1}
L _{C903}	R ^{D8}	R ^{D66}	R ^{D1}
L _{C904}	R ^{D8}	R ^{D68}	R ^{D1}
L _{C905}	R ^{D8}	R ^{D76}	R ^{D1}
L _{C906}	R ^{D11}	R ^{D5}	R ^{D1}
L _{C907}	R ^{D11}	R ^{D6}	R ^{D1}
L _{C908}	R ^{D11}	R ^{D9}	R ^{D1}
L _{C909}	R ^{D11}	R ^{D10}	R ^{D1}
L _{C910}	R ^{D11}	R ^{D12}	R ^{D1}
L _{C911}	R ^{D11}	R ^{D13}	R ^{D1}
L _{C912}	R ^{D11}	R ^{D14}	R ^{D1}
L _{C913}	R ^{D11}	R ^{D15}	R ^{D1}
L _{C914}	R ^{D11}	R ^{D16}	R ^{D1}
L _{C915}	R ^{D11}	R ^{D17}	R ^{D1}
L _{C916}	R ^{D11}	R ^{D18}	R ^{D1}
L _{C917}	R ^{D11}	R ^{D19}	R ^{D1}

-continued

Ligand	R ¹	R ²	R ³
L _{C918}	R ^{D11}	R ^{D20}	R ^{D1}
L _{C919}	R ^{D11}	R ^{D21}	R ^{D1}
L _{C920}	R ^{D11}	R ^{D22}	R ^{D1}
L _{C921}	R ^{D11}	R ^{D23}	R ^{D1}
L _{C922}	R ^{D11}	R ^{D24}	R ^{D1}
L _{C923}	R ^{D11}	R ^{D25}	R ^{D1}
L _{C924}	R ^{D11}	R ^{D26}	R ^{D1}
L _{C925}	R ^{D11}	R ^{D27}	R ^{D1}
L _{C926}	R ^{D11}	R ^{D28}	R ^{D1}
L _{C927}	R ^{D11}	R ^{D29}	R ^{D1}
L _{C928}	R ^{D11}	R ^{D30}	R ^{D1}
L _{C929}	R ^{D11}	R ^{D31}	R ^{D1}
L _{C930}	R ^{D11}	R ^{D32}	R ^{D1}
L _{C931}	R ^{D11}	R ^{D33}	R ^{D1}
L _{C932}	R ^{D11}	R ^{D34}	R ^{D1}
L _{C933}	R ^{D11}	R ^{D35}	R ^{D1}
L _{C934}	R ^{D11}	R ^{D40}	R ^{D1}
L _{C935}	R ^{D11}	R ^{D41}	R ^{D1}
L _{C936}	R ^{D11}	R ^{D42}	R ^{D1}
L _{C937}	R ^{D11}	R ^{D64}	R ^{D1}
L _{C938}	R ^{D11}	R ^{D66}	R ^{D1}
L _{C939}	R ^{D11}	R ^{D68}	R ^{D1}
L _{C940}	R ^{D11}	R ^{D76}	R ^{D1}
L _{C941}	R ^{D13}	R ^{D5}	R ^{D1}
L _{C942}	R ^{D13}	R ^{D6}	R ^{D1}
L _{C943}	R ^{D13}	R ^{D9}	R ^{D1}
L _{C944}	R ^{D13}	R ^{D10}	R ^{D1}
L _{C945}	R ^{D13}	R ^{D12}	R ^{D1}
L _{C946}	R ^{D13}	R ^{D14}	R ^{D1}
L _{C947}	R ^{D13}	R ^{D15}	R ^{D1}
L _{C948}	R ^{D13}	R ^{D16}	R ^{D1}
L _{C949}	R ^{D13}	R ^{D17}	R ^{D1}
L _{C950}	R ^{D13}	R ^{D18}	R ^{D1}
L _{C951}	R ^{D13}	R ^{D19}	R ^{D1}
L _{C952}	R ^{D13}	R ^{D20}	R ^{D1}
L _{C953}	R ^{D13}	R ^{D21}	R ^{D1}
L _{C954}	R ^{D13}	R ^{D22}	R ^{D1}
L _{C955}	R ^{D13}	R ^{D23}	R ^{D1}
L _{C956}	R ^{D13}	R ^{D24}	R ^{D1}
L _{C957}	R ^{D13}	R ^{D25}	R ^{D1}
L _{C958}	R ^{D13}	R ^{D26}	R ^{D1}
L _{C959}	R ^{D13}	R ^{D27}	R ^{D1}
L _{C960}	R ^{D13}	R ^{D28}	R ^{D1}
L _{C961}	R ^{D13}	R ^{D29}	R ^{D1}
L _{C962}	R ^{D13}	R ^{D30}	R ^{D1}
L _{C963}	R ^{D13}	R ^{D31}	R ^{D1}
L _{C964}	R ^{D13}	R ^{D32}	R ^{D1}
L _{C965}	R ^{D13}	R ^{D33}	R ^{D1}
L _{C966}	R ^{D13}	R ^{D34}	R ^{D1}
L _{C967}	R ^{D13}	R ^{D35}	R ^{D1}
L _{C968}	R ^{D13}	R ^{D40}	R ^{D1}
L _{C969}	R ^{D13}	R ^{D41}	R ^{D1}
L _{C970}	R ^{D13}	R ^{D42}	R ^{D1}
L _{C971}	R ^{D13}	R ^{D64}	R ^{D1}
L _{C972}	R ^{D13}	R ^{D66}	R ^{D1}
L _{C973}	R ^{D13}	R ^{D68}	R ^{D1}
L _{C974}	R ^{D13}	R ^{D76}	R ^{D1}
L _{C975}	R ^{D14}	R ^{D5}	R ^{D1}
L _{C976}	R ^{D14}	R ^{D6}	R ^{D1}
L _{C977}	R ^{D14}	R ^{D9}	R ^{D1}
L _{C978}	R ^{D14}	R ^{D10}	R ^{D1}
L _{C979}	R ^{D14}	R ^{D12}	R ^{D1}
L _{C980}	R ^{D14}	R ^{D15}	R ^{D1}
L _{C981}	R ^{D14}	R ^{D16}	R ^{D1}
L _{C982}	R ^{D14}	R ^{D17}	R ^{D1}
L _{C983}	R ^{D14}	R ^{D18}	R ^{D1}
L _{C984}	R ^{D14}	R ^{D19}	R ^{D1}
L _{C985}	R ^{D14}	R ^{D20}	R ^{D1}
L _{C986}	R ^{D14}	R ^{D21}	R ^{D1}
L _{C987}	R ^{D14}	R ^{D22}	R ^{D1}
L _{C988}	R ^{D14}	R ^{D23}	R ^{D1}
L _{C989}	R ^{D14}	R ^{D24}	R ^{D1}
L _{C990}	R ^{D14}	R ^{D25}	R ^{D1}
L _{C991}	R ^{D14}	R ^{D26}	R ^{D1}

-continued

Ligand	R ¹	R ²	R ³
L _{C992}	R ^{D14}	R ^{D27}	R ^{D1}
L _{C993}	R ^{D14}	R ^{D28}	R ^{D1}
L _{C994}	R ^{D14}	R ^{D29}	R ^{D1}
L _{C995}	R ^{D14}	R ^{D30}	R ^{D1}
L _{C996}	R ^{D14}	R ^{D31}	R ^{D1}
L _{C997}	R ^{D14}	R ^{D32}	R ^{D1}
L _{C998}	R ^{D14}	R ^{D33}	R ^{D1}
L _{C999}	R ^{D14}	R ^{D34}	R ^{D1}
L _{CI000}	R ^{D14}	R ^{D35}	R ^{D1}
L _{CI001}	R ^{D14}	R ^{D40}	R ^{D1}
L _{CI002}	R ^{D14}	R ^{D41}	R ^{D1}
L _{CI003}	R ^{D14}	R ^{D42}	R ^{D1}
L _{CI004}	R ^{D14}	R ^{D64}	R ^{D1}
L _{CI005}	R ^{D14}	R ^{D66}	R ^{D1}
L _{CI006}	R ^{D14}	R ^{D68}	R ^{D1}
L _{CI007}	R ^{D14}	R ^{D76}	R ^{D1}
L _{CI008}	R ^{D22}	R ^{D5}	R ^{D1}
L _{CI009}	R ^{D22}	R ^{D6}	R ^{D1}
L _{CI010}	R ^{D22}	R ^{D9}	R ^{D1}
L _{CI011}	R ^{D22}	R ^{D10}	R ^{D1}
L _{CI012}	R ^{D22}	R ^{D12}	R ^{D1}
L _{CI013}	R ^{D22}	R ^{D15}	R ^{D1}
L _{CI014}	R ^{D22}	R ^{D16}	R ^{D1}
L _{CI015}	R ^{D22}	R ^{D17}	R ^{D1}
L _{CI016}	R ^{D22}	R ^{D18}	R ^{D1}
L _{CI017}	R ^{D22}	R ^{D19}	R ^{D1}
L _{CI018}	R ^{D22}	R ^{D20}	R ^{D1}
L _{CI019}	R ^{D22}	R ^{D21}	R ^{D1}
L _{CI020}	R ^{D22}	R ^{D23}	R ^{D1}
L _{CI021}	R ^{D22}	R ^{D24}	R ^{D1}
L _{CI022}	R ^{D22}	R ^{D25}	R ^{D1}
L _{CI023}	R ^{D22}	R ^{D26}	R ^{D1}
L _{CI024}	R ^{D22}	R ^{D27}	R ^{D1}
L _{CI025}	R ^{D22}	R ^{D28}	R ^{D1}
L _{CI026}	R ^{D22}	R ^{D29}	R ^{D1}
L _{CI027}	R ^{D22}	R ^{D30}	R ^{D1}
L _{CI028}	R ^{D22}	R ^{D31}	R ^{D1}
L _{CI029}	R ^{D22}	R ^{D32}	R ^{D1}
L _{CI030}	R ^{D22}	R ^{D33}	R ^{D1}
L _{CI031}	R ^{D22}	R ^{D34}	R ^{D1}
L _{CI032}	R ^{D22}	R ^{D35}	R ^{D1}
L _{CI033}	R ^{D22}	R ^{D40}	R ^{D1}
L _{CI034}	R ^{D22}	R ^{D41}	R ^{D1}
L _{CI035}	R ^{D22}	R ^{D42}	R ^{D1}
L _{CI036}	R ^{D22}	R ^{D64}	R ^{D1}
L _{CI037}	R ^{D22}	R ^{D66}	R ^{D1}
L _{CI038}	R ^{D22}	R ^{D68}	R ^{D1}
L _{CI039}	R ^{D22}	R ^{D76}	R ^{D1}
L _{CI040}	R ^{D26}	R ^{D5}	R ^{D1}
L _{CI041}	R ^{D26}	R ^{D6}	R ^{D1}
L _{CI042}	R ^{D26}	R ^{D9}	R ^{D1}
L _{CI043}	R ^{D26}	R ^{D10}	R ^{D1}
L _{CI044}	R ^{D26}	R ^{D12}	R ^{D1}
L _{CI045}	R ^{D26}	R ^{D15}	R ^{D1}
L _{CI046}	R ^{D26}	R ^{D16}	R ^{D1}
L _{CI047}	R ^{D26}	R ^{D17}	R ^{D1}
L _{CI048}	R ^{D26}	R ^{D18}	R ^{D1}
L _{CI049}	R ^{D26}	R ^{D19}	R ^{D1}
L _{CI050}	R ^{D26}	R ^{D20}	R ^{D1}
L _{CI051}	R ^{D26}	R ^{D21}	R ^{D1}
L _{CI052}	R ^{D26}	R ^{D23}	R ^{D1}
L _{CI053}	R ^{D26}	R ^{D24}	R ^{D1}
L _{CI054}	R ^{D26}	R ^{D25}	R ^{D1}
L _{CI055}	R ^{D26}	R ^{D27}	R ^{D1}
L _{CI056}	R ^{D26}	R ^{D28}	R ^{D1}
L _{CI057}	R ^{D26}	R ^{D29}	R ^{D1}
L _{CI058}	R ^{D26}	R ^{D30}	R ^{D1}
L _{CI059}	R ^{D26}	R ^{D31}	R ^{D1}
L _{CI060}	R ^{D26}	R ^{D32}	R ^{D1}
L _{CI061}	R ^{D26}	R ^{D33}	R ^{D1}
L _{CI062}	R ^{D26}	R ^{D34}	R ^{D1}
L _{CI063}	R ^{D26}	R ^{D35}	R ^{D1}
L _{CI064}	R ^{D26}	R ^{D40}	R ^{D1}
L _{CI065}	R ^{D26}	R ^{D41}	R ^{D1}

-continued

Ligand	R ¹	R ²	R ³
LC1066	R ^{D26}	R ^{D42}	R ^{D1}
LC1067	R ^{D26}	R ^{D64}	R ^{D1}
LC1068	R ^{D26}	R ^{D66}	R ^{D1}
LC1069	R ^{D26}	R ^{D68}	R ^{D1}
LC1070	R ^{D26}	R ^{D76}	R ^{D1}
LC1071	R ^{D35}	R ^{D5}	R ^{D1}
LC1072	R ^{D35}	R ^{D6}	R ^{D1}
LC1073	R ^{D35}	R ^{D9}	R ^{D1}
LC1074	R ^{D35}	R ^{D10}	R ^{D1}
LC1075	R ^{D35}	R ^{D12}	R ^{D1}
LC1076	R ^{D35}	R ^{D15}	R ^{D1}
LC1077	R ^{D35}	R ^{D16}	R ^{D1}
LC1078	R ^{D35}	R ^{D17}	R ^{D1}
LC1079	R ^{D35}	R ^{D18}	R ^{D1}
LC1080	R ^{D35}	R ^{D19}	R ^{D1}
LC1081	R ^{D35}	R ^{D20}	R ^{D1}
LC1082	R ^{D35}	R ^{D21}	R ^{D1}
LC1083	R ^{D35}	R ^{D23}	R ^{D1}
LC1084	R ^{D35}	R ^{D24}	R ^{D1}
LC1085	R ^{D35}	R ^{D25}	R ^{D1}
LC1086	R ^{D35}	R ^{D27}	R ^{D1}
LC1087	R ^{D35}	R ^{D28}	R ^{D1}
LC1088	R ^{D35}	R ^{D29}	R ^{D1}
LC1089	R ^{D35}	R ^{D30}	R ^{D1}
LC1090	R ^{D35}	R ^{D31}	R ^{D1}
LC1091	R ^{D35}	R ^{D32}	R ^{D1}
LC1092	R ^{D35}	R ^{D33}	R ^{D1}
LC1093	R ^{D35}	R ^{D34}	R ^{D1}
LC1094	R ^{D35}	R ^{D40}	R ^{D1}
LC1095	R ^{D35}	R ^{D41}	R ^{D1}
LC1096	R ^{D35}	R ^{D42}	R ^{D1}
LC1097	R ^{D35}	R ^{D64}	R ^{D1}
LC1098	R ^{D35}	R ^{D66}	R ^{D1}
LC1099	R ^{D35}	R ^{D68}	R ^{D1}
LC1100	R ^{D35}	R ^{D76}	R ^{D1}
LC1101	R ^{D40}	R ^{D5}	R ^{D1}
LC1102	R ^{D40}	R ^{D6}	R ^{D1}
LC1103	R ^{D40}	R ^{D9}	R ^{D1}
LC1104	R ^{D40}	R ^{D10}	R ^{D1}
LC1105	R ^{D40}	R ^{D12}	R ^{D1}
LC1106	R ^{D40}	R ^{D15}	R ^{D1}
LC1107	R ^{D40}	R ^{D16}	R ^{D1}
LC1108	R ^{D40}	R ^{D17}	R ^{D1}
LC1109	R ^{D40}	R ^{D18}	R ^{D1}
LC1110	R ^{D40}	R ^{D19}	R ^{D1}
LC1111	R ^{D40}	R ^{D20}	R ^{D1}
LC1112	R ^{D40}	R ^{D21}	R ^{D1}
LC1113	R ^{D40}	R ^{D22}	R ^{D1}
LC1114	R ^{D40}	R ^{D24}	R ^{D1}
LC1115	R ^{D40}	R ^{D25}	R ^{D1}
LC1116	R ^{D40}	R ^{D27}	R ^{D1}
LC1117	R ^{D40}	R ^{D28}	R ^{D1}
LC1118	R ^{D40}	R ^{D29}	R ^{D1}
LC1119	R ^{D40}	R ^{D30}	R ^{D1}
LC1120	R ^{D40}	R ^{D31}	R ^{D1}
LC1121	R ^{D40}	R ^{D32}	R ^{D1}
LC1122	R ^{D40}	R ^{D33}	R ^{D1}
LC1123	R ^{D40}	R ^{D34}	R ^{D1}
LC1124	R ^{D40}	R ^{D41}	R ^{D1}
LC1125	R ^{D40}	R ^{D42}	R ^{D1}
LC1126	R ^{D40}	R ^{D64}	R ^{D1}
LC1127	R ^{D40}	R ^{D66}	R ^{D1}
LC1128	R ^{D40}	R ^{D68}	R ^{D1}
LC1129	R ^{D40}	R ^{D76}	R ^{D1}
LC1130	R ^{D41}	R ^{D5}	R ^{D1}
LC1131	R ^{D41}	R ^{D6}	R ^{D1}
LC1132	R ^{D41}	R ^{D9}	R ^{D1}
LC1133	R ^{D41}	R ^{D10}	R ^{D1}
LC1134	R ^{D41}	R ^{D12}	R ^{D1}
LC1135	R ^{D41}	R ^{D15}	R ^{D1}
LC1136	R ^{D41}	R ^{D16}	R ^{D1}
LC1137	R ^{D41}	R ^{D17}	R ^{D1}
LC1138	R ^{D41}	R ^{D18}	R ^{D1}
LC1139	R ^{D41}	R ^{D19}	R ^{D1}

-continued

Ligand	R ¹	R ²	R ³
LC1140	R ^{D41}	R ^{D20}	R ^{D1}
LC1141	R ^{D41}	R ^{D21}	R ^{D1}
LC1142	R ^{D41}	R ^{D23}	R ^{D1}
LC1143	R ^{D41}	R ^{D24}	R ^{D1}
LC1144	R ^{D41}	R ^{D25}	R ^{D1}
LC1145	R ^{D41}	R ^{D27}	R ^{D1}
LC1146	R ^{D41}	R ^{D28}	R ^{D1}
LC1147	R ^{D41}	R ^{D29}	R ^{D1}
LC1148	R ^{D41}	R ^{D30}	R ^{D1}
LC1149	R ^{D41}	R ^{D31}	R ^{D1}
LC1150	R ^{D41}	R ^{D32}	R ^{D1}
LC1151	R ^{D41}	R ^{D33}	R ^{D1}
LC1152	R ^{D41}	R ^{D34}	R ^{D1}
LC1153	R ^{D41}	R ^{D42}	R ^{D1}
LC1154	R ^{D41}	R ^{D64}	R ^{D1}
LC1155	R ^{D41}	R ^{D66}	R ^{D1}
LC1156	R ^{D41}	R ^{D68}	R ^{D1}
LC1157	R ^{D41}	R ^{D76}	R ^{D1}
LC1158	R ^{D64}	R ^{D5}	R ^{D1}
LC1159	R ^{D64}	R ^{D6}	R ^{D1}
LC1160	R ^{D64}	R ^{D9}	R ^{D1}
LC1161	R ^{D64}	R ^{D10}	R ^{D1}
LC1162	R ^{D64}	R ^{D12}	R ^{D1}
LC1163	R ^{D64}	R ^{D15}	R ^{D1}
LC1164	R ^{D64}	R ^{D16}	R ^{D1}
LC1165	R ^{D64}	R ^{D17}	R ^{D1}
LC1166	R ^{D64}	R ^{D18}	R ^{D1}
LC1167	R ^{D64}	R ^{D19}	R ^{D1}
LC1168	R ^{D64}	R ^{D20}	R ^{D1}
LC1169	R ^{D64}	R ^{D21}	R ^{D1}
LC1170	R ^{D64}	R ^{D23}	R ^{D1}
LC1171	R ^{D64}	R ^{D24}	R ^{D1}
LC1172	R ^{D64}	R ^{D25}	R ^{D1}
LC1173	R ^{D64}	R ^{D27}	R ^{D1}
LC1174	R ^{D64}	R ^{D28}	R ^{D1}
LC1175	R ^{D64}	R ^{D29}	R ^{D1}
LC1176	R ^{D64}	R ^{D30}	R ^{D1}
LC1177	R ^{D64}	R ^{D31}	R ^{D1}
LC1178	R ^{D64}	R ^{D32}	R ^{D1}
LC1179	R ^{D64}	R ^{D33}	R ^{D1}
LC1180	R ^{D64}	R ^{D34}	R ^{D1}
LC1181	R ^{D64}	R ^{D42}	R ^{D1}
LC1182	R ^{D64}	R ^{D64}	R ^{D1}
LC1183	R ^{D64}	R ^{D66}	R ^{D1}
LC1184	R ^{D64}	R ^{D68}	R ^{D1}
LC1185	R ^{D64}	R ^{D76}	R ^{D1}
LC1186	R ^{D66}	R ^{D5}	R ^{D1}
LC1187	R ^{D66}	R ^{D6}	R ^{D1}
LC1188	R ^{D66}	R ^{D9}	R ^{D1}
LC1189	R ^{D66}	R ^{D10}	R ^{D1}
LC1190	R ^{D66}	R ^{D12}	R ^{D1}
LC1191	R ^{D66}	R ^{D15}	R ^{D1}
LC1192	R ^{D66}	R ^{D16}	R ^{D1}
LC1193	R ^{D66}	R ^{D17}	R ^{D1}
LC1194	R ^{D66}	R ^{D18}	R ^{D1}
LC1195	R ^{D66}	R ^{D19}	R ^{D1}
LC1196	R ^{D66}	R ^{D20}	R ^{D1}
LC1197	R ^{D66}	R ^{D21}	R ^{D1}
LC1198	R ^{D66}	R ^{D23}	R ^{D1}
LC1199	R ^{D66}	R ^{D24}	R ^{D1}
LC1200	R ^{D66}	R ^{D25}	R ^{D1}
LC1201	R ^{D66}	R ^{D27}	R ^{D1}
LC1202	R ^{D66}	R ^{D28}	R ^{D1}
LC1203	R ^{D66}	R ^{D29}	R ^{D1}
LC1204	R ^{D66}	R ^{D30}	R ^{D1}
LC1205	R ^{D66}	R ^{D31}	R ^{D1}
LC1206	R ^{D66}	R ^{D32}	R ^{D1}
LC1207	R ^{D66}	R ^{D33}	R ^{D1}
LC1208	R ^{D66}	R ^{D34}	R ^{D1}
LC1209	R ^{D66}	R ^{D42}	R ^{D1}
LC1210	R ^{D66}	R ^{D68}	R ^{D1}
LC1211	R ^{D66}	R ^{D76}	R ^{D1}
LC1212	R ^{D68}	R ^{D5}	R ^{D1}
LC1213	R ^{D68}	R ^{D6}	R ^{D1}

-continued

Ligand	R ¹	R ²	R ³
L _{C1214}	R ^{D68}	R ^{D9}	R ^{D1}
L _{C1215}	R ^{D68}	R ^{D10}	R ^{D1}
L _{C1216}	R ^{D68}	R ^{D12}	R ^{D1}
L _{C1217}	R ^{D68}	R ^{D15}	R ^{D1}
L _{C1218}	R ^{D68}	R ^{D16}	R ^{D1}
L _{C1219}	R ^{D68}	R ^{D17}	R ^{D1}
L _{C1220}	R ^{D68}	R ^{D18}	R ^{D1}
L _{C1221}	R ^{D68}	R ^{D19}	R ^{D1}
L _{C1222}	R ^{D68}	R ^{D20}	R ^{D1}
L _{C1223}	R ^{D68}	R ^{D21}	R ^{D1}
L _{C1224}	R ^{D68}	R ^{D23}	R ^{D1}
L _{C1225}	R ^{D68}	R ^{D24}	R ^{D1}
L _{C1226}	R ^{D68}	R ^{D25}	R ^{D1}
L _{C1227}	R ^{D68}	R ^{D27}	R ^{D1}
L _{C1228}	R ^{D68}	R ^{D28}	R ^{D1}
L _{C1229}	R ^{D68}	R ^{D29}	R ^{D1}
L _{C1230}	R ^{D68}	R ^{D30}	R ^{D1}
L _{C1231}	R ^{D68}	R ^{D31}	R ^{D1}
L _{C1232}	R ^{D68}	R ^{D32}	R ^{D1}
L _{C1233}	R ^{D68}	R ^{D33}	R ^{D1}
L _{C1234}	R ^{D68}	R ^{D34}	R ^{D1}
L _{C1235}	R ^{D68}	R ^{D42}	R ^{D1}
L _{C1236}	R ^{D68}	R ^{D76}	R ^{D1}
L _{C1237}	R ^{D76}	R ^{D5}	R ^{D1}
L _{C1238}	R ^{D76}	R ^{D6}	R ^{D1}
L _{C1239}	R ^{D76}	R ^{D9}	R ^{D1}
L _{C1240}	R ^{D76}	R ^{D10}	R ^{D1}
L _{C1241}	R ^{D76}	R ^{D12}	R ^{D1}
L _{C1242}	R ^{D76}	R ^{D15}	R ^{D1}
L _{C1243}	R ^{D76}	R ^{D16}	R ^{D1}
L _{C1244}	R ^{D76}	R ^{D17}	R ^{D1}
L _{C1245}	R ^{D76}	R ^{D18}	R ^{D1}
L _{C1246}	R ^{D76}	R ^{D19}	R ^{D1}
L _{C1247}	R ^{D76}	R ^{D20}	R ^{D1}
L _{C1248}	R ^{D76}	R ^{D21}	R ^{D1}
L _{C1249}	R ^{D76}	R ^{D23}	R ^{D1}
L _{C1250}	R ^{D76}	R ^{D24}	R ^{D1}
L _{C1251}	R ^{D76}	R ^{D25}	R ^{D1}
L _{C1252}	R ^{D76}	R ^{D27}	R ^{D1}
L _{C1253}	R ^{D76}	R ^{D28}	R ^{D1}
L _{C1254}	R ^{D76}	R ^{D29}	R ^{D1}
L _{C1255}	R ^{D76}	R ^{D30}	R ^{D1}
L _{C1256}	R ^{D76}	R ^{D31}	R ^{D1}
L _{C1257}	R ^{D76}	R ^{D32}	R ^{D1}
L _{C1258}	R ^{D76}	R ^{D33}	R ^{D1}
L _{C1259}	R ^{D76}	R ^{D34}	R ^{D1}
L _{C1260}	R ^{D76}	R ^{D42}	R ^{D1}

where R^{D1} to R^{D21} has the following structure:

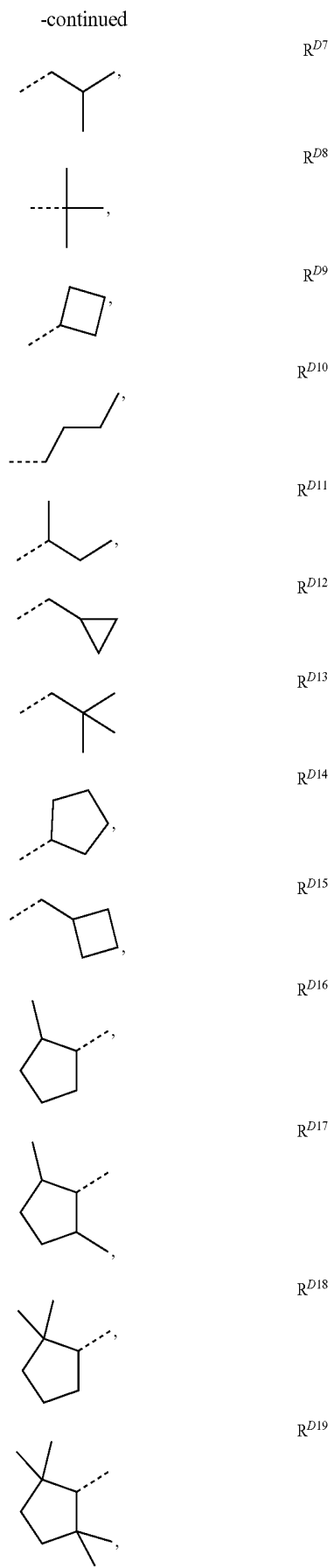
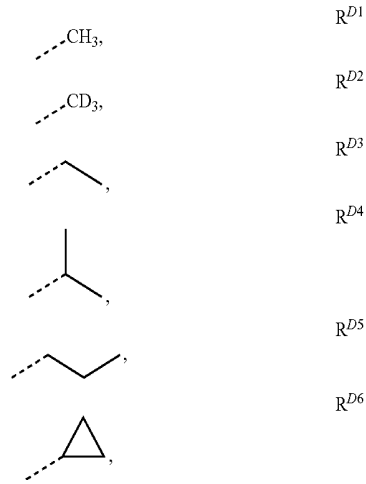

-continued

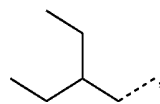
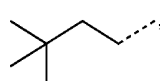
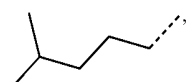
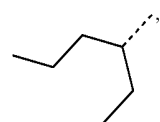
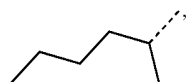
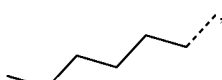
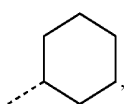
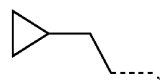
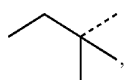
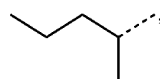
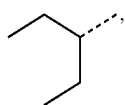
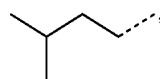
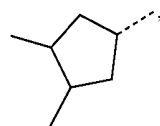

-continued

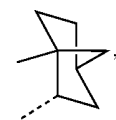
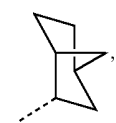
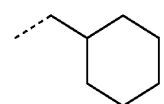
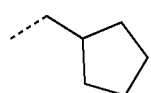
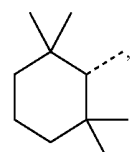
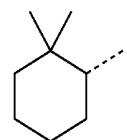
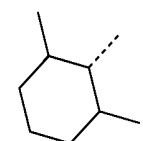
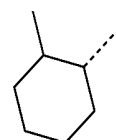
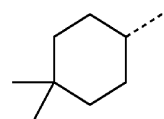
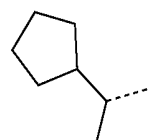
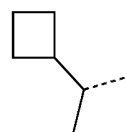
R^{D20}R^{D21}R^{D22}R^{D23}R^{D24}R^{D25}R^{D26}R^{D27}R^{D28}R^{D29}R^{D30}R^{D31}R^{D32}R^{D33}R^{D34}R^{D35}R^{D36}R^{D37}R^{D38}R^{D39}R^{D40}R^{D41}R^{D42}R^{D43}

-continued

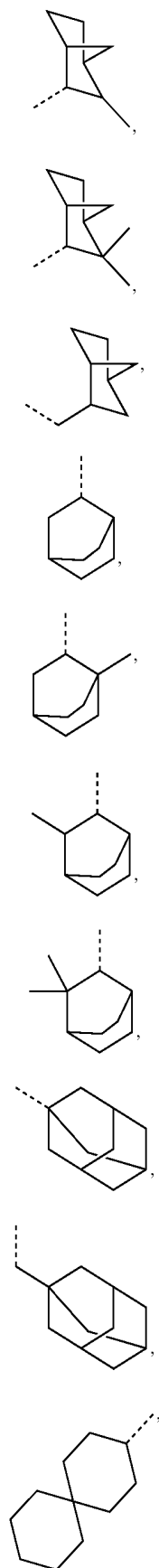

R^{D44}

R^{D45}

R^{D46}

R^{D47}

R^{D48}

R^{D49}

R^{D50}

R^{D51}

R^{D52}

R^{D53}

-continued

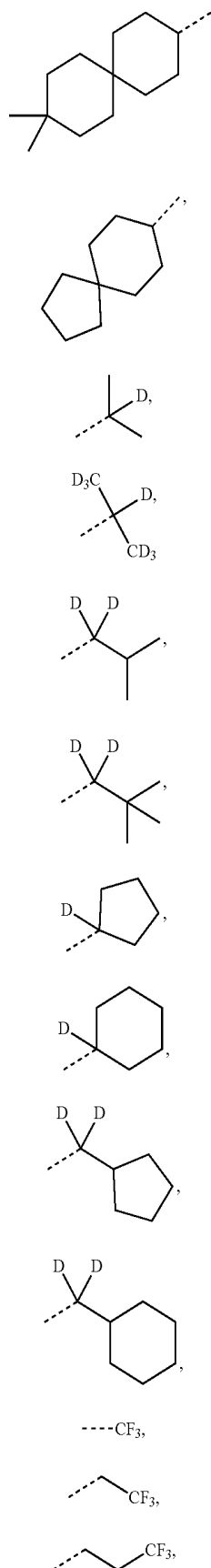

R^{D54}

R^{D55}

R^{D56}

R^{D57}

R^{D58}

R^{D59}

R^{D60}

R^{D61}

R^{D62}

R^{D63}

R^{D64}

R^{D65}

R^{D66}

-continued

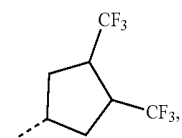
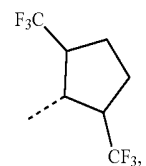
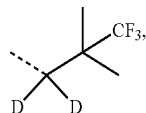
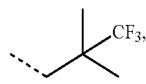
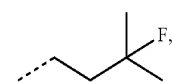
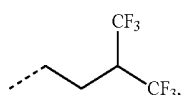
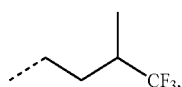
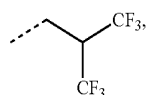
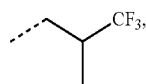
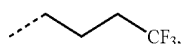
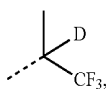
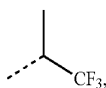
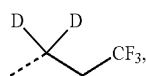

-continued

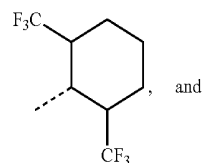
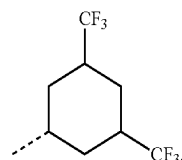
R^{D67}R^{D80}R^{D68}R^{D69}R^{D81}R^{D70}R^{D71}R^{D72}

15. An organic light emitting device (OLED) comprising:
 an anode;
 a cathode; and
 an organic layer, disposed between the anode and the cathode, the organic layer comprising a compound having the formula $\text{Ir}(L_A)(L_B)$;
 wherein L_A has Formula I:

R^{D73}

Formula I

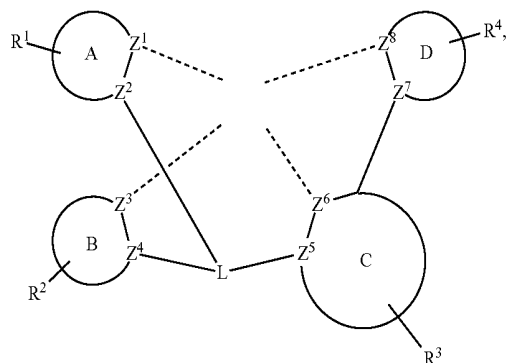
R^{D74}R^{D75}R^{D76}R^{D77}R^{D78}R^{D79}

- wherein L_B is a bidentate ligand;
 wherein rings A, B, C, and D are each independently 5-membered or 6-membered carbocyclic or heterocyclic rings;
 wherein each of Z^1 , Z^2 , Z^3 , Z^4 , Z^5 , Z^6 , Z^7 , and Z^8 is independently C or N;
 wherein L_A has at least one Ir—C bond;
 wherein L is CR or N;
 wherein each one of R^1 , R^2 , R^3 , and R^4 independently represents mono to the maximum allowable substitution, or no substitution;
 wherein each of R, R^1 , R^2 , R^3 , and R^4 is independently hydrogen or a substituent selected from the group consisting of
 deuterium, halogen, alkyl, cycloalkyl, heteroalkyl, heterocycloalkyl, arylalkyl, alkoxy, aryloxy, amino, silyl, alkenyl, cycloalkenyl, heteroalkenyl, alkynyl, aryl, heteroaryl, acyl, carboxylic acid, ether, ester, nitrile, isonitrile, sulfanyl, sulfinyl, sulfonyl, phosphino, and combinations thereof;
 wherein any two substituents may be joined or fused together to form a ring;

wherein L_A and L_B are optionally joined to form a hexadentate ligand.

16. The OLED of claim **15**, wherein the organic layer is an emissive layer and the compound is an emissive dopant or a non-emissive dopant.

17. The OLED of claim **15**, wherein the organic layer further comprises a host, wherein host contains at least one chemical group selected from the group consisting of triphenylene, carbazole, dibenzothiophene, dibenzofuran, dibenzoselenophene, azatriphenylene, azacarbazole, aza-dibenzothiophene, aza-dibenzofuran, and aza-dibenzoselenophene.

18. The OLED of claim **17**, wherein the host is selected from the group consisting of:

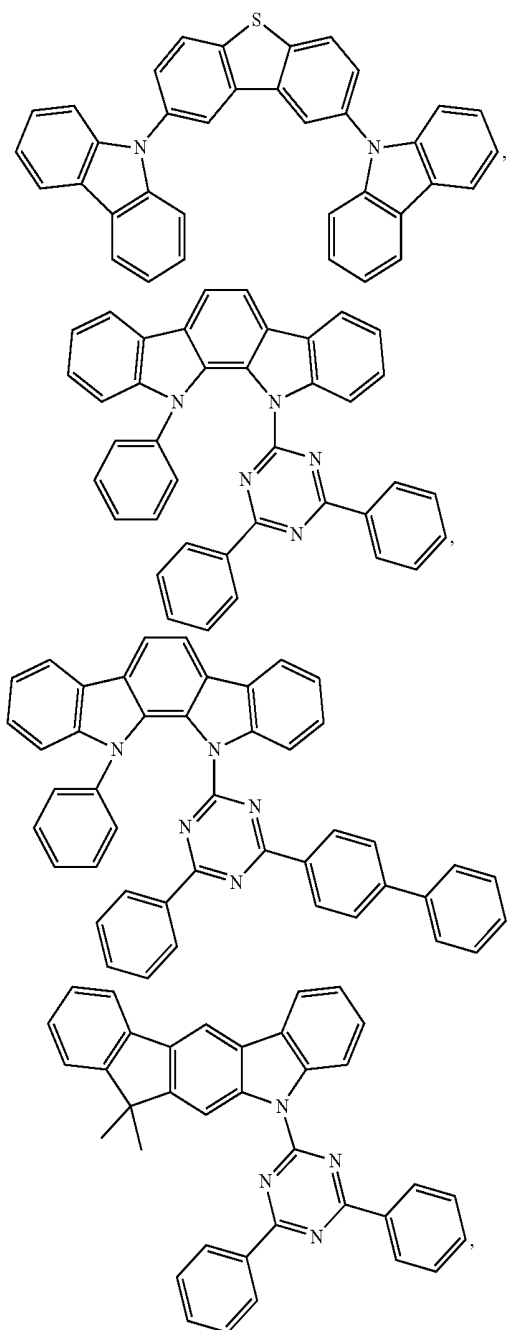

-continued

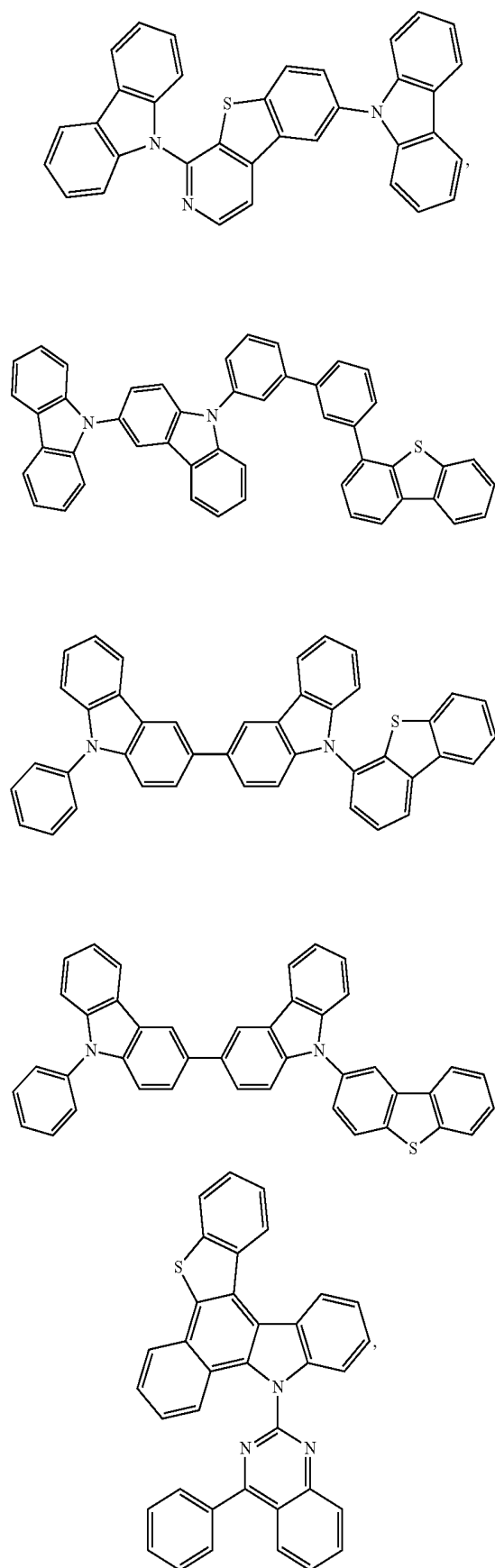

-continued

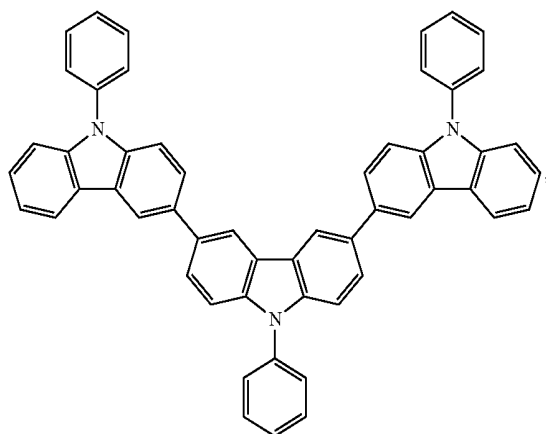
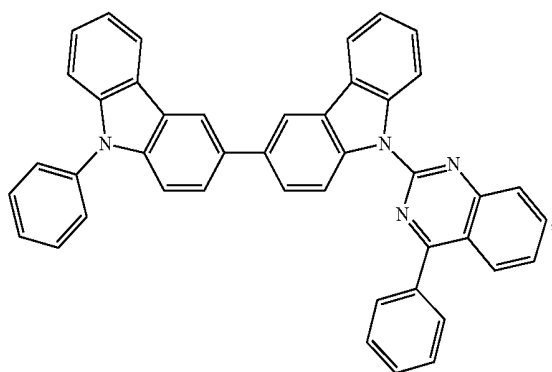
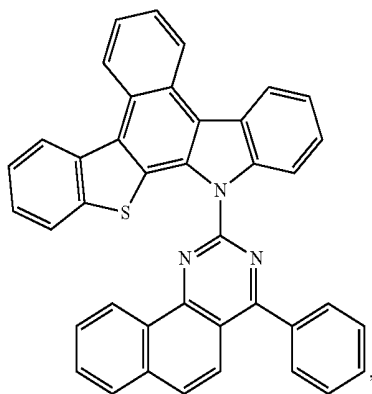
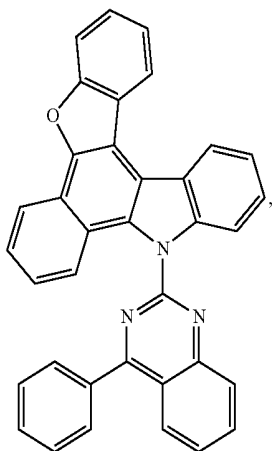

-continued

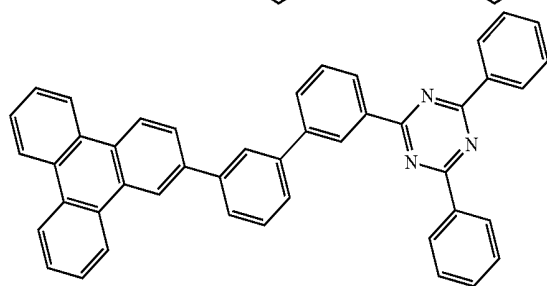
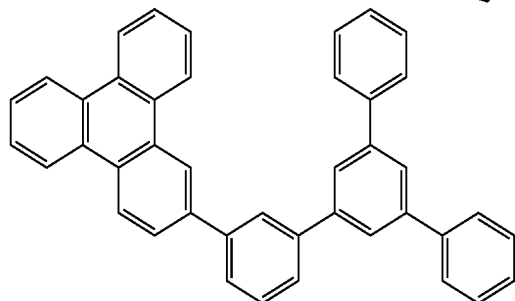
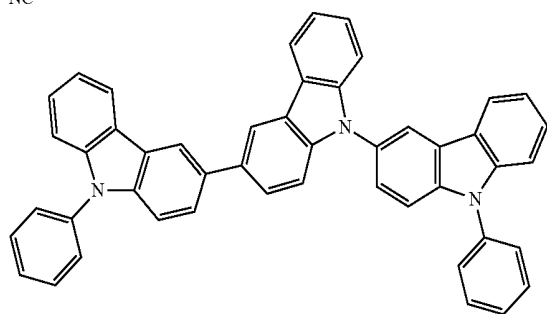
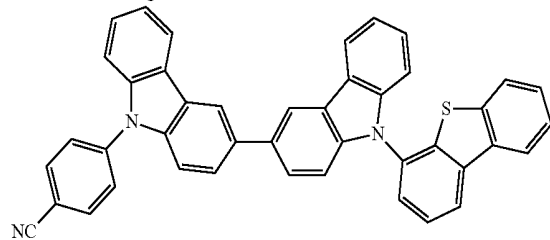
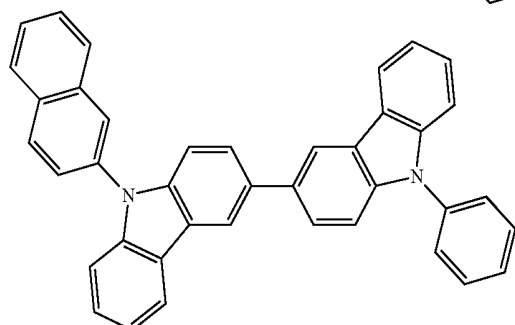
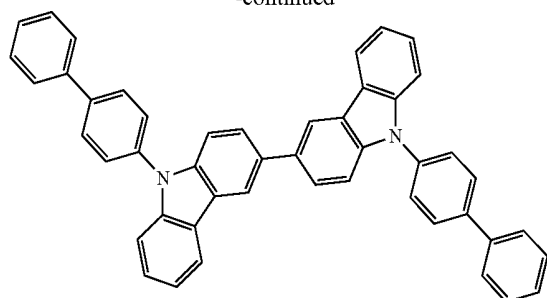

-continued

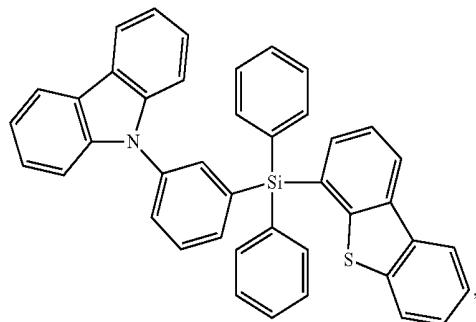
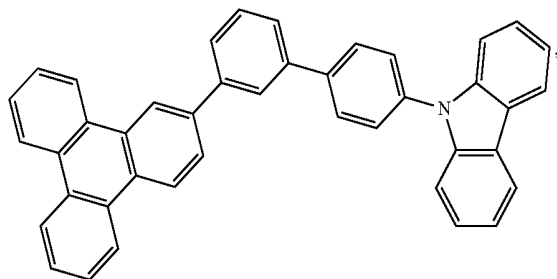
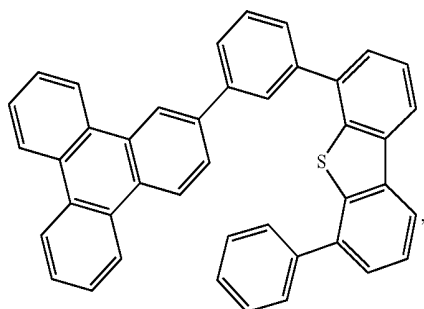
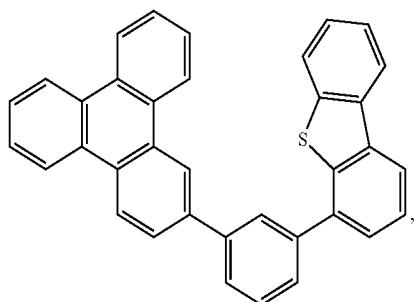
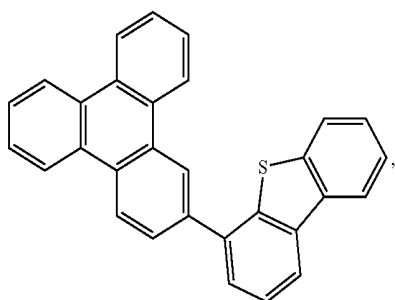

-continued

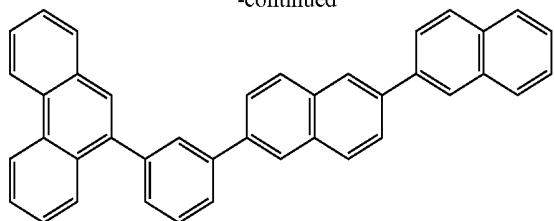

and combinations thereof.

19. A consumer product comprising an organic light-emitting device (OLED) comprising:

an anode;

a cathode; and

an organic layer, disposed between the anode and the cathode, comprising a compound having the formula

$\text{Ir}(\text{L}_A)(\text{L}_B)$;

wherein L_A has Formula I:

Formula I

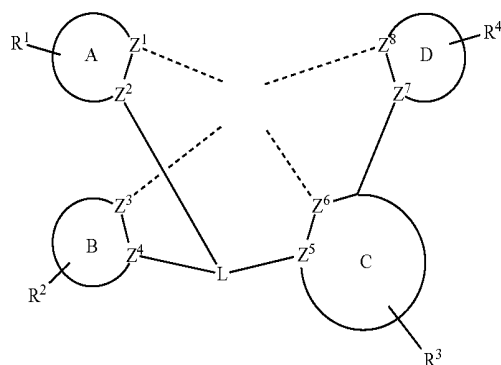

wherein L_B is a bidentate ligand;

wherein rings A, B, C, and D are each independently 5-membered or 6-membered carbocyclic or heterocyclic rings;

wherein each of Z^1 , Z^2 , Z^3 , Z^4 , Z^5 , Z^6 , Z^7 , and Z^8 is independently C or N;

wherein L_A has at least one Ir—C bond;

wherein L is CR or N;

wherein each one of R^1 , R^2 , R^3 , and R^4 independently represents mono to the maximum allowable substitution, or no substitution;

wherein each of R, R^1 , R^2 , R^3 , and R^4 is independently hydrogen or a substituent selected from the group consisting of

deuterium, halogen, alkyl, cycloalkyl, heteroalkyl, heterocycloalkyl, arylalkyl, alkoxy, aryloxy, amino, silyl, alkenyl, cycloalkenyl, heteroalkenyl, alkynyl, aryl, heteroaryl, acyl, carboxylic acid, ether, ester, nitrile, isonitrile, sulfanyl, sulfinyl, sulfonyl, phosphino, and combinations thereof;

wherein any two substituents may be joined or fused together to form a ring;

wherein L_A and L_B are optionally joined to form a hexadentate ligand.

20. A formulation comprising the compound of claim 1.

* * * * *

专利名称(译)	有机电致发光材料和器件		
公开(公告)号	US20190341561A1	公开(公告)日	2019-11-07
申请号	US16/368976	申请日	2019-03-29
[标]申请(专利权)人(译)	环球展览公司		
申请(专利权)人(译)	通用显示器公司		
当前申请(专利权)人(译)	通用显示器公司		
[标]发明人	TSAI JUI YI DYATKIN ALEXEY BORISOVICH JI ZHIQIANG BOUDREAULT PIERRE LUC T ESTERUELAS MIGUEL A LOPEZ ANA M ONATE ENRIQUE		
发明人	TSAI, JUI-YI DYATKIN, ALEXEY BORISOVICH JI, ZHIQIANG BOUDREAULT, PIERRE-LUC T. ESTERUELAS, MIGUEL A. BENAVENT, LLORENÇ LOPEZ, ANA M. OÑATE, ENRIQUE		
IPC分类号	H01L51/00 C07F15/00 C09K11/06		
CPC分类号	H01L51/0085 H01L51/5016 C09K2211/1029 C07F15/0033 C09K2211/185 C09K11/06		
优先权	62/666810 2018-05-04 US		
外部链接	Espacenet USPTO		

摘要(译)

具有式I (L一种) (L乙) 的化合物，其中L一种具有式I的结构 并且公开了L乙是双齿配体。在式I的结构中，环A，B，C和D各自独立地为5或6元碳环或杂环。Z1 至Z8 中的每一个是C或N； L一种具有至少一个Ir-C键； L为CR或N；每个R1 R2，R3和R4 独立地是氢或优选的一般取代基之一；任意两个取代基可以连接或稠合在一起形成环。还公开了有机发光器件，消费产品以及包含所述化合物的制剂。

